The Weather
Oakland and vicinity: Tonight and Wednesday, fair; moderate to fresh northerly winds.

Oakland Tribune

Exclusive Associated Press Service
United Press International News Service

HOME Edition

VOLUME XCIX—THREE CENTS—SUNDAY TEN CENTS. OAKLAND, CALIFORNIA, TUESDAY EVENING, OCTOBER 23, 1923. 40 PAGES
Copyright, 1923, by TRIBUNE Publishing Co.
NO. 114.

MAN FIRES HOME, SLAYS FIVE, SELF

Hamburg Taken, Lost By Reds

$64,000 PAID FOR HOSPITAL PLAN WASTED

In attempting to establish a government hospital at Livermore for tubercular ex-service men the United States Veterans' Bureau at Washington expended $64,000 for architects' plans for the infirmary which were entirely unsuitable and were never used, according to the testimony of Director Frank T. Hines of the bureau before the special senate investigation committee today.

Major A. E. Graupner, chief of the rehabilitation division of the American Legion in the west, with offices in the Mills building, San Francisco, today asserted that this apparent waste of public money came about through the appointment of the hospital architects by Colonel Charles R. Forbes, formerly director of the bureau, upon political rather than professional recommendations.

PLANS SUBMITTED STYLED UNSUITABLE.

Major Graupner declared that the plans submitted by the architect, Matthew O'Brien of San Francisco, were unsuitable for California both as to cost and construction detail, and that they consequently were disapproved by Director Hines when he assumed administration of the bureau. He asserted that the first bids submitted for the institution under these plans were $700,000 above the funds available.

Whether or not the plans were suitable is altogether a matter of professional opinion, said aMtthew O'Brien, in commenting upon the situation. The architect asserted that the plans for the hospital had been prepared in accordance with the desires of the medical chiefs of the Veterans' Bureau and that when completed had received the stamp of approval of all the administrative officers of the bureau.

ADDITIONAL $13,000 CLAIM NOT ALLOWED.

During the hearing before the senate committee today Director Hines said the payment for the architect's plans was made before he came into office and that the recipient had filed a claim for an additional $13,000, which was disallowed.

General Hines added thatO'Brien had come to Washington, and had received standard plans for public buildings from the War and Treasury departments, and that these plans were followed closely in the drawings he later submitted for Livermore.

The director testified that he filed a claim against O'Brien for a refund of $5000 on the original payment and that the architect then placed the matter in the hands of his attorney, and it still is unsettled. This was the only instance, he said, where an architect outside the government service had been employed to draw plans for government hospitals.

John F. O'Ryan, counsel for the committee, said his information had been that O'Brien never previously prepared plans for any large buildings, but merely for some moving picture houses in San Francisco.

Replying to further questions, the bureau director said there was evidence that the bureau in the past had been handicapped by political pressure, especially from members of congress, and particularly with respect to the location of vocational schools and hospitals. He declared, however, that since he became head of the bureau, he had operated on the theory that when senators and representatives wrote to the bureau regarding cases they desired simply to ascertain the facts, and were not seeking to disrupt the orderly consideration of claims.

General Hines testified that of the total of 183,000 disability claims allowed only 25 per cent resulted from wounds received in action.

A touch of drama was given the session today by the presence of Forbes, a decidedly sick man, who is unable to walk without a cane. The former director, against whose management most of the testimony is directed, was waiting to tell "his side of the story." He, too, has promised a sensation when he takes the witness stand. His defense will include the publication of a dozen letters written him while director by the late President Harding, and which are said to endorse the administration of the veterans' bureau as being free of graft.

Debt Involves Inheritance

GUINIVERE SINCLAIR GOULD and her three children by George Gould may be deprived of the $4,000,000 legacy left them by the latter. Counsel for the Gould estate maintains that its former manager owe the other heir $20,000,000.

GOULD LEGACY TO WIFE INVOLVED

George Gould's Second Family May Lose Inheritance Through Debt.

NEW YORK, Oct. 23.—(By Associated Press.)—A move in the litigation growing out of the George J. Gould accounting of acts performed as trustee under the will of his father, the late Jay Gould, which, if successful, might deprive Guinivere Sinclair Gould, second wife of George J. Gould, and her three children of the $4,000,000 inheritance in her husband's estate was revealed today in the supreme court.

Walter B. Walker, of counsel for Frank Jay Gould, reciting briefly the alleged facts brought to light at the examination before trial in the accounting suit, set forth that it indicated a $20,000,000 indebtedness of George J. Gould's estate to that of his father.

S. P. Bandit Suspect Taken in Portland

MEDFORD, Ore, Oct 23—Bernard La Chance, suspect in the Southern Pacific train holdup and murder case, was arrested in Portland yesterday, according to an announcement today by Daniel O'Connell, special Southern Pacific secret service agent

La Chance, according to O'Connell, presented an alibi concerning his whereabouts Thursday, October 11, the day of the crime, but gave valuable information regarding the D'Autremont brothers, whom the police are seeking

Auto Accidents In Year Cost 13 Million

CHICAGO, Oct. 23.—Carelessness by pedestrians and drivers of automobiles caused 31,604 fatal and non-fatal accidents in the United States during 1922 at a minimum financial loss of $13,569,078, according to an estimate by the Chicago safety commission.

TREASURER HELD; FELONY CHARGED

Shortage of $1000 Is Laid to Julius Selma, Age 64, After Audit of Books.

SAN FRANCISCO, Oct, 23.—Julius Selma, age 64, secretary and treasurer of the Cooks' Union and one of the prominent labor men of the city, was arrested at 4:30 o'clock this morning after other officers of the organization had spent the night going over his books. H was charged at the city prison with felony embezzlement.

An alleged discovered shortage of $1000, which was expected to reach, the officials say, $7000 or $8000, was responsible for his being taken into custody.

Following a meeting of the union last night the president, Albert J. Van Bepper, and Rudolph Walterberg, business agent, decided to make an audit of the books. From 11 o'clock until 4 o'clook this morning they worked and at that time, they claim, they had discovered the shortage of more than $1000. Fearing either that Selma might leave the city or might do violence to himself, they hurried to police headquarters asking for his arrest.

Detectives Brown and Torter captured Selma in his room at 214 Sixth street. They quote Selma as saying, "I guess I'm a little short."

Selma declined to make any further statement.

6282 Sinn Feiners Join Hunger Strike

DUBLIN, Oct. 23.—(By International News Service.)—Republican headquarters issued a statement this afternoon claiming there are 6282 Sinn Fein prisoners on hunger strike in Free State jails. Demobilization of the Free State army is proceeding at the rate of 500 men weekly. The army strength was put at 38,000 men. It is reported that the famous Dublin special service is being disbanded.

MOOREHEAD COMMANDS NEW CITY BUS

Commissioner William J. Moorehead, recent president of the Carmen's Union and once a platform man on a street car, today became general manager of the new Oakland municipal transportation system.

As Moorehead is commissioner of finance, he is also treasurer of the system, and all nickels will gravitate to his department. Moorehead also assumed, for the time, the jobs of starter, timer, schedule-maker, equipment chief, yardmaster, bookkeeper, chief clerk, dispatcher, supervisor and maintenance-of-way official. By unanimouse consent of the other officials, he was also chosen as head of the complaint department.

Moorehead, the city attorney and the other officials are now concerning about possible accidents, and the insurance therefor. A city cannot be sued under certain circumstances, but it is admitted that if a city engages in the transportation business, it may have to assume the liabilities of any other transportation system. This matter is being considered by City Attorney Leon E. Gray.

The city council this morning created two positions of chauffeurs for the municipal bus line, at $6 a day.

DISPUTE ARRIVES AT TEMPORARY IMPASSE.

Oakland's transportation dispute has arrived at a temporary impasse, with the city council and the officials of the San Francisco-Oakland Terminal Railways watching each other closely to see who will make the next move and conjecturing as to what that move will be.

The situation as it is today is just this: "Rosalie," the municipal one-man bus, is in business along Telegraph avenue as the city council's answer to the traction company's refusal to discommission the one-man cars.

W. R. Alberger, general manager of the traction company, speaks with disconcern of the immediate situation. "Is the bus actually running?" he asks. "Well, then, we'd better wait until the fog clears away before we try to do anything."

HALF FARES FOR SCHOOL CHILDREN.

As to the operation of the municipal bus line the following tentative decisions have been made:

There will be a civil service examination for drivers of city buses. Drivers get $6 for an 8-hour day.

Buses will run from 6 a. m. to midnight. Telegraph avenue will probably be the first line.

The fare will be 5 cents. Drivers will take their earnings directly to the city treasurer, with their reports. There will be half fares for school children. No smoking will be permitted.

Representatives of the Peerless stages, seeking a franchise yesterday for Foothill boulevard and the golf links, today caused the city officials to consider running their own buses to the golf links, it was admitted, though the Peerless offer is still under consideration.

Commissioner Moorehead, formerly a street car man, was besieged yesterday by carmen seeking positions with the new city line. He referred them, however, to the future civil service examination.

ALAMEDA FAVORS AUTO BUS SERVICE.

It was considered today the proposal of the City of Alameda joining with Oakland in the transportation dispute might have an affect upon the present deadlock. The Chamber of Commerce, the Alameda Women's Club, the Alameda Real Estate Board and the Alameda Improvement Club are acting in concert for the establishment of an auto-bus line between Alameda and Oakland unless adequate street car service be provided in the event that the Southern Pacific "dinky" service be discontinued. At the meeting of the Alameda city council Thursday night it is expected a petition will be framed asking the railroad commission to authorize the establishment of an auto-bus service between Alameda and Oakland.

The traction company conveys the impression that it does not propose to worry over the situation, and the city council cannot extend its transportation opera-

Continued on Page 2, Col. 4.

ARMY SENT TO SAXONY BY BERLIN

BERLIN, Oct. 23. — Bodies of Reichswehr troops, brought in to hold Saxony in the event of a communist uprising, clashed today at the important railway center of Pirna, despatches said today. Early despatches reported one dead.

The fighting was reported in the late despatches to be still going on.

This was the second clash between troops and civilians since the reinforcement was commenced of the garrisons in Saxony under General Mueller, federal dictator for the area.

Reichswehr troops were moved swiftly in 80 trains and brought the strength in Saxony to 50,000. With this force, General Mueller believed he could control the situation. A court session of the Reichsrath, which, to some extent, corresponds to the American Senate, was hurriedly called for Wednesday to discuss the Bavarian situation.

It was reported in Munich that General Kressenstein has been offered the post formerly held by General von Lassow as dictator for the Bavaria district, but had declined.

LEADERS OF ARMY READY TO RESIGN.

Minister of Defense Gessler and General von Seeckt were reported ready to resign on "technical grounds."

Their resignations would be interpreted as a surrender to Dr. von Kahr, Bavaria's own dictator, who demanded Gessler's resignation after the Federal government had yielded to the socialists by recalling von Lossow.

Von Kahr, in an interview today, accused the central government of Wilfully misguiding public opinion, and said it was under the influence of Marxian socialists. He pictured Bavaria as the champion of Geramn patriotism against these influences.

"If the Stresemann cabinet now sought to rouse the nation against the French enemy, it would hardly succeed on account of its previous dishonorable negotiations with France," von Kahr declared.

The Thoringian government announced that increased protection would be maintained along its borders "to protect against any attempt at invasion from Bavaria." It also warned that no formation of private military units in the state would be tolerated.

BERLIN INSISTS ON ARBITRARY EXCHANGE.

The central government took a further step in its drastic currency measures today when it reestablished the system of fixing an arbitrary exchange rate at which all transactions in "valuta"—buying and selling of currency—ust be made.

It also forbade food shops to close and established heavy penalties for persons caught plundering.

Issue of a stable currency will be made at the earliest date possible, it was announced.

Police were called to forty places in the Berlin area to stop outbursts of plundering. Thousands of persons gathered in crowds in the city and suburbs menacing food shops, but police dispersed them without serious clashes.

One of the main markets in Berlin had to be closed to prevent crowds from attempting to storm it.

Two Die in Bandit Raid; One Is Dying

ST. LOUIS, Mo., Oct. 23—(International News Service.)—One of the greatest man hunts in the history of St. Louis county was under way today by city and county authorities for the bandits who early this morning held up the Plantation Inn and when resisted, shot and killed Richard Grant and his wife, Rose, both of Chicago, and fatally wounded Wilbur Stalneker, Grant's chauffeur, also of Chicago. The holdups scooped up $50 from a cash register and made their escape in the pandemonium that followed the sudden shooting.

Grant was identified by papers found in his possession.

Women Join in Hamburg Riot; Rails Torn Up

LONDON, Oct. 23.—Despatches to the Central News from Hamburg report communists early today stormed police stations and captured three of them.

This was the first important industrial and shipping center in Germany where communists' uprisings were reported to have commenced in connection with the present chaotic situation.

The Exchange Telegraph company's despatches from Hamburg assert many women joined Communists in the attack on police stations. Police had recaptured most of them within a few hours by firing on the attackers.

Streetcars and subway trains had to be halted. Numerous newspaper trucks were destroyed and food shops plundered.

Communists are tearing up the rails of the Hamburg-Lubeck railway, the Berlin correspondent of the Daily News telegraphed. Railway traffic was stopped by felling trees across the tracks.

"The situation is very serious," the correspondent said.

TWO MORE CITIES GO TO RHINELAND

Wiesbaden and Great University of Bonn Joined to New Republic.

BRUSSELS, Oct. 23 (By the United Press).—Messages from Duren today forecast that the boundaries of the separatist state will include all German territory on the left bank of the Rhine and an area extending 33 miles on the right bank, beginning at the Belgian frontier.

The capture of the great university city of Bonn is reported.

The separatists are declaring openly that they will carry out scheduled major movements today. The Separatists repulsed a sharp attack of counter-manifestants. Several men were wounded.

Dr. Dorten, one of the chief Separatists, has departed for Coblenz, where he is expected to proclaim the Rhineland republic immediately. Several villages in the Coblenz bridgehead area already have been occupied.

Aix-la-Chapelle despatches said the Rhineland republic continues to extend its sway with little bloodshed. Aix is quiet, but it is feared clashes are imminent.

Berlin Now Admits Serious Reverses

By CARL D. GROAT,
United Press Staff Correspondent.

BERLIN, Oct. 23. — Violent fighting between loyal Germans and Separatists broke out today in Aix-la-Chapelle and Munchen-Gladbach, according to dispatches here.

Citizens loyal to the reich attacked the forces of the newly-proclaimed republic and drove many out of the towns, it was reported. Crowds tore down the red, white and green tri-colors of the Separatists and burned them.

Aix-la-Chapelle and Muenchen-Gladbach were almost entirely in control of Separatists, late despatches declared

FIGHTING REPORTED AT AIX-LA-CHAPELLE

Action against the Separatists, started in Aix-la-Chapelle, continued throughout the night and early today, it was reported. Members of labor unions in the two cities were reported taking the lead in the fight. They were aided by nationalists.

Workers in many Hamburg shipyards quit work today and plundered food shops, later attacking police stations. Fierce fighting occurred at three stations and a number of persons were wounded.

Dispatches from Bonn today said Separatist forces arrived there at 2 a. m. and stormed the city hall, only to be repulsed by the police. Police fired, despite orders of the French military, dispatches said. The disturbance was continuing, according to latest dispatches and French troops were

Continued on Page 2, Col. 1

3 CORNERED CIVIL WAR RENDING ALL GERMANY; REDS SEE NEW CHANCE

North Communists Have Momentary Victory at Hamburg; Rhineland Separatists Are Still Gaining

SAXONY'S CAPITAL INVADED

(By International News Service.)

A virtual state of civil war prevailed in Germany today with the federal forces engaged against Communists and Separatists.

From 20 to 30 persons were reported killed in clashes and more than 100 wounded.

Reds seized the great port of Hamburg during a battle in which 20 were killed and 40 wounded. Later in the day, they were ejected by loyal police.

Rhineland Separatists seized many more cities, including the great university city of Bonn, Wiesbaden, Hamborn and Duisburg.

The Separatist movement swept through the Ruhr like wildfire. The Separatists who seized Aachen (Aix-la-Chapelle) Sunday, making original proclamation of a Rhineland republic, have been ejected by German police. The French troops are still maintaining neutrality, although they were accused of disarming the police at Bonn. This was denied in Paris.

(Editorial Note—In many instances, it is difficult to arrive at the exact situation, Separatist, French and Belgian news sources announcing success for the Rhine Republic advocates and Berlin sending out detailed reports of reverses. This was notably true of the situation at Aix-la-Chapelle and Muenchen-Gladback.)

Federal police (Reichswehr) entered Dresden, capital of Red Saxony, today. The first clash between Reichswehr and Red Saxons took place at Pirna, where the troops were fired upon as they entered the city. The Bavarian-Saxon frontier bristles with soldiers.

Twelve persons were killed in fighting at Coblenz, said a despatch to the Paris newspaper Soir this afternoon.

GENERAL STRIKE IS LOOMING IN SAXONY.

DRESDEN, Saxony, Oct. 23.—A committee of action has been formed with full powers to call a general strike.

The occupation of all government departments is expected soon.

Many persons were injured today in a battle between Reichswehr and Communists at Pirna, a Red stronghold in Saxony. The Communists attacked the troops, who returned the fire.

BERLIN COMMUNISTS THREATEN STRIKE.

BERLIN, Oct. 23.—Dr. Schacht, managing director of the Darmstadter bank, said today that representatives of the Berlin working men had demanded payment of wages in stable currency within three days, otherwise a general strike would be proclaimed.

It costs five and a half billion marks to buy a loaf of bread and the situation continues to give rise to numerous small demonstrations and occasionally a larger outbreak. Police were summoned last night to 40 places where disturbances occurred, but quickly restored order.

RIOT AT CHEMNITZ STARTED BY REDS.

CHEMNITZ, Germany, Oct. 23.—(By International News Service.)—Red riots, in which numerous persons were wounded, broke out here today.

MUNICH, Oct. 23.—(By International News Service.)—Herr von Kahr, dictator-premier of Bavaria, today ordered all newspapers suppressed that published General von Zekt's proclamation warning the Reichswehr in Bavaria to remain loyal to Berlin. This is open military defiance of the Reich.

The frontier of Bavaria and Saxony bristled with Reichswehr, armed to the teeth and ready for battle.

All relations between the Bavarian Reichswehr and the Federal troops in other parts of Germany have been temporarily suspended.

SIX FOUND DEAD IN CHARRED RUINS

Revolver Found by Rancher's Body Indicates Murder and Suicide.

BEND, Ore., Oct. 23.—Slaying five members of his household, then setting fire to the residence and shooting himself, Eli Chasse, rancher, near Deschutes, Ore., today exterminated his entire family, according to the interpretation given the tragedy by investigating authorities

Six charred and unrecognizable bodies were taken from the ruins of the burned structure, while a revolver besides Chasse gave strength to the murder and suicide theory.

The dead are: Eli Chasse, French Canadian rancher; his three children, Wilfred, 9; Viola, 7, and a smaller child whose name is unknown; Mrs. Anna Lordee, Chasse's widowed sister, and her baby, Rita, 3.

Bodies of Mrs. Lordee and her infant were found in one bedroom, those of two of the children in another, while the blackened remains of the third child and its father were on the kitchen floor.

Neighbors passing the house early today discovered that it had been burned almost to the ground. Coroner C P. Newsanger and Sheriff S. E. Roberts were notified. They searched the ruined structure, discovering the bodies.

Little is known of the Chasses. They came to this vicinity only a short time ago and spoke but few words of English Their former home is unknown, officers said.

S. P. Bandit Capture In Spring Foreseen

EUREKA, Cal., Oct. 23.—Capture before spring of the bandits who held up a Southern Pacific train and killed four trainmen in the Siskiyou mountains October 11, is doubtful, in the opinion of Sheriff Arthur Ross. Sheriff Ross returned here last night after spending several days along the Humboldt-Del Norte county line hunting the bandits.

The hold-up men, the sheriff believes, are in the Klamath National Forest and are well supplied with provisions.

U. S. Sends Note to Tangier Conference

PARIS, Oct. 23.—(By the Associated Press.)—The state department at Washington has made known to the countries represented in the conference over Tangier—Great Britain, France and Spain—that it takes for granted that any regime adopted for Tangier will be in accordance with the decisions of the Algeciras conference as respects the open door. The department's view was communicated in a sort of informal memorandum.

Bonar Law's Throat Again Causes Worry

LONDON, Oct. 23.—(By the Associated Press.)—Former Prime Minister Bonar Law has had a recurrence of the throat trouble which caused him to resign the premiership and his condition is giving considerable worrk to his friends.

England to Remain Neutral at Cologne

LONDON, Oct. 23 (By the Associated Press). — If the German Separatist movement extends to Cologne, which is the bridgehead of the British Rhineland army, Great Britain will preserve an attitude of reserve, but will take every measure to maintain order, prevent bloodshed and [illegible] the continuance of the [illegible] government, it was stated today.

BONN-WIESBADEN REPORTED TAKEN BY RHENISH ARMS

New Republic Is Growing Fast With Little Bloodshtd Ruhr Invaded.

Continued from Page 1.

rushing up with tanks to stop the fighting.

CABINET IN BERLIN SITS THROUGH NIGHT.

Late dispatches indicated the Separatist movement in the Rhineland had taken a more serious turn than was first anticipated.

The cabinet was sitting continuously most of the night.

Ten persons were reported wounded in a clash between Separatists and crowds around the city hall in Coblenz when the Separatists attempted to take over the city administration.

Dispatches from Eschweiler said Separatists had successfully occupied the city and take over the public buildings there.

Coblenz Awaiting Matthes' Arrival

COBLENZ, Oct. 23.—(By The Associated Press.)—Coblenz awoke in the expectation that it would be occupied by the Republicans today and that Joseph Matthes, generally regarded as the 'Father of the Republic" would arrive with a provisional cabinet to make this city the seat of the new Rhineland government.

The population seemed puzzled and undecided whether to welcome the honor of having Coblenz proclaimed the capital and it was expected that the impression the people got from today's events would determine their attitude.

It is understood that negotiations between Matthes and Leo Deckers at Aix-la-Chapelle yesterday, resulted in an agreement by Deckers to take second place in the new government if he were allowed to have the governorship of the Aix district. It also is believed that Dr. Guthardt, who, with Deckers, led the coup at Aix, is willing to take a back seat provided he can control his native city, Duisburg, if and when that place is taken over by the Separatists. Its occupation is planned for today.

One of the chief arguments of the Separatists for a break with Berlin is that the passive resistance in the Ruhr cost the Rhineland twenty-five billion gold marks, while its share of the total reparations would only have been twenty-six billion, according to their figuring.

The Separatists also assert that the Rhineland has always paid four-fifths of Prussia's taxes and that, since the armistice, this money has been squandered by Berlin.

Separatists Occupy Crefeld-Viersen

BRUSSELS, Oct. 23.—Aix-la-Chapelle dispatches say Separatist forces occupied Viersen, a railroad town northwest of Dusseldorf, today. After proclaiming a republic there, they marched on to Crefeld and occupied that town.

Conflicts were reported in places to Aix between Separatists and police, but details were still indefinite. One manufacturing district was reported afire!

Separatist Defeat Reported by Berlin

BERLIN, Oct. 23. (By the Associated Press. 3:10 p. m.)—Reports from various [illegible] in the Rhineland this afternoon indicate the Separatists have been generally defeated, especially at Aix-la-Chapelle, Meunchen-Gladbach and Bonn. At Aix-la-Chapelle, they were severely beaten up by the trade unionists and then ejected from the public buildings, which they had been holding since midnight Saturday.

Defeat at Aix Is Reported in London

LONDON, Oct. 23. — A Berlin message to the Central News this afternoon says:

"A telegram from Aix-la-Chapelle says the police succeeded this morning in expelling the republicans from the town and regaining complete mastery of the situation. It is not known if any casualties occurred."

Brussels Denies Reverses at Aix

BRUSSELS, Oct. 23 (By the Associated Press).—Belgian cavalry quieted the disorder in Aix-la-Chapelle last night, according to Nation Belge's correspondent.

The security police, who had fired upon crowds of pillaging communists, were ordered to cease firing by the troops. Police and cavalrymen then joined forces in driving off the communists and the students, who had attacked the city hall and torn down the republican flag.

Matthes Assumes Reins of Republic

DUREN, Rhenish Prussia, Oct. 23 (By International News Service).—Joseph Matthes today took charge of the Rhineland Separatist movement.

Matthes has been one of the most aggressive of the Separatists, making his headquarters in Duesseldorf. In an exclusive statement to International News Service on October 6, he predicted a Rhineland republic before Christmas.

Capture of Bonn Confirmed in Paris

PARIS, Oct. 23 (United Press).—The French foreign office confirmed the proclamation of the Rhenish republic in Bonn today.

The municipality asked the French to intervene to restore order and protect the citizens, officials said, and the local German [illegible] put under the control of the French military, it was said.

The foreign office also said French soldiers were maintaining order in Wiesbaden, where the police had refused service.

Separatists Jail Wiesbaden Police

BERLIN, Oct. 23 (By The Associated Press).—The colors of the Rhineland republic were hoisted during the night on the German government building at Wiesbaden by a band of the followers of Dr. Hans A. Dorten, leader of the previous republic movement, a despatch from that city states. The Weisbaden police were disarmed and locked up in their barracks.

A crowd which gathered in front of the government headquarters was fired on by the Separatists, who wounded ten persons, the message adds. A general strike was proclaimed by the trades unions.

Town of Busbach Reported in Flames

BRUSSELS, Oct. 23 (By International News Service). — The Rhenish Prussian town of Busbach was reported in flames today, following a battle between the police and mobs.

Communist activity in the Rhineland is increasing. Serious disorders were reported from Aix-la-Chapelle, where the police were reported to have fired upon crowds. Communists pillaged shops in that city.

Separatists have occupied Russelsheim and Sarrebourg, and are said to control Ems, Prun and Binz.

MORE BUSES TO BE PUT AFTER ONE-MAN CAR

Council Fixes Fare On the "Rosalie" at 5 Cents; Half Rate for School Kiddies.

Continued from Page 1.

tions any further for the time being because of the lack of funds.

"Rosalie," so called after the famous ferryboat which Mayor Davie launched on San Francisco bay years ago in a transportation war against the Southern Pacific company, began her first day's work today. A cash box was placed on the bus for the first time and an actual transportation business was undertaken. Yesterday's activities were indulged in without thought of profit, and so it is impossible to determine just yet what manner of business success the bus may have in one day.

COLBOURN PROMISES MORE MACHINES.

"One bus is a joke, of course," says Commissioner Frank Colbourn. "We brought it downtown yesterday so as to focus public attention on the situation. We'll have more machines. I'm in favor of ordering ten right away."

Mayor Davie expresses his view of the matter with the simple statement: "Oakland's municipal bus line is an accomplished fact."

Meanwhile the traction company is taking means to enlighten the public on its side of the question. It is publishing announcements intended to show that the one-man street cars had been recommended for use in Oakland by the state railroad commission and that the city council had consented to the operation of the cars.

"These cars were put in service in August, 1920," the announcement reads, "and have been operated over two million, six hundred thousand miles and have carried over thirten hundred million, seven hundred thousand passengers in safety, without protest or complaint, until, politically, they were claimed to be unsafe by the passage of the last ordinance a few days ago."

Commissioner Colbourn, answering this statement, asserted that the city council had no objection to the small Birney one-man cars, but objected when thme traction company began oprating 60-passengar cars upon a one-man schedule. Colbourn also said the statement of the company opened the question as to whether a city or the railroad commission had jurisdiction over questions of safety within the city. The commissioner was of the opinion that this issue also should be settled at this time.

Commissioner W. J. Baccus, who had not taken a definite stand in the controversy until today, asserted that he intended to aid the majority of the council.

The city hall this morning was flooded with applicants for the positions of drivers, conductors, timekeepers and even managers. They came from east, west, north and south. They came in street cars and automobiles. The mayor's office, Commissioner Moorehead's office and the civil service board were crowded with citizens desiring to handle the buses.

Secretary C. C. DeWolf of the civil service board found his office full when he arrived.

"I haven't even heard officially that there is a vacancy," said DeWolf. "The council must create the position and then tonight the civil service board must set an examination. Until the board meets tonight, I am powerless."

Applicants at all other offices, however, were referred to the civil service board. The final winners of the position of chauffeur will be the survivors of an examination, it is admitted.

"We have only one bus, and it needs only one man," says Secretary Harold Weber in the mayor's office.

Separatists Gain Foothold in Ruhr

DUESSELDORF, Oct. 23.—Separatists have proclaimed the Rhineland republic at Duisburg and have gained the upper hand in Mayence, "following violent incidents," it was reported here today.

Searchers for Lost Child Near Death

WALDRON, Ark., Oct. 23.—Hungry and tired from their ceaseless vigil, six hundred armed men kept watch last night in the wilds of the Ozark mountains in Scott county for a little child—the 3-year-old boy of Lem Turner, a mountaineer. The baby disappeared from the Turner home last Friday and since that time posses have searched the mountains in a vain effort to rescue it from the wilds. Many of the searchers are near exhaustion from hunger and exposure and several may die, according to word brought here. Supplies of food are being sent to the mountains today.

Home Face Peeling Becomes Popular

No complexion treatment yet discovered seems to have become so generally popular as the mercolized wax process. Evidently the reason is that this method actually gets rid of a bad complexion, which can hardly be said of any other. To temporarily hide or bleach the defective skin with cosmetics cannot compare with the effect of literally removing the skin itself. Mercolized wax takes off the offending surface skin in flour-like particles, a little at a time, until there's none of it left. The new complexion thus produced exhibits a healthy glow and girlish beauty obtainable in no other way. This wax, which you can get at your druggist (an ounce will do), is applied at night like cold cream, and washed off mornings.—Advertisement.

Oakland—PHILADELPHIA SHOE CO.—San Francisco

Here They Are!

Big Values in Children's Shoes For Vacation Week

Remarkably Good Shoes That Protect Parents' Pockets

GIRLS' and YOUNG LADIES' HIGH LACE SHOES

Smart new models with foot-form toes and rubber heels.

Sizes 8½ to 11 $3.00

Sizes 11½ to 2 ..... $3.50

Young Ladies', 2½ to 6.. $4.15

Ask for 6257

GIRLS' PATENT LEATHER BROAD STRAP PUMPS

The broad single strap, fastens with two buttons—round toes, rubber heels.

SIZES 8½ to 11 $1.80 SIZES 11½ to 2 $1.95

Ask for 6585

"THE HOLLYWOOD"

The Newest for Girls

As pictured in Brown Buck with fancy cut-outs.

Sizes 8½ to 11 ..... $4.45

Sizes 11½ to 2 ..... $4.95 Young Ladies' sizes 2½ to 6.. $5.95

Ask for 6687

GIRLS' TWO-TONE SHOES

A clever Hi-lace model in Brown Calf with fancy Field-Mouse Kid top—broad toes.

Sizes 8½ to 11 .... $3.15 Sizes 11½ to 2 .... $3.65

Ask for 6328

"SKUFFERS" for the KIDDIES

Nature Shape Shoes—Button style in Brown Calf and Gray Elk.

Sizes 5 to 8..... $1.90 Sizes 8½ to 11.. $2.10

BOYS' UNLINED LACE SHOES

In the sturdily built model pictured—Made in strong, soft Chrome leather.

SIZES 11 to 13½..... $2.65

SIZES 1 to 5 ..... $2.95

SIZES 2½ to 5½..... $3.25

Ask for 2583,

DRESSY OXFORDS FOR BOYS

In the smart new model pictured.

IN PATENT LEATHER

SIZES 1 to 5 ..... $4.50

SIZES 2½ to 6..... $4.75

Ask for 2604

SIZES 1 to 5.... $4.00

SIZES 2½ to 6... $4.25

Ask for 2646

BOYS' FRENCH TOE LACE SHOES

In extra quality Brown Calf the smart model pictured—also in Oxfords—

SIZES 1 to 2.. $3.70

SIZES 2½ to 5½ $4.00

Ask for 2560

Sole Agents For The genuine BOY SCOUTS' SHOES

S. KATSCHINSKI

Philadelphia Shoe Co

FOURTEENTH ST. OAKLAND

825 MARKET ST. MISSION AT 2ND SAN FRANCISCO

SOLE AGENTS FOR DUCATOR SHOES

Better Values | REDLICK'S | Better Terms

WHEN you discover a store that gives you Better Values than other stores you are quick to tell your friends about it; are you not?

Probably ninety-nine out of a hundred people do the same thing. That is why some stores grow so rapidly. They take special care to please every customer and the news spreads rapidly.

We know that this store has made thousands of friends, for they all send their friends here.

So, more than ever, we find evidence of approval of our policy of giving Better Values, Better Terms and Better Service.

Complete Kitchen Outfit $88

Dependable, four burner, high oven Occidental stove; handy kitchen cabinet with large closet and drawer space; two golden bow-back chairs; table with spruce top, drop leaves, bins and cutting board; and a genuine Gold Seal Congoleum rug completes the set.

$4.00 down, $1.50 week

Mission Style Oak Set $48

You would expect to pay more for this handsome and sturdily constructed suite. Pedestal base solid oak extension table which, when extended, easily accommodates eight persons. Four quarter-sawed oak chairs to match have full box removable seats covered with genuine leather.

$2.00 down, $1.00 week

"How can we serve you"—not just "What can we sell you."

Redlick Furniture Co.

Better Values Better Terms Better Service

12th and Clay

568-572 Fourteenth St. Oakland

Toggery

Between Clay and Jefferson Sts. Oakland

A Downstairs Event of Compelling Interest!

New Dresses

Bought Underprice Offered Underprice

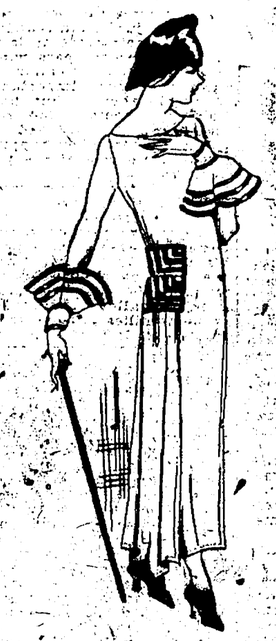

$15.75

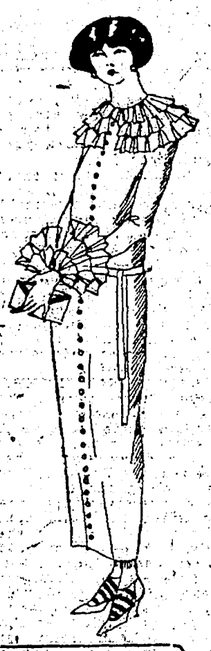

A specially prepared event in the DOWNSTAIRS DEPT. FOR WEDNESDAY. Positively the most unusual combination of STYLE and VALUES that we have offered this season. Women familiar with our policies will need no further urging to attend this event.

Flat Crepes Velveteens Poiret Twills Satins Canton Crepes Tricotines Tricoshams Satin Cantons

Sweaters Special

Brush Wool Sweater Coats with novelty fronts; newest color combinations. A big variety.

$4.95

Skirts Special

Wool Crepe, Prunella and Novelty Mixtures in striking new colorings. Plain and pleated models.

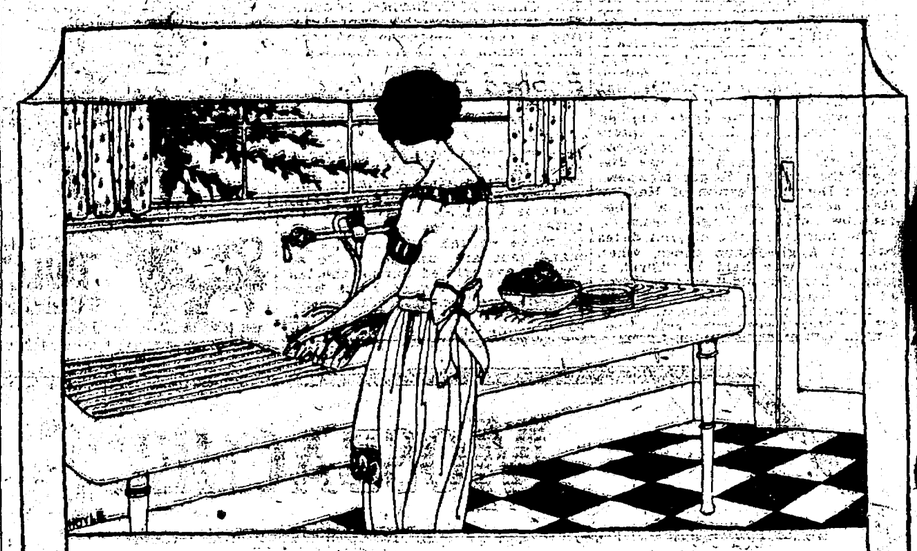

This label is our guarantee of quality

PACIFIC

PLUMBING FIXTURES

FOR SALE BY ALL PLUMBERS

PACIFIC SANITARY MANUFACTURING CO

Main Offices: 69 New Montgomery Street, San Francisco

Factories: Richmond and San Pablo, California

INSPIRATION OF FAMOUS 'ELEGY' FALLING TO DECAY

St. Giles Church at Stoke Poges Crumbling From Its Old Age.

By LTHER A. HUSTON.
International News Service Staff Correspondent.

LONDON, Oct. 2[illegible].—For more than a decade of centuries the pointing spire, the vied walls and the peaceful churchyard of St. Giles church, at Stoke Poges, England, have held their position in the tradit'on, history and literature of the English speaking race. The buffeting winds, the corroding storms of the passing years, however, have left their mark upon the storied edifice and this famous Anglo-Saxon landmark has begun to crumble to decay.

It was in the quiet environs of Stoke Poges that Thomas Gray, the poet, composed his immortal "Elegy, Written in a Country Churchyard," a poem that is read and appreciated wherever the English language is spoken. It is in this churchyard that the body of the poet rests "far from the madding crowd's ignoble strife." Here in the shadow of the church his pen immortalized, is Gray's tomb, now sharing to a degree the decay that is menacing the church itself.

TRADITIONAL INTEREST.

Stoke Poges church, however, holds a traditional interest for Americans aside from its fame in connection with the life and writings of Thomas Gray. The manor house at Stoke Poges, still occupied as a dwelling and in an excellent state of preservation as the result of constant care and rebuilding, was once the home of the Penn family, whose most illustrious member was William Penn, founder of the State of Pennsylvania.

From 1760 to 1840 the Penns lived in the manor house. It was first bought by Thomas Penn, the son of William Penn, and the parish almshouse, which still stands, was built by Thomas Penn in 1765. It was later the home of Granville Penn, grandson of William, and passed from the Penn family at his death. Although the body of William Penn rests at Jordans, six miles away, the Penn vault still stands in Stoke Poges churchyard, and beneath it lies the dust of many members of the famous Quaker family.

KING HELD PRISONER.

On its purely English side the Stoke Poges church and parish are rich in historical tradition. It was here, in 1647, that King Charles I. was held, for a time, a prisoner. Sir Christopher Hatton, Queen Elizabeth's famous chancellor, was once the owner of the manor, and Sir Edward Coke, the great English jurist, once lived there and entertained lavishly in honor of Queen Elizabeth. The manor house displays the arms of Roger Manners, son of Dorothy Vernon of Haddon Hall, as well as those of other families noted in English history.

The history of the church dates back to Anglo-Saxon times, when the manor was held by "Siret, a man of Earl Harold," who perished at the battle of Hastings. The church and parish takes its name from Robert Poges, who was a tenant of the manor from 1200 to 1330. The earliest mention of the present church dates back to 1107, and it was rebuilt in 1330 by Sir John de Molyns. From time to time, through the centuries, alterations and additions were made to the church. The oldest existing portions of the present church are the north wall of the chancel, dating back to Norman times, and two windows and a doorway built during the fifteenth century.

Although rich in historical antecedents, the church and churchyard are not without their modern interest, also, for in 1920 a memorial tablet was erected to the 48 men from Stoke Poges—a village of 1492 inhabitants—who gave their lives in the World War.

Stoke Poges church for years has been a shrine at which thousands of American tourists to England have paid homage.

Although the processes of decay that have set in have not yet reached an acute stage, considerable anxiety is felt for the future of accordingly has been launched to raise funds for its repairing so that it may be preserved as a shrine for future generations. It is estimated that about $25,000 is needed to repair the church and insure its preservation. Contributions are being solicited from those in all parts of the world who may be interested in preventing the decay of the edifice. The present vicar, Rev. Canon A. T. Barnett, is confident that the church's appeal will find a ready response and that ample funds will be forthcoming.

Tobacco Queen

Carmel Hallmeyer, who heads legal department of Burley Tobacco Growers' Co-operative Association, Lexington, Ky.

Bobbed Parisiennes Cause Wig Famine

PARIS, Oct. 2[illegible].—The reaction against bobbed hair has become so great that every woman who can afford it is buying a wig to conceal her shorn locks. As a result there is a famine in wigs. Factories are working day and night to make enough to meet the demand, but are unable to do so. Prices have tripled during the last six weeks. Agents of Paris hairdressers are canvassing the provinces, trying to find wigs that can be remade and sold here.

PRINCESS LIVES AS PAUPER AFTER SPURNING CROWN

Louise of Saxony Reduced to 20 Cents Daily by Fall of Marks.

MONTREUX, Switzerland, Oct. 23 (By Associated Press).—The escapades of some royal women of Europe in the days before the war, romances in some cases and in others just plain scandals, have pursued their more or less thorny paths of recent years without attracting much attention. People have had more important things to think about. But now more lightsome topics find room for discussion or the end of some woman's search for happiness will revive memories of the "beautiful princess" who, a score of years ago, left the beaten tracks and went off at a tangent looking for love in a cottage.

Today the rate of exchange on German marks is showing up as a big factor in the final chapters of the lives of more than one such woman. So long as marks were good, the allowances paid by generous families anxious to preserve what was left of the ancestral name, sufficed for comfortable and quiet living at some Italian watering place. But the income in marks that equaled $10,000 or $15,000 a year a dozen years ago is now no more than a few francs a month.

20 CENTS DAILY.

Two years ago an elderly woman, calling herself Madame Toselli, rented a little house near Montreux. No one then remembered her as Louise, Crown Princess of Saxony, or as the Countess Montignoso. It was only when she asked the Saxony authorities to increase her allowance, in marks, that her identity became known. No increase was granted, and the income that in 1912 gave this woman $10,000 a year, now amounts to less than 20 cents a day.

Her brother, at one time Archduke Leopold of Austria, is now plain Leopold Woelfing, a Swiss citizen. He was compelled last year to seek pauper's aid in Rogensburg.

Louise of Saxony, whose husband later became the Saxon King, found court life dull in 1902, and ran away with Andre Giron, the tutor of her children, of whom she had six. They went to Genoa, where the princess said the royal rank of the crown prince, her husband, did not make up for his royal stupidity.

TWO VENTURES FAIL.

Giron did not last. The princess' friends said he was only a means to an end, liberty. Saxony gave her an allowance, the title of Countess Montignoso, and let her go. But for years there was bickering over the children particularly the baby, Princess Anna Pia Monica.

Louise lived in England, with frequent visits to the winter resorts of Italy. She met an Italian pianist named Enrico Toselli. Music was a bond between them, and she married Toselli in London in 1907. She was then 37 years old and he was 24.

Five years after the London marriage Louise was estranged from her musical husband, and they were quarreling about their only child a boy.

During the war Madame Toselli was lost to the public view. Now she has emerged again in this cottage at Montreux, 52 years old living in sorrow and poverty, trying to raise money, spending most of her time in prayer, thinking of the days when her bold escapades created one of the greatest scandals in the courts of Europe.

"Soap and Water"

and

20 MULE TEAM BORAX

clean things clean

50 GOOD CIGARETTES 10¢

Borax is Nature's Greatest Cleanser and should be used with soap wherever soap is used

At All Grocers

DROWNED BY BIG FISH.

HORNSEA, Eng.—Wounds on the body of P. H. Lee, who was found drowned, indicated that he lost his life as the result of an attack by some big fish while bathing.

There are more than 300,000 motor drivers in Chicago.

9-YEAR SLACKER CAUGHT.

PARIS.—Eugene Taillence, who dodged military service in 1914 and evaded the military authorities for nine years, has been arrested at Cannes.

Automobile tires cost little more than half the prices charged in 1916.

KILLED BY POISON ARROW.

JOHANNESBURG.— Magistrate Fritz Vanreyneveld was killed by a poison arrow shot by a native near the Kalahari desert.

Mrs Kerchum, 2233 E. 19th st. rented an apartment after advertising it for just one day in The TRIBUNE. Advertisement.

MOSBACHER'S

517-519 14TH STREET, OAKLAND, CALIF.

Wednesday

We Place on Sale

250 Women's and Misses' Hats at $8.50

None but the LATEST styles

Here's the opportunity many women have been awaiting---a Mosbacher Hat Sale, assuring the customary high Mosbacher value, at a price that cannot fail to appeal to the women of the Bay cities. Good Hats---at a figure that does not begin to cover the worth of them. Excellent selections, with early comers having the best chance naturally. Come in Wednesday and find what you've been looking for....

ALSO
100 Children's Hats
NOW
$2.95
High Grade Materials, High Grade Workmanship all the way through. Every hat is the fashion's latest.

MOSBACHER'S
517-519 14th Street

The
"HYDE PARK"
One of the New and More Conservative English Models for Young Men
$33 $39 $47

ALTHOUGH conforming to the popular demand for clothes in the English manner, the Hyde Park model meets all the requirements of conservative taste. The coat fits a trifle more snugly, has notch lapels, a short vent and fastens with three buttons. The space between buttons is not quite as wide and the trousers are a bit narrower than those of our Lloyd George and other English models. The Hyde Park offers a wide selection of fabrics and colors including the new smoke shades and is made and finished in accordance with the exacting standard for Roos suits.

Roos Bros. INC.
SIX-STORE BUYING POWER

Season Tickets for California and Stanford Football Games Are Sold at All Roos Stores

FIRST BARBECUE BEAR BAGGED BY YUBA WHISKERINO

Charles Junge Wins Trophy for Killing Cinnamon for Sacramento Feast.

By H. C. PETERSON.

SACRAMENTO, Oct. 23. — The first Whiskerino barbecue bear is here, a nice big, fat, juicy cinnamon. He is in cold storage, dead.

CHARLIE JUNGE.

Charlie Junge, a good loyal whiskerite of Yuba City, killed him, and thus comes in for the trophy for killing the first bear. It's true that Will M. Eule had a finger in the game, for he pulled the trigger once as the bear came tearing through the brush after Charlie had irritated his disposition by planting a lead ball in his shoulder. Bill's shot caused bruin to hesitate for a moment which gave Charlie the opportunity to place another ball in a vital spot, though not quick enough to prevent him plunging forward and rolling dead at the feet of the hunter.

Junge and Eule were members of the Boss Burns party up in Nevada county. Heavy rain had discouraged the other members of the party and sent them all back home to shelter except the two hunters and Burns. Burns was not in on the killing, he being out on the trail of one himself. Hearing the shooting, he hurried over and helped June and Eule drag the bear to camp, where it was loaded into an auto and the throttle set full speed ahead for the cold storage plant in Sacramento.

As each bear is killed, it will be rushed direct to a cold storage place in this city, and held until the 16th of November, when they will all be taken to the barbecue pits at the State Fair grounds and baked, roasted and broiled until tender enough to be served up at the great bear feed on the evening of the 17th.

The Bart Greer bear hunting party was driven back to town by the severe rain, but left again today determined to stay through rain or shine. Frank Jordan is still determined to pot a big bear for the bruin fest and is nursing a pair of overworked feet as a consequence.

Up to the present time there is enough bear meat in cold storage to feed some three hundred hungry whiskerinoes.

Said Jim Tucker, local manager of the American Express Co., "We fully anticipate enough bear meat on hand by the 17th to feed from fifteen hundred to two thousand people, for hunting parties will be in the field right along up to that time. We shall have the most expert barbecue chef obtainable, one who thoroughly understands bear meat and how to prepare it so that it will taste right. Every person present must be in 'Forty-nine' garb or they will be refused admittance to the feed. This applies to everybody, whether guests or members. If a member brings a guest it is up to that member to see that he is properly decorated for the party.

"My committee has full power to refuse admittance to any person that they may deem unfit in any way to be present, or to eject any persons for cause. Several hundred ladies will be there in full 'Forty-nine' costume and we shall make a special effort to make their evening one of unalloyed pleasure. Many guests will be there from Oakland and San Francisco, those from Oakland will be in their Dons of Peralta dress. Plans are being made to arrange for a special excursion of the Dons from Oakland for that day."

FOUR DAY SALE TO OPEN.

St. Peter's Episcopal church will hold a four-day sale of food, fancy work, aprons and mysteries beginning tomorrow and including Saturday, October 27, at 580 Fourteenth street.

New Translation Settles Dispute On Lord's Prayer

CHICAGO, Oct. 23.—The recent publication of Dr. Edgar J. Goodspeed's American translation of the New Testament, reveals the explanation of the curious charge widely made against the translator of having shortened the Lord's prayer. A Chicago news writer took the form of the prayer found in Luke, chapter 11, and declared that to be Dr. Goodspeed's version.

This statement was then taken up by various papers. The fact is the Lord's prayer in general use is found, not in Luke, chapter 11, but in Matthew, chapter 6. The shorter Lukan form is never used in churches, and usually passes unnoticed. The Goodspeed form of the Lord's prayer as given in Matthew, chapter 6, shows no abbreviation of the prayer as it appears in the Latin, Vulgate (the famous paternoster), the first English translation from the original Greek by William Tyndale (1525), the English revision of 1881, the American revision of 1901, or any modern translation.

"Much misapprehension as to the English form of the Lord's prayer exists," said Professor Goodspeed, who is professor of patristic Greek and early Christian literature at the University of Chicago. "Many people think that there has always been entire agreement among English translators on the wording of the Lord's prayer. As a matter of fact, in the whole series of English translations from William Tyndale (1525) until today no two translations have entirely agreed in the wording of the Lord's prayer and the prayer book differs from all of them. It is most unfortunate that my translation of the prayer as given in Luke should have been seized upon for comparison with the form made familiar to us by Matthew."

IDENTIFY DROWNING VICTIMS.

LWACCO, Wash., Oct. 23.—The bodies of two men, identified as C. Prater, of Portland, and C. A. Whiting, of St. Helens, Ore., were found at North Beach Sunday. A trolling launch in which Prater and Whiting went out to sea Saturday, was washed ashore, broken in two.

CHILD BURNED TO DEATH.

CEDAR RAPIDS, Iowa, Oct. 23.—The infant child of Mrs. and Mr. S. N. Ford, who live near Urbana, was burned to death, and two other children were injured when the barn in which they were playing burned.

AUTO BACKWARD 10 MILES.

MARDEN, Eng.—An automobile went wrong approaching the top of Lee Hill and W. L. Black guided it for ten miles as it ran backward at tremendous speed.

SCORCHED DOG GOES MAD.

CHICAGO.—A stray dog approached a children's bonfire and was scorched. He went mad and bit three of the children, but was finally shot.

MARYMONT'S MILLINERY

A Welcome Millinery Event!

SALE OF

FALL HATS

New, Entrancing Creations

THE COLORS

All the popular new colors of the new season:

Light Wood Tones, Sandy Brown, Gray, Chinese Blue and Black.

Values to $15.00—Priced

$9.95

THE STYLES

Every new style that is in vogue is here:

The Close-fitting Hat, The Poke, The Turban, The Off-the-face Hat, The Medium and Large Hat.

This is one of the big sales of the season! Every new smart winter style is represented.

We suggest that you come early—while there is still a full selection.

And Also, There Is a Sale of

UNTRIMMED SHAPES

Every wanted style and color in only the finest of materials. Values to $6.95 specially priced **$3.95**

MARYMONT'S MILLINERY

511 THIRTEENTH STREET

Between Clay and Washington

My Own Invention

Nothing Better in Artificial Teeth

Trade Mark

Everything in Dentistry the Best

Dr. J. B. Schafhirt

277 Bacon Bldg.
Third Floor.

12th and Washington Sts.
Lakeside 24.
9 a. m. to 5:30 p. m.

A Wednesday Opportunity to

Save on splendid silks

Note these two leaders

36-inch BANNER'S KANTON KNIT—11 COLORS

$1.95 SELLS REGULARLY FOR NEARLY TWICE THIS PRICE! So you can make up your mind this is a Sterling item. This is one of the finest silks in the land! See the colors: copper, bobolink, beaver, navy, mohawk, seal, Copen, deer, ivory, black, Pekin. Also the drop-stitch in navy, seal and black. Yard..... **$1.95**

36-IN. BANNER'S ALTYME CREPE—Guaranteed genuine. In the following fine colors: henna, fallow, Pekin, deer, sandalwood, gold, steel-gray, navy, black, seal, ivory, tan, holliberry, pelican. Yard, only **$1.69**

Both above items bought especially for this sale

Commencing Wednesday

A SALE of fine LACES

7 Bargain Groups

GROUP ONE—Torchon, imitation cluny and vals. Very fine for luncheon sets, curtain trims, and other dainty uses. The yard, only..... **3c**

GROUP TWO—Rosebud trimming; colored braids and metallic edges. Yard **10c**

GROUP THREE — Camisole laces, with one and two-row beading tops, in white—others in colored emb. Yard **19c**

GROUP FOUR—Calais val, linon cluny insertion, shadow laces, imitation filet, for lingerie trims. Yard **23c**

GROUP FIVE—36-inch flegs, all-overs, also 18-inch black chantilly. Yard **98c**

GROUP SIX—Val. laces, single and two-thread mesh. ½ to ¾-inch. 12-yard bolts, each..... **50c**

GROUP SEVEN—Wonderful assortment, including Calais val, torchon, cluny, filet. Some with insertions to match. 1½ to 3-inch widths. Yard **8c**

Chappie Coats

Brushed sweater coats, straight-line style, with flare sleeves. Choice of pretty, popular color combinations. Sizes for misses and women. Fibre and wool tuxedos, and side-ties included, also.

$5.95

Baby Bunting

—and robes. In colors and white. Warm, fleecy materials, prettily trimmed. Dainty and beautiful in effects, and splendid in quality. Low-priced for Wednesday selling—

$1.95

Tub Frocks

Women's crepe, gingham, Amoskeag chambray frocks in stripes, checks, solids. Assorted sizes from 34 to 44, and from 46 to 54. Many styles. Novelty trims. Special at—

$1.95

A Timely Sale of

—DRESSES—

Beautifully designed from silks and wools

Many to choose from, including long-waisted silk-and-velveteen combinations, Poiret twill long-stitching trimmed side-tie models. Others with basque waists, full skirts. There are also Cantons, ratine, baronette satins, in straight lines, gathered skirts, draped effects, etc. Trimmed with laces, ribbons, embroidered panels.

$25.00

Hats---Tailored and Trimmed

All Shapes, Colors

$4.95

All Lovely, New Millinery on Sale!

Tailored hats and dressy trimmed hats in all sizes, all colors, all manner of trims and effects. Large and small hats, including tocques, mushrooms, pokes, side-rolls. Trims of ribbons, laces, fancy feathers, ornaments.

SCOTCH MADRAS! Imported; beautiful floral and conventional effects; 40 and 42-inch widths. Yard **69c**

Upright's

DEPARTMENT STORE

13TH. & Washington Sts.

CRETONNE SPECIAL—medium weight; 34-inch width; all colors; good patterns. Yard **19c**

"S&H" Stamps

McCall Patterns

Another Store

of the

Reis Shoe Co.

Opens About

November 1st

on Broadway

Near Sixteenth St.

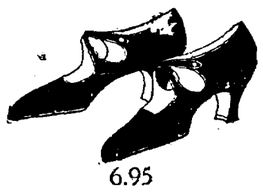

6.95

6.95

We will open with an entire new and up-to-date stock. All the very latest creations in women's fashionable footwear of J. & T. COUSINS and other high grade makes.

As shipments of merchandise are daily arriving for our new store we are compelled to make room for it in our Washington St. Store and offer for Wednesday Selling a $6.95 event which will include all the latest novelties and materials from values up to $15.00 including such well-known lines as the J. T. COUSINS and other high grade makes.

This is an unusual opportunity to secure a pair of high grade shoes ranging as high as $15.00 in value.

6.95

6.95

6.95

Men's Specials 5.95

Reis Shoe Co.

1209 Washington St.

Men's Specials 5.95

just Coats

there's that about them

You'll pay less for your coat here and you'll get the utmost in style, material and tailoring.

Personal attention of Mr. Vax.

Note our new location, 526 16th St., bet. San Pablo and Telegraph.

SPECIALTY COAT SHOP

526 16th St.

SCIENTISTS FIND GREAT FIELD OF ANCIENT FOSSILS

Party in Mongolia Unearth Specimens Important to Science.

VICTORIA, B. C., Oct. 23.—Frederick K. Morris of New York, member of the Roy Chapman Andrews party of American scientists who have secured proof of the existence of the dinosaur egg in the wilds of Mongolia, is here today from the Far East aboard the Empress of Russia, bringing with him skeletons of titanotheridae and other fossilized remains of paramount importance to science. The titanotheridae are said to have been the missing link in the race of great reptilian monsters of prehistoric ages.

The Andrews party, which set out from Peking last April on the second year of its field work in Tushetu province of Mongolia, was composed of Roy Chapman Andrews, leader and zoologist; Walter Grainger, paleontologist; George Olsen, Peter Kaisen and Albert Johnson, assistant paleontologists; F. K. Morris and Charles F. Berkeley, geologists; John Mackenzie Young and C. Vance Johnson, mechanical transport experts.

RICH FIELD FOUND.

Morris declared the party, with Kalgan, in the south of Tushetu, as a base, penetrated 2000 miles by automobile, camel and wagon in a general tour of exploration of the province last year. This year the party took to the field in the southern portion of Tushetu.

They found what had been predicted, one of the world's richest fields of fossilized remains, they said. In the rocks near the Altai mountains, the party discovered perfect skeletons of the aratopsian dinosaurs. One skeleton was found a few inches in the rock above where lay a nest of nine eggs. The eggs, believed to be the first discovered in the world, were split open. Sand had filtered in, to become stone, thus preserving the shell intact. In one egg was an embryonic dinosaur in perfect form. In all the party found upwards of 70 skeletons, complete or fractional, and 25 eggs of the prehistoric monsters.

MISSING LINK FOUND.

Of interest to scientists the party found a dinosaur with its collar of platted bones of a size and form that is intermediatory to all former discoveries, he stated. It forms the missing link between the horned and the unhorned reptiles known to the world before. It was asserted by Morris that it was the ancestor of a similar race found on the American continent.

The party uncovered a skeleton of the baluchitherium, described as the longest land mammal yet found in history.

Noting and analyzing the results of the two years in the field will keep the scientific world busy for 100 years, states Morris.

While in the Mongolian deserts the party met Henry Fairfield Osborn, the president of the American Museum of Natural History, in the Valley of Jewels.

Plot to Re-swindle Oil Victims Charged

LOS ANGELES, Oct. 23.— An alleged scheme to re-swindle oil-swindle victims by offering to help them recoup part of their losses caused the arrest of B. Jordan Revley and J. B. Mitchell, who, officers said, approached holders of worthless oil stock and offered to exchange it for bonds of known value, asking a bonus of $350 in each case. The bonus was always paid, but the bonds were never exchanged, according to complaining witnesses.

Few L. A. Reckless Drivers Are Women

LOS ANGELES, Oct. 23. — Only two out of twenty cases of reckless driving in Los Angeles involve women motorists, according to statisticians of the police department.

GETS DEATH SENTENCE.

JOHNSON CITY, Tenn., Oct. 23.—John Goas, negro, who went on trial at Bakersville, N. C., yesterday morning on a charge of attacking a white woman, was found guilty after five minutes' deliberation by the jury and was sentenced to death by electrocution on November 30, 1923, according to word received here last night from Bakersville.

SETS TYPING RECORD.

NEW YORK, Oct. 23. — Establishing a new record for typewriting speed, an average of 147 words a minute for one hour, Albert Tangora of Paterson, N. J., yesterday won an official contest at the opening session of the National Business Show. He wrote 9120 words and made 28 errors for a new score of 8840 words.

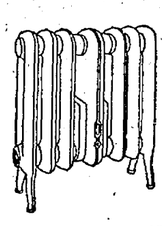

RA-DO HEAT IS HEALTHFUL, PLEASANT HEAT.

A TURN OF THE HANDLE BRINGS ALL THE WARMTH YOU NEED INSTANTLY.

RA-DO radiators

EASILY INSTALLED IN OLD OR NEW HOMES—AT LOW COST.

A TELEPHONE CALL WILL BRING THE RA-DO MAN.

RA-DO GAS HEATING COMPANY
393 Sutter Street
Phone Sutter 6858

OAKLAND OFFICE
1700 San Pablo Avenue
Phone Lakeside 8114

Waichow Still Held By Northern Forces

CANTON, Oct. 23.—(By Associated Press.)—The report of the fall of Waichow, in Kwantung Yat-sen, leader of the South China constitutionalists, is now declared to have been premature. The walls of Waichow, headquarters of General Chen Chiung-ming an ally of the Peking government, are said to have been partially destroyed by mines, but the southern forces have actually entered the city.

The northern troops holding Waichow are said to have immediately barricaded and repaired the breaches in the walls made by the mines explosions. The southern forces did not follow up their advantage because of the fear of counter-mining.

GLOVE HOUSE
1321 WASHINGTON ST. OAKLAND CALIFORNIA

Saving News for Wednesday!

Real French Kid Gloves
$1.95 Pair
Regularly $3.00 pair

Extraordinary values in the gloves you want for winter wear. Single clasp style. Perrin's make.

Perrin's Long Kid Gloves $4.85 Pair
Regularly $6.50

12-button length, very fine and very handsome. Every woman knows the make.

$5.50 Kid Gloves for $3.85 Pair

Eight-button length, real kid; in black, white, brown, mode and gray, with fancy two-tone embroidered backs.

"Phoenix" Underwear for Women

Beautiful Silk-and-Fiber Vests and Knickers of dainty loveliness, yet with the wearing qualities for which Phoenix-made goods are famous. They come in flesh, orchid and natural.

Vests . . . $1.95 Knickers . $3.50

FLOOR LAMP SPECIALS

THIS FLOOR LAMP

Complete with mahogany finish base and silk shade, in many different styles, shapes and colorings; worth $30 .. $19.88

$20.00 COMPLETE FLOOR LAMPS, with mahogany finish base and silk shade in rose or blue $13.97

$12.50 COMPLETE TABLE LAMPS, with hand painted glass shades and art metal shades..... $7.98

$35.00 COMPLETE FLOOR LAMPS, with gold finish base and beautiful silk shades in many colors $24.69

$50.00 COMPLETE FLOOR LAMPS, with polychrome base and gorgeous silk shades..... $36.88

PURSE AND VANITY VALUES

$3 GENUINE LEATHER HAND BAGS, a very large assortment— $1.97

VANITY BOXES patent finish, double handles, gold cloth lined $1.97

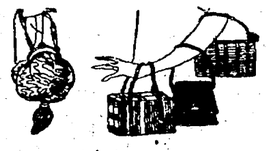

$4.00 REAL CALF LEATHER LADIES' HAND BAGS $2.38

$10.00 LADIES' OVERNIGHT SUIT CASES; double locks; fancy lining .. $5.00

REAL WALRUS LEATHER 24-inch SUIT CASES, straps all around..... $10.83

$20.00 REAL WALRUS LEATHER TRAVELING BAGS, sewed frames, leather lined $13.73

$7.50 GENUINE COWHIDE LEATHER SUIT CASES, 24-inch, black leather; good lock and catches $4.97

$5.00 GENUINE COWHIDE LEATHER TRAVELING BAGS, 18-inch length; black walrus grain... $3.47

$8.50 TAN COLOR GENUINE COWHIDE LEATHER SUIT CASES; straps all around; fine handle and locks $5.97

MIRRORS, PICTURES, ART GOODS

14-PIECE ART GLASS WATER SETS, with pitcher, 6 glasses and 6 glass stands $8.48

BOOK ENDS, newly arrived designs that are very pleasing $3.47

NEW IMPORTED FLOWER VASES, ART GLASS greens, rose, blue $1.56

NEW MODELED ARTIFICIAL FRUIT—BANANAS, ORANGES, PLUMS, APPLES and BUNCHES OF GRAPES 29c

SMOKING STANDS, mahogany finish, with glass ash trays..... $2.68

PICTURE FRAMES, gold or silver finish, standing and swinging style 97c

6-POUND ELECTRIC IRONS, fully guaranteed by ourselves and factory $4.47

McDOWELL & HARDING
4 Stores—Oakland—Sacramento—Stockton—Fresno
538 15th St. (Near Clay) Oakland

Capwells Bargain Basement

The Big Anniversary Sale Is Over, But

Bargains Continue

Sales may come and go, but there are always bargains in the Basement Store, which lives up to its name every day in the year. Only a few are mentioned here, of course, and the quantities on some items are small, in which cases the exact numbers are given. We reserve the right to set limits.

Women's Coats

If you've set your heart on a new coat this winter, one of these will satisfy you. The velours, suedines and bolivias of which they are made will prove durable and good looking. Embroidery, tassels, and fancy stitching trim them and loose back and tie-side are the styles. Navy, brown, black, and Rhein. Sizes 16 to 46. $27.95

Women's Dresses

With one of these new dresses in your wardrobe you will be ready for the next afternoon or evening party invitation that comes along. Of Poiret twill, Canton crepe or crepe de chine with embroidery, bead and novelty trimmings, they are made in panel and plaited models with long or short sleeves. In navy, brown, black, and sizes 16 to 46. $22.95

Women's Gingham Dresses $1.77

These are the kind you may wear all day at home or to go to the corner store or the neighbors' Of good gingham with novelty effects in organdy and plaiting trims. Also some combination color crepe dresses. Sizes 36 to 44.

200 New Hats

We know you will want not only to see these new arrivals, but to buy one for your own. Smart styles for street and dress wear. $3.65

Hats of velvet, duvetyn and felt, with many novel trimming touches, and in all the latest colorings. Go on sale Wednesday.

Odds and Ends of Hats

This group includes hats of this season's stocks both trimmed and untrimmed. All are exceedingly good values at this low Bargain Basement price. See them. Each $1.00

Women's Sweaters $4.95

A good looking sweater should be a part of every woman's wardrobe. Here are some excellent values in brushed wool, silk and wool, and plain wool sweaters with fancy fronts. In a pleasing array of colors and sizes 36 to 44. These make buying a pleasure.

Domestics

Colored Huck Towels. Fine quality hemstitched huck towels in good patterns in pink, blue and gold. Size 18x36, and slightly imperfect. Each 37c

Bleached Turkish Towels. Fine heavy weave Turkish towels. Size 18x36 inches and slightly imperfect. Each 19c

Turkish Towels. Extra heavy double thread, weave towels, long wearing and absorbent. Size 18x36 inches and each 29c

Turkish Towel Sets. 1 bath towel and 2 wash cloths to match. Come in neat pink or blue Jacquard patterns. Set $1.39

Heavy Linen Crash. Mill ends in 2 to 8 yard lengths. Very absorbent and in cream and brown shade for kitchen towels. Yard. 18c

FINE MERCERIZED NAPKINS. Napkins in pretty patterns, with fine mercerized finish. 20 inches square, and slightly imperfect. Dozen $1.69

Odd Lots of Knit Underwear

Silk Top Vests. Lovely and dainty are these pink silk top vests in sizes 40 to 44. Note! There are just 36 of them, so hurry! Each 68c

Women's Union Suits. Another small lot of just 36 union suits; medium weight cotton. Low neck, sleeveless, ankle length, and in broken sizes. Come early. While they last..... 59c

BABIES' VESTS. High neck, long sleeve vests in button-front style. In sizes 3 and 4, and just 35 of them. Each 29c

CHILDREN'S PANTS. Fleece-lined ankle pants in white only. The sizes are broken, and there are just 60 in the lot. Be here early. Pair..... 19c

CHILDREN'S UNION SUITS. Think of it! High neck, long sleeve, ankle length union suits at this price! Broken sizes and only 45 in the lot. Another hurry call! Each.. 39c

CHILDREN'S BLOOMERS. About 48 pairs of knit bloomers in either pink or white. There are only sizes for small kiddies here. While they last, pair 6c

Men!

Read These Carefully

Muslin Nightshirts. 100 nightshirts of good quality, full cut. In V neck style and sizes for men. Garment 68c

Men's Union Suits. A broken line of union suits in short sleeve, ankle length style in white or ecru. Don't miss these values at 79c

MEN'S PERCALE SHIRTS. A good "buy" here! Neatly striped shirts of durable percale, in sizes 14 to 17. A super-value at 88c

MEN'S BOW TIES. Ties in a fine assortment of patterns. Wear bow ties and do away with the bother of tying every time. Each..... 23c

MEN'S SILK SOCKS. Some are full-fashioned and of good silk. A broken line in black and colors. Slightly imperfect, and if perfect would sell for $1.50 a pair. Save about two-thirds at, pair..... 59c

MEN'S UNION SUITS. Odds and ends of lines of men's nainsook union suits. These are to be sold for only.. 66c

Wash Goods

2500 Yards Assorted Wash Weaves. Percales, ginghams, shirtings, voiles, galatea, and fancy suiting. A wonderful chance to save money at, yard 11c

White Outing Flannel. Extra heavy and fleecy for underwear and nightgowns. 36 inches wide, and a fine value at, yard.. 33c

Bath Robing. New, full assortment of nursery, Indian and floral patterns. 27 inches wide, and a good "buy" at, yard. 69c

Fancy Plaid Ratine. Attractive ratines in Copen, rose, brown, green and tan. 36 inches wide and yard 79c

Cotton Challis. A new line of challis in very attractive patterns for comforters. 36 inches wide and only, yard 19c

FANCY GINGHAMS. A wide assortment of neat, good looking plaid and check patterns, 32 inches wide. Yard..... 18c

Women's Underwear 98c

A wonderful group of odds and ends of novelty undergarments, all of which were originally much higher in price.

There are both regular and extra sizes included in this group. You will be able to find almost any garment you wish.

Step-ins, chemises, vests, nightgowns, petticoats and Princess slips of pretty novelty materials. Bloomers and gowns of soft crepes. Vests and step-ins of splash voiles and check nainsook, and slips and petticoats of good grade sateen. Come early.

Women's Silk Hose, 59c

Full fashioned silk hose reinforced at heel, toe, and sole. With stretchy hem tops. 144 pairs, slightly imperfect, and excellent values at this Bargain Basement price.

Children's Hose 13c

300 pairs of heavy fine rib hose in black, white and cordovan. Sizes 5 to 7½, but not all sizes in each color.

Women's Hose 19c

An odd lot of women's cotton hose with reinforced heels, toes, and soles. The hem tops are very elastic. In white, navy and Russian calf.

Women's Flannelette Gowns, 89c

Gowns of soft flannelette in pink or blue stripes. In button front style with collar, V or round neck. Also some slip-on styles. Sizes 16 and 17. A big value here.

Draperies You'll Want

RUFFLED MARQUISETTE CURTAINS. All white curtains in pretty dot and check patterns. All white and excellent values at, pair $2.69

DOT CURTAIN SWISS. This 36-inch material in dainty dot patterns will make your rooms more attractive. Yard 29c

NEW CRETONNES. 36-inch cretonnes in new patterns and in rich colorings for draperies. Yard..... 34c

All These Items on Sale in the Bargain Basement

Children's Dresses $1.79

Frocks of gingham and crepe, neatly trimmed with embroidery and organdy. Made of contrasting colors and in long or short sleeves Good colors and sizes 6 to 14.

Children's Sweaters $2.68

All-wool slip-over sweaters in novelty weaves. A fine quality, and good weight, in tan, jade, jockey, blue, pink and honeydew. Sizes 7 to 12 years.

Dinuba Merchant Is Charged With Death

VISALIA, Oct. 23.—Fred Kane, a business man of Dinuba, was charged with manslaughter here this afternoon as a result of the death late Saturday of G. R. Robinson, also of Dinuba, from injuries which he received in an automobile accident near Dinuba October 6. Robinson was riding in an automobile that was struck by another machine, said to hav belonged to Kane. Kane was arrested at the time of the accident on a charge of reckless driving but the charge was not prosecuted, pending the outcome of Robinson's injuries.

New Home Is Built By Lodge Brothers

RIPON, Oct. 23. — Carpenter members of the Stockton lodge of Redmen came here Sunday and partly completed a new home for E. J. Bru, member of the lodge, whose residence was destroyed by fire recently. The Bru family lost practically all its possessions at the same time. Next Sunday the lodge brothers of Bru will return to complete the cosy little cottage for him. During the men's work Sunday, the Women of Woodcraft served luncheon.

Marin Scoutmasters To Hold Round Table

SAN RAFAEL, Oct 23.—The first meeting of Marin County Scout Masters' Round Table association will be held at the town hall of Larkspur tomorrow evening. The affair will be presided over by Scout Commissioner David Vail and will be attended by all Scout masters of the county.

Administrator For McKay Estate Named

FAIRFIELD, Oct. 23.—George McKay has been appointed administrator with the will annexed of the estate of Thomas McKay, deceased, and will file a bond as such in amount of $74,000

The estate of the deceased, who was found dead in bed in Benicia, consists of personal property of the value of $37,000, being in bonds, stock and cash and an interest in certain unsold leather of the McKay Tanning Company of Benecia.

Fairfax Masons to Institute Lodge

SAN RAFAEL, Oct. 23.—Fairfax lodge of Masons will be instituted October 30 at Fairfax Community hall by Grand Master Arthur S. Crites. Installation of officers for Fairfax lodge will take place at the same meeting.

HARDING HOSPITAL SITE IS SELECTED BY COUNCILMEN

$35,000 Tract Is Chosen for Proposed Memorial; Vote Set for Nov. 6.

RICHMOND, Oct. 23.—City councilmen last night selected the Butts ranch, a 12-acre site at the edge of town, for the proposed Harding memorial hospital, upon which the people are to vote at the special election November 6. A bond issue of $150,000 is proposed. The price of $35,000 for the twelve acres in the Butts ranch will leave $115,000 for hospital buildings.

Richmond physicians preferred a site near the city hall, purchased to offer the Legion for a World War memorial, but later rejected by the Legion.

The council also decided on immediate steps to improve the Elm park site recently purchased by the city and playground commission at the corner of Elm and Eighth streets. Plans for the improvement of the park show an expense of I3500, which includes the installation of electric lights, water, the planting of lawns and flower beds.

The Synthetic Iron Color company, paint manufacturers, whose plant had been ordered from its location on Sixteenth street to a place where the mixing of paints will not disturb the neighborhood, was given thirty days to install such machinery that will not scatter the mineral pigment. Unless these alterations prevent the mineral dust from scattering around the adjacent neighborhood, the factory must move to a location more sparsely inhabited, it was ordered.

The bid of L. L. Paige for the improvement of Maine street was accepted, at a cost of $14,318. It is to consist of an oil macadam pavement from 23rd to 27th streets, on Maine, and will include curbs, gutters and sidewalks.

Drunken Driver, Asleep on Rail Tracks, Fined $50

RICHMOND, Oct. 23.—Tony Greblo of Fairfield parked his automobile on the Southern Pacific tracks here last night and went to sleep. The engineer of train No. 35 saw the car in time to prevent a collision. The train crew pushed it from the tracks but was unable to waken Greblo.

This morning Greblo pleaded guilty before Judge C. A. Odell to a charge of drunkenness and was fined $50. "Any man who will drive while intoxicated, should be shot," said Judge Odell in sentencing Greblo, "but on account of your children, I am going to be easy on you. Heaven pity you if I hear of you breaking traffic laws again."

RICHMOND NOTES

RICHMOND, Oct. 23. — News reached Richmond today that Miss Goss, former Richmond girl, was married Saturday to Julius Girod of San Francisco.

The Richmond industrial commission meets tomorrow noon at Martin's grill here.

Some Richmond home may have a 4-year-old boy to care for. The home must be Catholic. The sum of $20 a month will be paid as board for the boy. Those interested may apply to the Richmond Red Cross headquarters, 235 Ninth street.

Richmond chapter, American Red Cross, will have its annual election Tuesday, October 30.

Richmond Union high school will play football with the Mt. Tamalpais military school next Saturday, in San Rafael.

COUNCIL AWARDS CONTRACT FOR CITY GARBAGE

Exclusive Franchise Goes to Firm for Period of Five Years.

The city council this morning amended a portion of the building ordinance and gave a five-year contract for the disposal of all Oakland garbage.

The exclusive franchise was granted to the United Oakland Garbage Company, an organization composed of many garbage concerns formerly at war. Many years of effort, it is asserted, were necessary before the garbage men could unite.

The council passed to print an ordinance compelling sprinkler systems in all class C buildings more than four stories high. This follows a similar amendment yesterday, in which all supposed one-story buildings having mezzanine floors shall be classified as two-story buildings.

The council passed to print an ordinance appropriating $1800 for four more police motorcycles.

An ordinance was also passed to print ordering the opening of Potter street, from Fairfax avenue to Gordon street.

Plane Dives; Pilot Dodges Battleship

SAN PEDRO, Cal., Oct. 23.—The quick thinking and skill of Lieutenant James D. Barner, pilot of a navy scout plane, is credited with having saved the lives of many officers and men associated with the dreadnaught California when he prevented his plane from falling on the deck of the ship after it had somersaulted upon leaving the California's catapult. With his craft upsidedown and headed for the dreadnaught's deck, Lieutenant Barner managed to release his safety belt and work the controls so that the plane slipped to one side and fell alongside the vessel. He was hauled aboard unhurt, although the plane was completely wrecked.

British Election Hinges On Tariff

LONDON, Oct. 23.—(By the Associated Press.) — Great Britain may soon be preparing for another general election, if the intimations appearing in today's newspapers are reliable. In a speech to be delivered at the Unionist party conference at Plymouth on Thursday, Prime Minister Baldwin, according to the Daily Express, is expected to propose the all-around protection of British industries by a scientific tariff.

It is not anticipated that he will suggest a tax on imported wheat or meat but rather that the revenue from a tariff on imported manufactures be applied to subsidizing the dominions in the production of meat, wheat and cotton.

BRAKEMAN DIES IN WRECK.

SANTA BARBARA, Oct. 23.—J. D. Ross, a brakeman of San Luis Obispo, was killed when a Southern Pacific freight train side swiped a string of box cars on a side track at Goleta, a suburb, last night. Ross was caught under the only car that left the track.

BAZAAR TO OPEN THURSDAY.

Lunch will be served at noon on both days of the annual bazaar given by the Ladies' Aid society of Our Savior Danish Lutheran church, Seventh avenue and East Eighteenth street, Thursday and Friday of this week. Music will be provided in the evening. The public is invited.

D. N. SCHNEIDER

Wednesday Specials

Men's Ingrain Heather
SOCKS
In green and brown, all sizes. Regular 35c values.
Wednesday only, pair 25c

Men's Blue and Gray
CHAMBRAY WORKSHIRTS
Well made and full cut. All sizes up to 17.
Wednesday only, each 69c

MEN'S COOPER MAKE
Spring Needle Gray Random
UNION SUITS
Long and short sleeves. Light weight. Sizes up to 46. Regular $1.95 values.
Wednesday only, suit $1.50

Men's Flannelette
NIGHTGOWNS
With V neck or collar. Sizes up to 19. Regular $1.25 values.
Wednesday only, each 95c

D. N. SCHNEIDER
1101 Washington St.
Corner Eleventh St.

Manheim & Mazor

Broadway at Fifteenth — 26 Specialty Shops Under One Roof

The thing that's smart can always be found in our shops more reasonably priced—higher in quality!

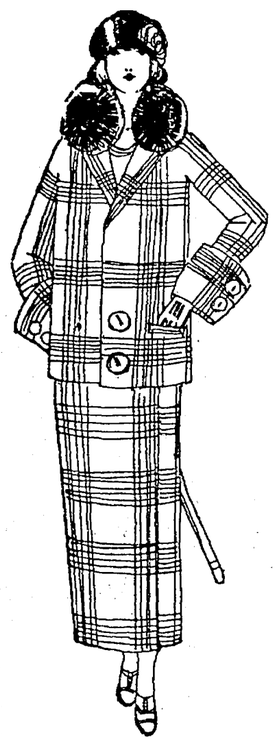

The swagger style you want in

Man-Tailored Suits

Man-made 25.00 Man-tailored

SUITS of the new mannish mixtures and almost invisible checks, in stunning browns and tans! The clever lines and attention to tailored details makes them particularly smart!

Teachers will find these are exactly the smart utility suits they are looking for.

Man-tailored Suits
Flamingo, Vellona, Poiret Twill — fur trimmed and marvelously smart fashions these suits.
32.50 49.50

Novelty Suits
Richly piled fabrics, deep fur collars, flared or box jackets — all go to form these new costume suits.
89.50 98.50

Quality and Price
Neither JUST quality—nor JUST price—but, a step beyond either, is Manheim & Mazor merchandising, so alert, so specialized that we can talk quality AND price all the time to all the Eastbay!
Manheim & Mazor

Stone-Martens
the fashionable Fall fur.
These smart neckpieces are the truly correct finishing touch to your costume! Such furs will not be found again at these prices.
34.50 39.50

For cool days ahead!
Chappie Sweater Coats
are bright in brushed wool and mohair.
A clever combination of utility wrap and swagger sports smartness has made these sweater coats the big thing for fall! So reasonable!
6.95 7.95 10.50

A climax of style and quality!
Mid-Season Dresses
silk and cloth frocks youthfully attractive.
Of the new charmeen, of rich satins, Poiret and velvet, these bewitch you indeed! The "different" wearable frocks you want!
29.75 39.50 49.50

Chiffon Hose
Full fashioned! Perfect!
Gunmetal, Fawn, Otter and Logcabin are the colors—black of course—of this sheerly lovely hosiery!
1.95 2.50

House Frocks
in ginghm and crepe
Trickily pocketed and sashed are these gay little frocks! Just the thing to slip into! Only—
2.95

Blouses
are cleverly tailored
English broadcloth—that most attractive of tailored fabrics fashions them! Peggy and tuxedo collars!
4.95 6.95

Girls' Week Features in the Girls' Shop
The young lady of the house—be she 2 to 16—will find the chic styles she demands reasonably priced here!

Girls' Coats
Expressing the best in quality and style in coats for youthful people — Polos, Bolivias and Velours! Featured at—
10.95

Girls' Hats
Velvets, Felts, Velours—as smart as mother's. Surprisingly low priced.
3.95

Girls' Frocks
More adorable than ever!—so the Jerseys, Wool Crepes and Twills seem this season! Such a choice! See them!
8.95

Girls' Skirts
Fetchingly pleated or straight—just the skirt to wear with a jaunty sweater!
6.95

The Girls' Shop gives specialized service to the mothers of school girls

Alameda Co. Vital Statistics

Births, Marriages and Deaths

BORN

HUOVINEN—To the wife of John E. Houvinen, Oct. 14, a son.
AITKEN—To the wife of Thomas S. Aitken, Oct. 20, a daughter.
GRAY—To the wife of Steven O. Gray, Oct. 21, a son.
EDGE—To the wife of Geo. H. Edge, Oct. 10, a son.
RICE—To the wife of John P. Rice, Oct. 6, a son.
STONE—To the wife of Harry S. Stone, Sept. 8, a daughter.
MORRIS—To the wife of William H. Morris, Sept. 29, a daughter.
SMALLEY—To the wife of Lenard E. Smalley, Oct. 15, a son.
GREEN—To the wife of Walter G. Green, Oct. 18, a son.
BROOKS—To the wife of Matthew Brooks, Oct. 20, a son.

MARRIAGE LICENSES

TROTH-HUDSON—Henry M. Troth, 40, and Etta D. Hudson, 39, both of Oakland.
DANIELSON-BULEY — Henry E. Danielson, 22, and Margaret L. Buley, 26, both of Oakland.
HUNT-GRAY—Arthur L. Hunt, 22, Lodi, and Bernice E. Gray, 21, Stockton.
ROSE-GOULARTE—George O. Rose, 29, Oakland, and Emily R. Goularte, 27, San Leandro.
CARETTO-QUERIO—James Caretto, 26, and Glorinda Querio, 23, both of Berkeley.
AVILA-BORGES—Manuel Avila, 23, Berkeley, and Rosa D. Borges, 20, Oakland.

MARRIAGE LICENSES.
S. F. MARRIAGE LICENSES.
The following marriage licenses were issued in San Francisco yesterday:
HAMILTON - KAMP — Stanley O. Hamilton, 21, and Helen K. Kamp, 18, both of Berkeley.
KUTRAS - WHITE — Christ Kutras, 32, and Frances W. White, 28, both of Redding.

DIVORCES FILED

George vs. Ruth Held, cruelty.
Florence E. vs. Roy L. Gillam, cruelty.
Sophia C. vs. Casper Wemmer, cruelty.
Theodore H. vs. Edna H. Juzix, cruelty.
Eunice vs. Harry Buckley, cruelty.
Jack W. vs. Henrietta Moran, cruelty.
Myrtle vs. Michael Uysase, cruelty.
Louise vs. William Norton, cruelty.

DIED

CONGER—In Alameda, October 23, 1923, Charles D. Conger, husband of the late Lily Adams Conger and father of J. Omar and Blanche Conger of Oakland and Mrs. F. B. Yoakum of Los Angeles and brother of Mrs. J. S. Dolliver and Mrs. A. A. Hibbard, a native of California. Chico and Vallejo papers please copy. A member of Encinal Camp, W. O. W., of Alameda.
Friends are invited to attend the funeral services Thursday, October 25, 1923, at 3:30 o'clock p. m. at Truman's Residence Chapel, Telegraph ave., at Thirtieth street, Oakland.

FUNK—In Oakland, October 21, 1923, William J. Funk, beloved husband of the late Zilpha J. Funk, and father of Charles E. and James A. Funk, of Enterprise, Ore., James G. MacFarland, Mrs. Margaret M. McFadden, George W. and Warner J. Funk, of Oakland, a native of Indiana, aged 33 years.
Funeral and interment private. Mr. Funk is at Truman's Residence chapel, Telegraph avenue at Thirtieth street, Oakland.

HARDING—In San Leandro, October 22, 1923, Harry C., beloved husband of Mrs. Harry C. Harding, dear father of Clara, Charles, Agnes and Harry Harding Jr., brother of Mrs. J. J. Pratt of San Francisco and Mrs. James Stafford of Yuba City, a native of Ohio, aged 72 years.
Friends and acquaintances are respectfully invited to attend the funeral from his late residence, 387 Ward street, San Leandro, Wednesday, at 2:30 o'clock p. m. Interment, Evergreen Cemetery, Oakland.

McENTIRE—In Oakland, October 21, 1923, Esther Ann McEntire, wife of W. J. McEntire and mother of Mrs. Amy Scott, Mrs. Bertha Hoffman, Garnett and Ernest McEntire, Mrs. Ethel Johnson and Mrs. Itha P. Dewey, a native of California, aged 66 years, 9 months and 1 day. (Marysville, Byron and Tulare papers please copy.)
Friends and acquaintances are respectfully invited to attend the funeral services to be held at the chapel of Grant D. Miller, 2372 East Fourteenth street, corner of Twenty-fourth avenue, Oakland, Wednesday, October 24, 1923, at 2 o'clock p. m. Interment, Mountain View cemetery.

PRIOSTE—In Hayward, October 21, 1923, Joseph F., dearly beloved husband of Mary C. Prioste, loving father of Madeline M., Joseph F., William F., Victoria, Alice, Julia and Antone. A member of I. D. E. S., a native of Azores Island, aged 55 years 8 months 10 days. Sacramento papers please copy.
Friends invited to attend the funeral, Oct. 25, 1923, at 9 a. m., from his late home, 1289 B st, thence to All Saints' church, where requiem high mass will be celebrated for the repose of his soul, commencing at 9:30 p. m. Interment Holy Sepulchel cemetery.

ROUX—In Oakland, October 23, 1923, Raphael J., beloved husband of Anna E. Roux, loving son of Jeane and the late Irence Roux, brother of Olga and Alfred Roux, Mrs. Jean Mortensen and Mrs. Julia Aegether, a native of California, age 30 years and 7 months.
Remains at the parlors of the James Taylor Company, northeast corner of Fifteenth and Jefferson streets. Notice of funeral later.

STRAUB—In Oakland, October 22, 1923, Emilie, beloved wife of Gustave Straub, and loving mother of Mrs. Louisa Maiwald, Albert F. and R. E. Straub, and sister of Mrs. Pauline Kroc, a native of Germany, aged 68 years, 1 month and 13 days.
Friends and acquaintances are respectfully invited to attend the funeral services to be held at the chapel of Grant D. Miller, 2372 East Fourteenth street, corner of Twenty-fourth avenue, Oakland, Wednesday, October 24, 1923, at 11 o'clock a. m. Interment, Evergreen cemetery.

SLATER—In this city, October 22, 1923, Clara J., beloved mother of William, George, Horatio, Frank, John Slater and Mrs. Jane Buckley.
Funeral will be held Tuesday, October 23, 1923, at 2:30 p. m., at the "Funeral Home" of Albert Engel & Co., 2655 Telegraph ave., corner 27th street. (Private.)

YARRINGTON—In Turlock, October 21, 1923, A. D. Yarrington, brother of James and William Yarrington and Mrs. H. F. Burdick, aged 70.
Friends are invited to attend the funeral services Wednesday, October 24, 1923, at 10:30 o'clock a. m. at Truman's Residence chapel, Telegraph avenue at Thirtieth street, Oakland. Interment, Mt. View cemetery; private.

SAN FRANCISCO DEATHS.

Buckley, John—66	Kahn, Julie Irene
Beschelmen, Wilhelmine—90 years	Lyle, Eliza J.—74
Cleland, Annie	McCarthy, Jeremiah
Cucuk, Bozo	McCrea, James A.
Dalton, Charles F.	Morey, Mary E.
Downs, Joseph	Macauley, Rees D. —50 years
De Lorme, Annie—72	Maldonado, Robert —8 months
Gillespie, Thomas	Marcella, Sister —71 years
Graham, Sergt. Edgar C.—70 years	McCann, Jane
Hockwald, William S. —8 months	Nespoli, Louise—67
Herrerman, Bridget —36 years	Patten, George D. —33 years
Hargis, Alice M.	Plean, Elizabeth B. —36 years
Katz, Frank P.—71	

Genuine "PHILLIPS" MILK OF MAGNESIA

Demand "Phillips" and Refuse Watery Substitutes

Accept only "Phillips," the original Milk of Magnesia prescribed by physicians for 50 years. Protect your doctor and yourself by avoiding imitations of the genuine "Phillips." 25-cent bottles, also 50-cent bottles, contain directions—any drug store.—Advertisement.

SAVED FROM AN OPERATION

Now Recommends Lydia E. Pinkham's Vegetable Compound

Washington, D.C.—"Lydia E. Pinkham's Vegetable Compound saved me from an operation which a physician said I would have to have for a very bad case of female trouble My system was all run-down for two years after my little girl was born. Then I read of your wonderful medicine and decided to try it. I could hardly drag one foot after the other, and after taking six bottles of the Vegetable Compound I felt like a new woman. I now do all my housework, also washing and ironing, and do not know what real trouble is. My health is fine, and I weigh 140 pounds. When I started taking it I weighed 97 pounds I gladly recommend Lydia E. Pinkham's Vegetable Compound to any one who is suffering from female trouble or is run down. You may use this testimonial for I am only too glad to let suffering women know what the Vegetable Compound did for me."—MRS. IDA HEWITT, 1529 Penna. Ave. S.E., Washington, D.C.

Such letters from women in every section of this country prove beyond question the merit of Lydia E. Pinkham's Vegetable Compound.

Jimmy Godeau Funeral Director

Real Saving is your guarantee in every Godeau funeral.

PHONE OAK. 4045
2210 WEBSTER ST.
SAN FRANCISCO-OAKLAND
STOCKTON LOS ANGELES

Mr. and Mrs. M. Oakes of 2023 21st avenue wish to thank their many friends for the beautiful floral offerings and courtesies extended in their bereavement of their son, the late Toney Oakes.

Dr. MORSE'S INDIAN ROOT PILLS
DRIVE out the body poisons. Keep well. Keep the system active. Relieve constipation.
Favored For Fifty Years
36 PILLS 25¢

A Few Dollars

invested at the start in any one of a thousand auto accessory factories is worth today many times that much.

One factory which undertook two years ago to build a particular kind of sun visor sold three hundred thousand of its product last year, and paid 37 per cent dividends, besides declaring several substantial stock dividends.

One factory, making a locking type radiator cap, sold a round million last year at an estimated profit of $1,000,000. These two concerns started in a small way and grew into colossal proportions over night.

A Clean Offer

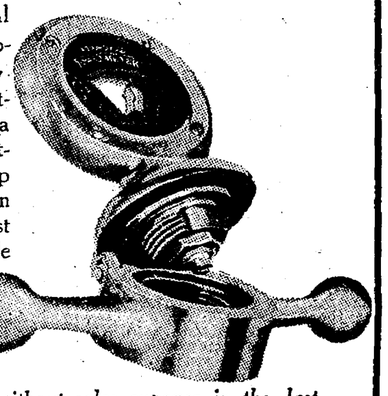

The National Accessory Corporation of Emeryville has perfected and patented a wonderful theft-proof radiator cap which has taken the Pacific Coast automobile trade by storm.

More than 7000 of these caps have been sold without sales expense in the last few months.

Additional capital is needed to market this product in the East and Middle West. A portion of 30,000 shares of stock, par value one dollar, is now offered.

The National Accessory Corporation has a well-equipped factory at 4069 Hollis street, and for the last year has been engaged in building bumpers and step-plates, besides radiator caps.

Every dollar to be realized from the sale of this block of stock will be used as an operating fund to take care of its rapidly increasing business. All machinery and equipment have been entirely paid for.

This is an opportunity of a lifetime. It is your chance to get in on the ground floor.

For full particulars see

H. T. BIRR Room 24
Fiscal Agent
1429 Broadway
Oakland

TOWN FUND LAID TO AID ALL POOR

NEW YORK, Oct. 23.—(By Associated Press).—The citizens of Scarsdale, N. Y., a small residential village on the Hudson river, have formed an organiaztion known as the Scarsdale Foundation "to receive and disburse gifts by will or otherwise for public educational, charitable or benevolent purposes."

The foundation, which will aid all residents of the village who have run up against misfortune, was started by a fund collected for the purpose of caring for the wife and children of Sergeant John J. Harrison, a soldier who lost his life in the World War. Later a committee of citizens was formed to establish a standing fund for the relief of such cases as might arise.

In order to guard against the possibility that the foundation might meet the same fate as the Sailors' Snug Harbor and other benevolent funds of the sort, whose usefulness has in a measure been outlived, the committee resolved, the committee resolved that the trustees be vested with full discretion in the application of the funds whenever changed conditions render the original purpose impossible of fullfilment.

This clause will do away with the chance of the fund becoming useless, as was the case with a Boston fund formed for the purpose of caring for sailors who had been captured by pirates.

RENTED ROOMS FOR GAMBLING TO FEED CHILD

By GUS M. OEHM.
United Press Staff Correspondent.

BERLIN, Oct. 27.—While poker chips clinked in the main room of a Berlin gambling joint, the impoverished landlady—who had sublet her apartment for a casino—sat in a dark room at the bedside of her dying daughter.

Following long years of suffering, the daughter's condition was such that the mother was forced to obtain money—by hook or crook. She placed her best rooms at the disposal of the owners of the gambling outfit, who had been driven from their original haunts by the law.

Night after night, as well dressed men and women gathered about the green tables, the mother in a little back room attended the wants of her child. The owners of the illegal gambling club paid her well—the money was needed for wholesome foods, medicine and medical care.

One night the police raided the place. With sinking heart the mother saw the uniformed officials crash into the dwelling. The police arrested the participants at the card tables—then turned upon the little old woman, demanding an explanation of why she was there.

The mother told her pitiful story and led the police captain into the dark, dreary back room—which spoke for itself.

Haiti Ends Rabies By Poisoning Dogs

PORT-AU-PRINCE, Haiti, Oct. 23 (By Associated Press).—When the American Sanitary Service found itself confronted with an epidemic of rabies in Port-au-Prince, it went to the heart of the matter by going after the dogs, the numberless dogs, that infest the city streets, and remind world-wide travelers of Constantinople, so they tell us.

The citizens were given due notice, and then a liberal supply of poisoned meat was distributed throughout the city. The resulting mortality met the most sanguine expectations, and the menace of rabies came to an end.

Royal Romance Began With Love At First Sight

BRUSSELS, Oct. 23.—(By Associated Press).—The engagement of Prince Humbert of Piedmont, heir to the throne of Italy, to Princess Marie Jose of Belgium, which is to be officially announced November 4, is the culmination of a love match of long standing.

In 1916, Queen Elizabeth of Belgium, desirous of placing the little princess—she was then 12 years old—outside the range of airplane raids and big guns continuously shelling La Panne, where the Belgian royal family had their modest war home, took her daughter to Florence, where under private teachers she studied English and Italian.

Queen Elizabeth, accompanied by the Princess, spent the 1917 vacation at Venice. There, under the constant menace of Austrian airplane raids and German-Austro offensives, the Prince, a youth in a sailor's costume, and the Princess, wearing a plain white dress, met for the first time.

It was love at first sight.

When Prince Humbert visited Belgium last year there were many who noted that although the tour was supposed to be officially conducted, the heir to the throne of Italy preferred the company of the Princess, now a beautiful young woman, to receptions and listening to addresses by Burgomasters.

The engagement has been very popularly received here.

Estates Will Form Training Stations

MELBOURNE, Sept. 23 (By Associated Press).—The new government is about to adopt a policy oftaking over private estates under compulsion, if necessary, to facilitate the establishment of temporary training farms for emigrants. New arrivals will be allotted holdings of this land, and the immigration of boys to Australia is to be particularly encouraged.

The new Curtiss navy racer airplane is colored like a humming bird.

Hawaii Predicted As Radio Center

HONOLULU, Oct. 23 (By Associated Press).—Hawaii is destined to become the radio hub of the Pacific, according to Arthur A. Isbell, of the Radio Corporation of America. Due to its geographical location at the cross roads of the Pacific, the territory is th logical location for army, navy and commercial radio stations working with the United States and the remainder of the Pacific area.

California produces 700,000 barrels of oil a day.

Why Suffer From Foot Troubles?

After many years of research work, I have perfected a method for lasting relief in nearly all cases of painful foot troubles. Let me examine your feet and I will truthfully tell you just what can be done.

DR. RIEGELHAUPT
Chiropodist
Kahn's Dept. Store
Oakland

To prevent chilblains and burning feet try PODO FOOT LOTION

Tea Dansants

Commencing Saturday, October 13, and every Saturday thereafter. Three-thirty to five-thirty.

To the accompaniment of E. MAX BRADFIELD'S versatile band.

Special teas 50 cts. to $1.00 per person.

Souvenirs.

The PALACE HOTEL
Management HALSEY E. MANWARING

KAHN'S

Oakland's Largest Department Store

Wednesday Notion Sales

Colored bias tape, 6 yds. to the piece, for 15c
Shoe trees, pr. 10c, 15c and 25c
Fancy buckles in assorted shades 48c
Fancy pin cushions.....10c, 15c, 19c
Novelty belts...50c, 75c, $1.00
Rubber aprons in fancy shades, with pockets.....75c
Bath robe cords with tassels, all shades 50c
Sanitary aprons in pink or white 50c
Extra quality sanitary belts 50c

Main Floor.

Pure Linen Handkerchiefs, 25c

Ladies' fancy handkerchiefs in a big assortment of new designs; all pure linen 25c
Men's fancy bordered handkerchiefs, very new.....25c
Men's handkerchiefs; all pure linen 25c
Ladies' handkerchiefs; fancy open work and stripes.....2 for 25c
Ladies' handkerchiefs; pure linen; solid shades of pink, blue, lavender, green or tan 10c
Men's handkerchiefs; in fancy stripes and initials.....25c

Main Floor.

Wednesday--Baby Specials for Special Babies

Wednesday--Baby Day Sales

Main Floor—Diapers Hemmed Free

Baby Pillows, $1.50
An extra good quality pillow, "down filled"—size 12x16 inches; covered with pink or blue sateen.

Crib Comforters, $2.25
Fine silkoline covered comforters in fancy centers and solid colored borders; fine white cotton filled.

Crib Blankets, 89c
Size 30x40 inches; pretty pink or blue blankets in white nursery patterns; good serviceable blankets.

Crib Padding, $1.00 Yd.
32-inch wide quilted padding for use in cribs or carriages.

Sheeting, Yd., 75c
Double coated rubber sheeting, 36 inches wide; acid and water proof. Wednesday, Baby Day, at Kahn's, the yard, 75c.

Daisy Flannel, 25c
This well known make of white flannel needs no introduction. Excellent for all baby's wear. The yard, at Kahn's, 25c.

Canton Flannel, 25c
Heavy, warm, white, fleecy canton flannel for making baby's things. At Kahn's, Wednesday, the yard, 25c.

White Domet, 35c
36-inch white domet of a very good quality; fleecy and warm; excellent for baby's things. At Kahn's, 35c the yard.

Main Floor.

Cotton Sheet Blankets

Cool nights are at hand and every home may need a pair of these warm fleecy sheet blankets. Double bed sizes; the pair.. $2.95

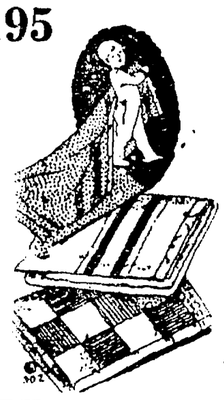

Wool Mixed Blankets, $6.45
An extra fine value in fine white wool mixed blankets—double bed size. These are mill seconds, slightly imperfect. Wonderful values, the pair, Wednesday, $6.45.

All Wool Blankets, $12.95
Pure white or plaids in many pretty colors. Double bed size. Heavy, fleecy and warm. Very fine quality. Priced way low at Kahn's, Wednesday, the pair, $12.95.

Silkoline Comforters, $3.75
Pure white cotton filled comforters in large size. Covered with very pretty patterns in silkoline. Special at Kahn's, Wednesday, $3.75.

Wool Filled Comforters, $7.95
Fine sateen covered comforters in full double bed size. Fancy centers and solid borders. At Kahn's, Wednesday, $7.95.

Main Floor.

Baby Pillows, 69c
Size 12x18, very soft. Covered with blue or white sateen; special at 69c.

Baby Blankets, $2.95
The famous Esmond blankets in cortex finish; size 45x60; pink or blue; only $2.95.

Madeira Bibs, 79c
Hand-made Madeira bibs in very dainty patterns, at Kahn's Wednesday, only 79c.

Baby Blankets, $1.19
Pink or blue cotton blankets, in pretty nursery patterns; Wednesday only $1.19.

Sacques, $1.19
A wonderful lot of baby crochet sacques, trimmed in blue or pink; priced low at $1.19.

Pillow Tops, $1.19
Philo embroidered pillow tops; very daintily embroidered in many pretty designs, $1.19.

A Very Special Selling Event in Our Popular Infant's Dept.

Glance over this list of baby specials for tomorrow and you will understand why Wednesday will be an extra big day for mothers and babies at Kahn's.

Infants Short Dresses
Cunning styles trimmed in lace and embroidery and pretty yokes; see these Wednesday at Kahn's, only 89c

Wrappers, 59c
Infants flannelette wrappers in white; trimmed in pink or blue; Wednesday, only 59c.

Gertrudes, 65c
Infant's flannelette gertrudes, edged with feather stitching. Buttoned shoulder style. Wednesday, only 65c.

Silk Comforters, $3.95
Just received a splendid line of these; many in dainty embroidery of pink or blue or white. Some jackets to match. Comforters, $3.95 up.

Baby Shoes, 85c to $1.50
Dainty silk embroidered baby shoes in many pretty styles and designs; see these Wednesday, priced 85c to $1.50.

Baby Coats, $3.95 to $10.95
Lovely new infant's coats of white cashmere and wool crepella; sizes 6 months to 2 years; priced, $3.95 to $10.95.

Second Floor.

Bird's Eye Diapers 10 Yards $1.95
This well known make of Red Star diaper cloth comes in 22-inch width. A very good quality; 10 yards to the bolt—priced, the bolt, at $1.95.
Main Floor.

Silk and Wool Flannel $2.25 Yard
Excellent quality white silk and wool flannel for baby's skirts and coats; the yard, at Kahn's, $3.25.
Main Floor.

Candlesticks, $2.50 Pair

Lovely candlesticks in ivory finish, in a wonderful variety of new and quaint designs. Priced special, the pair, $2.50.

Decorated Candles, 25c Up
A splendid assortment to select from in all colors, priced 25c and up.

Boudoir Lamps, $2.75 Up
Beautiful lamps in ivory, gold, antique gold, silver, blue or mahogany finish. Wired ready for use at $2.75 and up.

Stamped Gowns, 79c
Ready made stamped gowns of fine nainsook. Round or V neck. Very easy embroidery designs.

Tea Towels, 5 for $1.00
Splendid quality tea towels stamped in a variety of pretty designs for embroidery; special at 5 for $1.00.

Third Floor.

Wednesday—A Special Group of Trimmed Fall Hats $4.95

Dozens of very smart styles for women and misses in close fitting, wide brimmed, drooping or flare off the face styles. Fine silk velvets with ornaments, flowers and fancies. Black and desirable shades.

Every hat in this group is a splendid value at the low price of $4.95.

Second Floor.

Fashionable Women Always Wear

Front Lace **BON TON CORSETS** Back Lace

Note distinctive, graceful lines given these wearers by the faultless-fitting BON TON originations.

The finest materials plus expert workmanship and that wonderful boning, "Wun-da-bohn" give to BON TON corsets a flexibility and velvety support which is the despair of other makers.

Another exclusive feature—the patented O-I-C non-pinching clasp which always stays flat.

Bon Ton front lace models, priced $5.00 and up. **Bon Ton back lace models, priced $3.50 and up.**

Expert corset fitters at your service.
Second Floor.

1110 Pairs Specially Selected Seconds in Women's High Grade Red Cross Shoes

A Very Special Sale—Pair— $3.85

This shipment is by far the best shipment of Red Cross Seconds we have ever received.

Oxfords, Pumps and Strap Pumps
Choice of many styles. Gray sports oxfords, patent strap pumps and oxfords in several leathers.

Included are many specially made models for tender feet. Red Cross shoes are comfortable and dressy shoes; they are among the finest shoes made for women today; so take advantage of this special sale at $3.85.

Sizes 2½ to 9.

124 Prs. Red Cross High Shoes

Lace and Button Styles $4.85

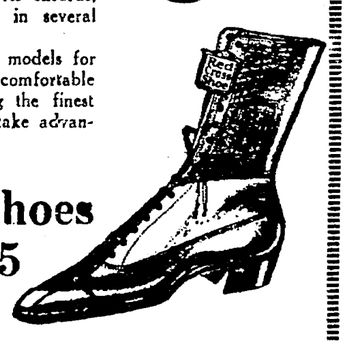

These are also selected seconds of this high-grade well known make of women's shoes. Both stylish and comfortable models. The values in this lot are most unusual and will be worthy of your early shopping Wednesday; sale price, the pair.....

Main Floor Bargain Shoe Dept.

Undermuslins At Low Prices

Gowns, 55c
A special group of women's muslin gowns; well made; in slip-on style, will be offered Wednesday at the very low price of 55c.

Chemise, 85c
Women's envelope chemise neatly trimmed with lace and embroidery. Wednesday, at only 85c.

Bloomers, 59c
Women's windsor crepe bloomers; the kind that wash and wear well. Blue, pink or orchid shades in floral designs.

Petticoats, $1.00
Women's durable muslin petticoats, flounced with embroidery; a splendid value at $1.00 Wednesday.

Gowns, $1.00
Women's windsor crepe gowns in white and colors. Very pretty. Priced for Wednesday at $1.00.

Gowns, Extra Sizes, $1.00
Women's fine quality muslin gowns in sizes to 20. Priced for Wednesday at only $1.00.

Women's Fine
Bungalow Aprons $1
Hundreds of extra good quality bungalow aprons, made of splendid ginghams and percales, in several popular styles; Wednesday, very low priced at $1.00.

Extra Size
Gingham Aprons $1.25 to $3.95
Women who require extra large sizes should lose no time in getting here Wednesday. Ginghams and percales in splendid styles, very low priced from $1.25 to $3.95.

Second Floor.

Children's Socks, 29c

Fancy socks in light or dark grounds; plain or colored striped tops. Half or three-quarter length; sizes 4 to 9½.

Infant's Hosiery, 34c Pair
Fine ribbed hose; double knees, heels and toes. Fine ribbed mercerized cotton. Sizes 4 to 6½.

Infant's Wool Hose, 50c
Fine quality soft finish white wool hose; mercerized heels and toes. Sizes 4 to 6½.

Infant's Silk and Wool Hose, 75c
White only; a very good quality. Sizes 4 to 6½; priced, 75c pair.

Kahn's, Main Floor.

Wednesday—A Tremendous Showing Of Women's and Misses' Smart Sports Coats

These Coats $19.50

$16.75 $19.50 $25.00

The Most Complete Line Offered You This Season

Flaring models; box pleated models; side tie or buttoned models; all wool polaires, plaids and novelty weaves. A wonderful variety of pretty plaids in subdued tones; also others in navy, black, gray and brown. Many in lustrous stripes and fur trimmings.

A sports coat is an all year around California coat and one that every woman should own. This is your opportunity to select from the most complete group of sports coats offered on this season.

Second Floor.

For Bathing--- Epsom Salts 20 Lbs. $1.00

More doctors every day are recommending Epson Salts baths for reducing.

Directions for use—Fill bath tub with enough warm water to cover body. Dissolve one pound of Epsom salts in the bath. Use no soap. Remain in the bath 20 minutes, massaging the body well.

Phone orders filled. No mail orders filled. Drug Dept., Main Floor.

Boys' Flannel Blouses, $1.15

Choice of khaki or gray. Well made blouses finished with one pocket. Sizes 6 to 16 years.

Boys' Sweaters, $3.45
Light camel's hair brushed wool sweaters made with two pockets. Ages 6 to 12 years. A good value at $3.45.

Boys' B. V. D.'s, 95c
Made just like dad's. Fine cross bar nainsook. Sizes 24 to 34.

Men's Union Suits, $1.50
Medium heavy weight gray and ecru cotton fleeced suits. Sizes 34 to 46, at only $1.50 garment.

Men's Underwear, 95c
Balbriggan underwear. Shirts in half sleeves and drawers in double seat and strap back. Sizes in shirts, 36 to 46; drawers, 32 to 42. The garment, 95c.

Main Floor.

Beaded and Spangled Tunics $10-$25-$35

Imported novelty tunics in a beautiful assortment of styles, colors and patterns. The best values we have seen anywhere at these low prices.

Fur Collars, $5, $7.50, $10, $25
New choker collars of quality furs. Rich lustrous full dyed collars in correct shapes. Coney, sealine, opossum, caracul and imitation nutria, skunk, squirrel and beaver.

Lace Flouncings $3.50 to $10 yd.
Imported flouncings in lace, silk, and metal. Pretty colors and many in embroidered and embossed patterns. Full dress lengths.

Brocaded Cloths $2.00 to $5.00 yd.
Imported and domestic cloths with threads of metal in beautiful patterns.

New Puff Braids 30c to $1.50 yd.
Millinery and dress trimmings, novelty braids, pleated and puffed effects. Black, white navy, brown, silver, tan, etc.

Beaded and Spangled Motifs, $1.00 and $7.50
Rhinestones, pearl, mock jewel intermingled with beads. New and wanted colors. A splendid variety in various shapes.

Main Floor.

THE HOME OF CREDIT GLADLY

Eastern Outfitting Co.

617 14th Street, Bet. Jefferson and Grove

THRIFTY SHOPPERS

Will take advantage of these

Wednesday Specials

SUITS --- COATS --- DRESSES

Priced Way Below Regular

Just for Wednesday—values that cannot be duplicated anywhere—new fresh goods in the smartest styles for Fall and Winter months.

Millinery, Furs, Blouses, Skirts, etc.

To complete your outfit—priced well below regular for Wednesday only.

Small First Payment

Reduced prices—but better still, Eastern's Credit Gladly. A modest first payment allows you to participate in this special price event for Wednesday.

Then easy regular payments on the balance—you can't imagine how easy it is to pay the bill this way.

Girls' Coats and Dresses on Credit

ONE PRICE CASH OR CREDIT

WE GIVE AND REDEEM AMERICAN STAMPS

BLOW RETURNS MEMORY, WIFE TO WAR VICTIM

Ex-Service Man Finds He Has Two Wives; Troubles May Be Forgotten.

ST. CLOUD, Minn., Oct. 23 (By The Associated Press).—The blow on the head that knocked Arthur E. Whitney, federal prohibition agent of Minneapolis, under the wheels of a beer-stealing truck at New Munich, Minn., Wednesday night, fracturing his skull, also knocked him into realization of his real self, and turned the pages of the life back five years, it was revealed here last night.

Arthur E. Whitney, overseas in France 27 months during the World war, gased three times, was mentally twisted, almost was a victim of asphasia. His life before that last gas attack was a blank.

FIRST WIFE AT MAN'S BEDSIDE.

Following the war he landed in New York and obtained a job as a federal prohibition agent. There he met the woman known as Mrs. Ann Whitney, a girl from Escanaba, Mich., who lived in St. Paul with him for the last two years.

When Whitney regained consciousness last night at a local hospital, for the first time since the blow Wednesday, except for fleeting moments, standing beside the bed was Mrs. Luella Whitney, who married him in Grafton, N. D., in 1912, and who bore him two sons.

AGENT EXPECTED TO RECOVER.

He knew nothing of Ann Whitney, nothing of the baby she is soon to bear, nothing of the almost completed divorce proceeding between himself and Luella, and nothing of how he was hurt.

Tonight, also for the first time, physicians said definitely that Whitney would recover. In the first interview she has granted since she came here shortly after Whitney was injured, Luella Whitney stated positively that she has not yet been legally divorced from Whitney.

RECONCILIATION IS NOW POSSIBLE.

Mrs. Whitney told of her marriage to the prohibition agent, of her sons, but she refused to discuss divorce proceedings, or what she plans to do. Mrs. Ann Whitney left St. Cloud Saturday morning for an unknown destination.

Mrs. Luella Whitney intimated last night she might consider the past a closed book, effect a reconciliation with her almost divorced husband, "and live happily ever

ACTIVITIES of WOMEN

Women Voters Will Enact Scene Friday

By EDNA B. KINARD.

Members of Oakland League of Women Voters, affiliated in the study section giving attention to self-expression will demonstrate their work Friday in the production of the second scene in the second act of Beatrice and Dante. Under the direction of Mrs. Etta W. Coleman, the amateur thespians busily have been rehearsing the drama for presentation on Ebell stage on a regular program of the League.

Because the personnel of the section did not afford a masculine character the women have gone outside their ranks, inviting J. Spencer Riley to assume the lead with Mrs. Coleman. Those who have prominent roles are:

Mrs. Ida Belle Preston, Mrs. Sylvia Stoddard, Mrs. Eva Brock, Mrs. Hazel Peters, Mrs. Theresa Schmidtt, Mrs. E. R. Wilcox.

Preliminary to the rise of the curtain, a synopsis of the play will be given by Mrs. Mary Stovall. Costume songs will be rendered by Mrs. Ilma J. Clark and Mrs. Howard Bacon, contralto. Miss Muriel Macdonald, violin, will play.

Mrs. B. C. Eddy will be the hostess chairman. Mrs. C. E. Wilson is president of the League.

☆ ☆ ☆

"The Place of Woman in Modern Japan," was considered today at a regular meeting of the University Mothers' Club in Stephens Union on the campus of the University of California. M. Tagashila, a graduate, was the principal speaker. The program was arranged by J. Fukushima, president of the Japanese Students' Club.

Miss Kazu Kawashima, Berkeley high school girl, played a group of harp numbers. The Japanese quartet sang.

Mothers of university students residing in San Francisco were the guests of honor at the tea which concluded the afternoon.

☆ ☆ ☆

Mme. Lizeta Kalova, renowned Russian violinist, will be presented in recital by the Homa Club on the regular program Thursday. November 1. Morplanna Powles will assist at the piano.

Dr. H. R. Parker and Mrs. Parker will act as host and hostess. They will be assisted by Mr. and Mrs. F. E. Miller, Mr. and Mrs. H. G. Miller, Mr. and Mrs. C. H. Newton, Mr. and Mrs. F. W. Morris, Mr. and Mrs. C. M. Orr, Mr. and Mrs. D. Parker, Dr. and Mrs. U. Palamountain, Mr. and Mrs. J. P. Potter, Mr. and Mrs. G. R. Porter, Dr. and Mrs. J. H. MacKay, Mr. and Mrs. F. C. Martent, Mr. and Mrs. G. L. Morton, Mr. and Mrs. C. U. Poughburn Mr. and Mrs. A. C. Read, Mr. and Mrs. R. P. Roe.

Dancing and cards followed by supper will conclude the function.

☆ ☆ ☆

Miss Kathryn Thomas, director of the free employment bureau maintained at the Young Women's Christian Association by the affiliated women's clubs, was the speaker this afternoon before Boulevard Women's Club. She described the scope and purposes of the bureau. A program of songs was rendered by Mrs. Harold Broderick, soprano.

GOOD COOK HAS REAL MONUMENT

By GUS M. OEHM.
United Press Staff Correspondent.

BERLIN, Oct. 22. — Henriette Davidis will be immortalized by a monument because she was a good cook.

Henriette Davidis was the authoress of Germany's most classic cook book. In the little village of Wengern, near Witten, workers are busy tearing down her birthplace, where most of her famous recipes were written.

The house stands in the way of a tunnel, which the transportation minister has ordered dug. However, an order has been issued to move the fireplace from the kitchen of the little dwelling intact to the mouth of the tunnel, where it will be firmly erected and thoroughly cemented to the adjoining cliff—to stand as an eternal monument to the work of Henriette Davidis.

And so, in the land where monuments to military heroes are as common as dirt will stand the first monument in all the world erected to the writer of a cook book.

This, coupled with the craze for motion pictures and the unescapeable study of motion-picture manners, had stimulated the belated thirst for polite knowledge.

FRACTIOUS WATER HARD TO MANAGE

(By International News Service.)

WASHINGTON, Oct. 27.—Checking a herd of stampeding cattle is "child's play" compared with controlling water on a rampage, according to the Department of the Interior. This is one of the greatest problems the Government irrigation engineers have to contend with in releasing waters from storage dams in the West for irrigation projects.

Frequently waters thus released, the Department states, become unmanageable and do much damage to property. The water often attains a velocity twice the speed of an ordinary freight train.

Government engineers are constantly experimenting with safety valves in order to make the releasing of water safe and constructive and not endanger the lives or property of people beneath the dam.

ECZEMA REMEDY

We honestly believe CRANOLENE will cure any case of Eczema or other skin disease. Come in and let us tell you about it. Use one jar, and if you are dissatisfied, your money will be refunded. Price $1.00

Drug Dept. at Kahn's

LIBRARY FINDS BIG DEMAND FOR ETIQUETTE BOOKS

Desire for Knowledge of Culture Causes Growth In Volumes' Use.

(By International News Service.)

BINGHAMPTON, N. Y., Oct. 20.—The result is a School of Etiquette. The cause is the prodigious demand for culture.

The girls want to know whether to invite their sweet daddies in after the dance, and the boys want to know when to let it go at merely shaking hands.

So in Ideal Home, the community center, there is to be organized a class in which everyone who wishes may learn all these things and a good deal more. The decision to offer the course was precipitated by the overwhelming of the public libraries of Binghampton, Endicott and Johnson City with calls from gentlemen desiring to know how to serve a dinner for eight, what to do when you forget an acquaintance's name, and whether it is proper to grasp a young woman's arm.

Conditions at the libraries got desperate. That is not exaggeration. The plain truth is that the demand for books on etiquette has become so amazingly heavy within the last few months that the libraries concluded nothing short of a regular course in good manners would suffice to stem the tide of inquiries.e

Librarians at the community center took the initiative today and announced that such a course has been arranged. A competent instructor has been engaged, and the course will comprise eight lessons. Registration may be made either at Ideal Home or at Hillside Center, and a small fee will be charged.

The swift growth of Binghampton, and particularly of Endicott and Jersey City, has left many residents little time for anything except a rush for material prosperity, it is explained. Now, with the prosperity achieved, thousands are devoting time to improvement of the mind and especially to the study of culture, which was forgotten in the race for substantial position.

If the first politeness class is as successful as is anticipated it is probable that others will be organized, and eventually permanent schools of etiquette will be established in the libraries. Both in Binghamton and in adjoining towns of Endicott and Johnson City the libraries' work extends far outside the realm of mere distribution of books. English classes for alien grown-ups, "story hours" for youngsters and citizenship courses have proved of eminent value.

The same bright prospects are bowing, with their heads in their hands, to the new culture club.

Spent $1.00 Bunion Cured

Fairyfoot Did It

Your Fairyfoot treatment is the best I ever used. I have tried all kinds, but they failed to help me. Now my bunion has disappeared and I have been completely cured for the sum of $1.00. Anna Carr, N. J.

Don't Delay Your Own Relief

Why suffer another day when you can prove what "Fairyfoot" can do in less time than that? We ask nothing more than an opportunity to demonstrate this wonderful remedy at our risk—not yours. Remember, we guarantee "Fairyfoot" to bring pain relief almost instantly. Buy a box today—give it a trial. You must be satisfied or you can return "Fairyfoot" to us and get your money back.

For Sale Drug Dept., Kahn's

St. Helena Nurse Weds Oakland Man

ST. HELENA Oct. 22.—The first romance in the class of 1923 that has just graduated from the St. Helena sanatarium school for nurses developed during the past week at the close of the state examinations held in San Francisco, when Miss Ida Bizzini became the bride of Harry Ernston in Oakland. Miss Ida Bizzini was one of the most popular members of the recently graduated class, and with therest of the members of the 1923 matriculates went to San Francisco last week to take the state examinations. Mrs. Ernston returned to the St. Helena sanatarium to take some postgraduate work and upon the announcement of the wedding the members of the class of 1923 remaining at the sanatarium gave the young couple a dinner. Present at the dinner were Vera Mosebar, Eva Street, Alice Knight, Sadie Rouse, Clarence Ing, Mable Wheeler, Leucile Corbit and Ruth Larson.

Mrs. Ernston will remain at the St. Helena sanatarium for some post graduate work, and will then join her husband in Oakland where they will make their home. Ernston was formerly a resident of Stockton. Mrs. Ernston's mother is a resident of Gustine.

Ship coal bunkers on the Panama canal have a capacity of 700,000 tons.

FACTORY SALE

KIMBALL PHONOGRAPHS

—enables offering this nationally famous instrument at an unheard of low price.

$98.50 Complete $98.50 Complete

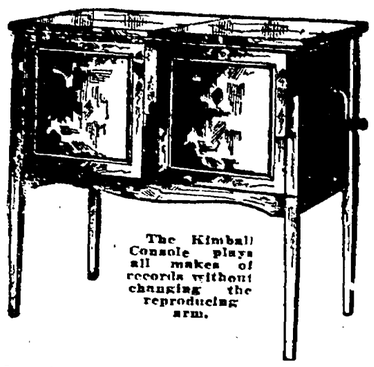

The Kimball Console plays all makes of records without changing the reproducing arm.

Think of it! $98.50 for this beautiful Kimball Console, and the price includes

The beautiful Kimball Console Phonograph and 8 selections of late Victor Records. 4 selections of late Edison Records Free Delivery—Free Service

$3.50 Down; $1.50 Per Week

VICTROLAS $155.95

Complete Outfit

This price includes
2 selections late Victor records
1 can oil
1 bottle polish
1 record brush
100 assorted needles

Late Model 215

$5.00 down, $2.50 a week

Open Evenings — Harry N. Chesebrough 1432 San Pablo Ave. — Open Evenings

Man Made Man Tailored

Navy Tricotine Suits

$39.50

The essentials of quality, style and good taste are always assured when buying at Roos Bros. Our present showing of twill and tricotine suits offers a wide choice for selection. These models can be worn with a belt or fashionably loose.

Roos Bros
Star-Store Buying Power

Credit Information *for* Business Executives

THE OAKLAND BANK, due to its intimate contact with every phase of business activity, is in a unique position to gather credit facts.

Through the far reaching operations of its Credit Department this bank has assembled vital information on a long list of names, covering all parts of the country as well as the local field.

This information, due to its confidential nature, is at all times, of course, handled with discretion. To executives meriting the service, it is gratis.

The daily task of quickly gathering, verifying and assembling this credit information is typical of this bank's complete business equipment. Service to business has made it "*our bank*" to so many big organizations. Its facilities are at your disposal.

THE OAKLAND BANK

(Established in 1867 as The Oakland Bank of Savings)

TWELFTH & BROADWAY
OAKLAND, CALIFORNIA

COMMERCIAL · SAVINGS · TRUST · SAFE DEPOSIT

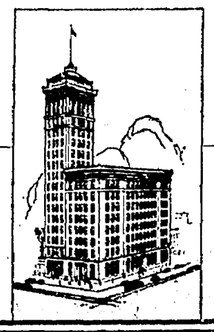

For your convenience THE OAKLAND BANK *is also located at—*

College Ave. and Ocean View
1919 Telegraph Avenue . . .
2325 East Fourteenth Street
1228 Seventh Street . . . .
5637 Grove Street . . . . .
Thirty-eighth and Penniman
East 14th St. and 45th Avenue
3336 East Fourteenth Street
Foothill Blvd. and Fairfax Ave.
33rd Avenue and Foothill Blvd.

12-1023

PIGGLY WIGGLY

Stage Coach Days

Our forefathers traveled in horse-drawn stage coaches. They also raised all of the food they ate. They did both for the same reason—there was no other way.

Today horse-drawn stage coaches are a curiosity. Their utility has passed with the invention of more modern methods, just as the old service grocery store with its charge and credit system is giving way to the more modern PIGGLY WIGGLY Stores.

PIGGLY WIGGLY Stores are in a sense "food specialists" and nothing else.

We do not attempt to be bankers or accountants by carrying our customers on our books from month to month—you pay cash.

We do not try to be salesmen by trying to sell you some unheard-of brand of merchandise—nationally known goods sell themselves.

We do not try to be expressmen by delivering the groceries—you take them with you.

And last, but not least, you do not pay for bookkeepers and extra clerk hire, bad debt accounts and so-called "free delivery" when you purchase your groceries at PIGGLY WIGGLY.

On account of the above "Don'ts" we are able to sell and do sell groceries for less than the other fellow.

Our modern scientific methods have put us ahead of the stage coach days with its cumbersome and costly ways of doing business.

CRISCO 1-lb can .....24c; 1½-lb. can.....36c; 3-lb. can .....72c; 6-lb. can $1.33
There has been a shortage of Crisco the last few days but Piggly Wiggly shelves are now fully stocked.

Quaker brand Milk Macaroni, Milk Noodles, Milk Spaghetti — Large Pkgs. 6½c

Tristan Sardines Imported from France Packed in Pure Olive Oil Per Tin 10c

S.O.S. Cleanser — Large Pkg. 17c (Limit 2 Pkgs.)

Clorox (Limit 2 Bottles) — Per bottle 15c

Brer Rabbit Molasses GOLD LABEL
No. 1½ can 17c
No. 2½ can 33c
No. 5 can.....59c
No. 10 can.....$1.09

Graham's Lana Oil Buttermilk Soap and Lemon Hardwater Soap — Per Cake 7½c

Campbell's SOUPS 3 cans for 25c (All Kinds—Limit 6 Cans)

Derby Brand Pigs' Feet 14-oz. Jar 35c — Boneless, Tender, Delicious

Extra Choice Santa Clara Blenheim Evaporated Apricots Per lb. 14c

Hallowe'en Orange and Black Jelly Beans ½-lb. Pkg. 10c
Eat 'em now and remember them for your Hallowe'en party

Eastbay Store Locations

471 9th St., Oakland
2374 East 14th St., Oakland
1510 Park St., Alameda
3966 Piedmont Ave., Oakland
5525 College Ave., Oakland
4916 Telegraph Ave., Oakland
530 15th St., Oakland
3295 Adeline St., Berkeley
2200 Broadway, Oakland
1716 Lincoln Ave., Alameda
2142 Hopkins Street
2211 Shattuck Ave., Berkeley
901 Macdonald Ave., Richmond
1169 E. 14th St., San Leandro
2973 College Ave., Berkeley
3241 Foothill Blvd., Oakland
3250 E. 14th St., Oakland

LOCAL SOPRANO BACK FROM TOUR

Mme. Dorothy Raegen Talbot, coloratura soprano and probably one of the most widely known radio entertainers in the country, has just returned from the east where she completed a concert tour of several weks.

Mme. Talbot sang for the broadcasting station of the Chicago Daily News and the Atwater Beach station, while on her tour and received invitations from three other first class stations to sing. Her tour was very successful and as a result of this year's accomplishments another tour is being planned by her eastern managers.

The radio audience of KLK will again hear Mme. Talbot in the near future. Arrangements have been made for her to take part in the three-hour program planned for the opening of the new KLK station. Several of the best artists of the country will also have places on the program.

Hunter Finds Body Of Man in Canyon

MARTINEZ, Oct. 23. — Elam Smith of Martinez, while hunting in the hills to the south, found the body of a man in a gulch not far off the Franklin canyon road several miles from here. The body was so badly decomposed identification was impossible. Beside the body was a .38 caliber revolver and there was a bullet hole through the forehead of the skull. Identification may be possible through a commuter's ticket found on the body through the records of the railroad company that sold it.

Rich Ore Is Found In Old Sonora Mine

SONORA, Oct. 23. — Rich sulphide ore has been struck in the Phoenix mine owned by B. A. Whittaker of Tuolumne. Discovery was made at a depth of 175 feet. The ore body is four feet wide and the quartz is the noted "blue ribbon" variety, so eagerly sought. It is always associated with a rich discovery. The Phoenix is near the Confidence mine and it is thought to have caught the extension of the Providence ledge.

Hebern Electric Code
STOCK BOUGHT AND SOLD
S. B. JENSEN, Inc.
1201 Oakland Bank Bldg.
Phone LAKESIDE 9011

KLX Artists

HAWLEY B. HICKMAN, 'cellist, nad ESTELLE DRUMMOND SWIFT, pianist and accompanist, who will entertain from The TRIBUNE'S broadcasting tower this evening between 8 and 9 o'clock

MERCED RADIO FANS SEEK PERMIT

MERCED, Oct. 21.—Cards have been received by the amateur radio fans here announcing that Col. J. F. Dillon of San Francisco, radio inspector of the sixth district, will be at the post office here on the afternoon of October 25 to examine the boys for first class amateur radio operators' licenses. There are already two first class operators among the boys, E. D. Baret, 6FJ, and Fernando Silveria, 6CIB. Merwin Fickas, 6BHI, holds an extra first grade amateur operator's license. He has been heard at several cities in the Atlantic states and eastern Canada.

The local radio club is planning to resume its meetings. At the first meeting there will be a banquet and election of officers.

Mountain View Water Transport Business Grows

South Shore Port Co. Soon to Add Second Steamer to Handle Cargoes.

MOUNTAIN VIEW, Oct. 23.—With only about a month elapsed since the granting of a franchise by the state railroad commission, the South Shor Port company of this city, which has given this section deep water transportation facilities is already taxed to capacity.

"We must put on more motor trucks and buy another new steamer at once," says Manager O. E. South of the company. "Right now we are going to capacity, and we have freighting to keep us busy for six days ahead."

The service affords a high speed competativ transportation service which is especially desirable for ranchers who send produce to San Francisco markets.

The Interstate Refining company, a San Jose corporation, is dickering with the officials of the company for a contract to carry about 250,000 gallons of gasoline monthly from here to San Francisco.

CUBAN WINS $50,000.

AIX - LES - BAINES, France.—Francisco Varra, a Cuban planter, won $50,000 at one sitting in the Casino here.

Miss Durkee, 225 Carmel ave., inserted an advertisement for 3 times—the flat was rented the second day.—Advertisement.

RADIO

KLX

The Oakland TRIBUNE
Portable Call KGA
AMATEUR CALL 6BVO
Phone Lakeside 100.
Official broadcasting station for the city of Oakland and the United States Department of Agriculture.

TODAY

3:30 to 4:30 P. M.—Music.
7:00 to 7:30 P. M.—Music and official weather forecast.
8:00 to 9:00 P M.—Concert.
By Estelle Drummond Swift, pianist:
1—Andante and Variations... ..... *Haydn*
2—Ballad .....*Chopin*
3—Mellody in F....*Rubenstein* (By request)
4—Spring Song ..*Mendelssohn* (By request)
5—Il Penseroso .....*Heller*
6—La Rendezvous .....*Aletter*
By Hawley B. Hickman, 'cellist, accompanied by Mrs. Swift:
1—Slumber Song .....*Lagye*
2—Meditation ....*Moursorgsky*
3—Selected.
4—Angels' Dreams .....*Lagye*
5—Selected.
6—Siciliana from "Nina"... ..... *Tergolese*

KZM

Hotel Oakland Station

(This Evening)

:45 to 7:00 P. M. Broadcasting news bulletins furnished by The OAKLAND TRIBUNE.

LX is owned and operated by The OAKLAND TRIBUNE; KZM is owned and operated by the Western Radio Institute. At the present time The TRIBUNE'S transmitting set is temporarily being used by KZM as a matter of convenience

Here's Program For Inland and Bay Broadcasting

DAILY EXCEPT SUNDAY.

9 a. m to 9:30 a. m.—KUO, San Francisco Examiner.

11:30 to 1 p m.—KLS, Oakland Warner Brothers.

1 to 2 p. m.—KPO, San Francisco, Hale Bros.

2:30 to 3 p. m.—KUO, San Francisco Examiner.

3:30 to 4:30 p. m.—KLX, Oakland, TRIBUNE.

4:30 to 5:30 p. m.—KPO, San Francisco, Hale Bros.

5:15 to 5:30 p. m.—KUO, San Francisco, Examiner.

6 to 6:30 p. m.—KUO, San Francisco, Examiner; KFBK, Sacramento, Kimball-Upson.

6:45 to 7 p. m.—KZM, Oakland, Hotel Oakland.

7 to 7:30 p. m.—KLX, The Oakland TRIBUNE.

7:30 to 8 p. m.—DX, period for long distance reception.

MONDAY EVENING.

8 to 10—KRE, Berkeley; KPO, San Francisco.

TUESDAY EVENING.

8 to 9—KLX, The Oakland TRIBBUNE.; KPO, San Francisco; KWG, Stockton; 9 to 10—KPO, San Francisco.

WEDNESDAY EVENING.

8 to 9—KUO, San Francisco; KFBK, Sacramento; KQW, San Jose; 8:30 to 10—KRE, Berkeley.

THURSDAY EVENING.

8 to 10—KPO, San Francisco.

FRIDAY EVENING.

8 to 9—KLS, Oakland; KWG, Stockton, 9 to 10—KLX, The Oakland TRIBUNE.

SATURDAY EVENING.

8:30 to 10:30—p. m. KPO, San Francisco.

TRAPPED BY DICTAPHONE.

LONDON.—Albert Edward Shelburne, who claimed to be an American from Seattle, Wash., was trapped on a charge of fraud by placing a dictaphone in his room.

CELLIST ON KLX RADIO TONIGHT

Hawley B. Hickman, well known 'cellist of the Bay district, will be a feature on tonight's radio program from The TRIBUNE'S station, KLX. He will be accompanied at the piano by Estelle Drummond Swift.

Hickman has contributed several programs for the entertainment of the radio audience, and his work has been lauded by thousands.

Estelle Drummond Swift, the KLX accompanist and soloist, has selected a number of classical compositions for her half hour of the program. Hickman will begin his program at 8:30 with Mrs. Swift at the piano.

Africa for Black Man, Garvey Cries

"This is a white man's country," Marcus Garvey, leader of the Negro Improvement Association, declared in his address to Eastbay negroes delivered in the Oakland Auditorium last night. "As the white man claims America and Europe, for the white man, and the yellow man Asia for the yellow men, I claim Africa for the black man, and we are going to have it."

Garvey was introduced by T. E. Smith, president of the Negro Improvement Association. Mrs. Garvey also gave a short address, appealing to the negro women to support the same program of "Africa for the black man."

L. A. Bootleg Toll 17 Since January 1

(By International News Service.)

LOS ANGELES, Oct. 20—Seventeen persons were killed in this city by unlawful liquor, mostly "moonshine" whisky, since January 1, according to startling figures revealed at the county coroner's office.

In the majority of cases death occurred after the victims had suffered terrible pain and in some instances it was supected that the liquor imbibed was poisonous, according to police reports.

28 Trillion Electric Cells Run Man: Crile

CHICAGO, Oct. 23.—(By Associated Press)—Man is simply a mechanism run by electricity and chemical reaction— a machine made up of twenty-eight trillion electric cells, according to Dr. George W. Crile, Cleveland surgeon, here attending the convention of the American College of Surgeons.

Emotions, love, hate, fear, are but stimuli loosing currents of electricity through certain paths, he said.

Each cell of the body, 28,000,000,000,000 of them, is a tiny wet battery with negative and positive pole, according to the surgeon. The brain cells are the most positive; the cells of the liver the most negative.

The energy which makes Babe Ruth hit homers, which drives the feet of the business man to work, which works the fingers of the typist and causes Jack Dempsey to drive his right for a knockout, is stored in a layer surrounding each of the twenty-eight trillion cells, a layer 1-628,000 of an inch thick, Dr. Crile says.

The greater the difference in electrical potential between positive and negative the greater energy the body possesses. With death the difference of potential vanishes. All is equilibrium. Fatigue makes this difference less. Sleep restores it.

The electrical machine is a thousand times more minute and delicately arranged than the most delicate instrument made by man, Dr. Crile asserts.

"There is no more energy per mass in the living than in the non-living. In the living energy is captured and stored and made to run the organism; in the non-living the same energy exists, but it balances, is equalized, inert, non-living."

United Typotheta Opens Annual Meet

WASHINGTON, Oct. 23.—More than 1500 delegates were here for the first formal sessions of the annual convention of the United Typothetae of America.

PASTOR SUES FOR SLANDER DAMAGE

(By International News Service.)

ONTARIO CENTER, N. Y., Oct. 20.—Statements alleged to have been made by Peter Vandine, a member of the First Presbyterian church of this village, that the Rev. Grant G. McChesney, pastor of the church, was guilty of misappropriating the funds of the church and that he was "a crook," statements which, according to the complaint filed by the Rev. McChesney, caused the presbytery to request his resignation, are the basis today of a $10,000 suit for slander filed by Rev. McChesney. The request that McChesney resign was later rescinded when the pastor vindicated himself.

According to McChesney, Verdine was the instigator of a plot to force his resignation from the church. Through a series of statements alleged to have been made by Verdine to other members of the congregation, the Rev. McChesney also charges that his daughter was discriminated against when she ran for office in one of the societies of the church.

At sessions of the church members held in homes in Ontario Center, Williamson and Ontario, Verdine is alleged to have uttered slanderous statements by which the congregation of the church was split into two factions.

BRIDES TO BE ENTERTAINED.

SAN LEANDRO, Oct. 23.—Six brides of the season, who are members of the El Cereso Parlor, N. D. G. W., will be guests of the parlor at a "bride social" to be held tonight in the Masonic hall. Mrs. Alice Riggins, Mrs. May Cuhna, Mrs. William Andrade, Hayward, Mrs. Lena Fereria, Mrs. Edward Roach and Mrs. E. Cabral, are the brides that will be entertained.

BABY'S NEAR "SQUEAK."

NEW YORK.—A chunk of masonry weighing more than 500 pounds fell six inches from a baby carriage containing 8-months-old Ronald Shandon.

Detective Captain To Address Lions

"Crime and Its Prevention" is to be the subject of Captain Duncan Matheson when he speaks before the Lions club of Oakland luncheon tomorrow at the Hotel Oakland. Gerald Austin, 12-year-old pianist will be the entertainer.

WOMAN CUT IN CRASH.

When the automobile driven by her son, R. M. Weatherhead, struck the rear end of a street car last night at Second avenue and East Fourteenth street, Mrs. E. Weatherhead, 1401 High street received cuts and bruises. She was taken to the emergency hospital by C. L. Rosenberg.

"... charge it"
Cherry's Inc.
READY TAILORED CLOTHES for MEN and WOMEN
MILLINERY—WAISTS—FURS
WOMEN'S STORE 815 13th St. Oak. 1373
MEN'S STORE 383 13th St. Oak. 959

You *SAID IT!* ...
BUSINESS-LIKE CREDIT ....
all the time . . . to everyone. Merchandise identical in NEW STYLES, in FINE quality and tailoring . . . with that of any good store in America.
Shop around . . . you'll find you get equal, often better values than many good CASH stores offer, PLUS a very DIFFERENT sort of CREDIT SERVICE.
our TERMS: (*simple, different*)
[FIRST payment same as each weekly payment . . . NO big FIRST PAYMENT . . . you GET what you BUY.]
SOUND good? . . . come, *SEE*

How to make coffee if you use the standard coffee-pot

Recipe based on laboratory tests made by Partridge & Conklin, Domestic Science Experts

PUT one cup of water in the coffee pot for every cup of coffee to be served and to the whole add an extra quarter cup for evaporation. When this boils vigorously remove from the stove and immediately add two level tablespoons [one rounded tablespoon] of M.J.B. COFFEE for each cup of water that was placed in the coffee pot. Cover and allow this to stand for five minutes where it will keep hot, but be careful not to let it come again to the boiling point. Pour through a fine strainer into a hot serving pot and set in a hot place until ready to serve.

M.J.B. COFFEE has a rare perfection of flavor which is delightfully appetizing.

M·J·B Coffee
Proves its Quality in every cup

TREE TEA gives the utmost in tea satisfaction

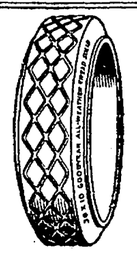

WATCH those Goodyear All-Weather Tread Solid Truck Tires as they take a big load up a slippery grade. You will see for yourself why they have a reputation for hanging on, for power and for wear.

It is one of the complete line of Goodyear All-Weather Tread Truck Tires we sell.

COCHRAN & CELLI
414 5TH STREET
419 6TH STREET
GOODYEAR

SECRET WIRELESS
Hebern Electric Code machines now on sale. Free demonstrations of the work of this wonderful invention are now being given to the public from 10 A M to 8 P M. at the offices of the company on the 12th floor of the new Oakland Bank Bldg, Oakland

Wireless Courses
Private Classes
Western Radio Institute
Hotel Oakland

Our Oakland Store Participating in Our San Francisco Store's

32nd Anniversary Sale

OAKLAND
Washington at 14th St. opp. City Hall

Goldman's
"THE HOUSE OF VALUES"

San Francisco
788 Market Opposite Fourth Street

This is the "Sale of Sales!" This is the year's most sensational offering of Women's and Misses' Smart Apparel! Deeply appreciative of the great business that has been given to our recently opened Oakland Store, we have planned for our East Bay patrons to share in "the House of Values" most remarkable value-giving during the past thirty-two years. The same items—the **same great assortments on sale at both stores.**

Thousands of Coats at Savings of $10 to $50 Each

Coats for dress, for street and motor wear, $35, $45, $55, $65, $75, $98.50, developed in fashionable fabrics of the softest and finest texture, lavishly fur-trimmed, richly embroidered or plain. Every new mode represented.

Sport Coats, Self Collars, $15—With Fur Collars, $25

Stunning new side-tie, straight-back and belted effects—stripes, overplaids and plain color coatings.

Newest Modes in Dresses at $18, $28, $38 and $48

Every new style thought in many variations. The season's most lovely frocks for street, afternoon and evening wear, developed in Crepe Silks, Chiffon Velvets, Brocaded Velvets, Georgettes, Charmeen, Poiret twills, etc.

Any Suit in Our Entire Stock Now at 1/4 Off

Not one suit reserved. Choose the suit you like best, deduct 25 per cent from our regular low price—plainly marked on ticket. Fur-trimmed, embroidered and plain tailleurs—regularly $29.50 to $125, now 1/4 off.

Fur Coats Greatly Reduced—As Low as $39.50 Now

Every Fur Coat and Cape reduced. 45-inch French Coney Coats, $39.50; 50-inch French Seal Capes, $98.50; 48-inch squirrel-trimmed French Seal Coats, $135; luxurious Hudson Seal Coat, Viatka squirrel trim, $435.

Accessories—Values Really Extraordinary!

Silk Sports Skirts, $4.95

Exceptional value. Just 100 of these beautiful, high-grade skirts—smart pleated and plain styles in fine novelty silks. Best come down Wednesday to secure your style and size.

Sweater Coats for $2.95

Brush Wool Sweater Coats for women and misses, in the popular plain colors, or with combination fronts—a new lot received just in time for Wednesday selling.

Broadcloth Blouses, $2.95

Real English Broadcloth (imported) in white or tan—smart tailored—the ideal blouse for street or sports wear. Unmatchable value at $2.95.

Fine Silk Hose, $1.65

Pure Silk Chiffon Hose from one of the best known makers Specially reinforced heels, toes and tops. Wonderful value at $1.65 the pair.

New Hats—$15 to $25 Values—Now On Sale at $10

Specially for the Anniversary Sale from some of America's most prominent makers. Hats of real distinction and unusual beauty. Panne and Lyons velvets, metallic cloths, duvetyn, felts and combinations. Every type of stylish hat—Berets, Cloches, turbans, off-the-face models, mushrooms.

EXPLOSION KILLS KESWICK MINERS

REDDING, Oct. 23.—Two men were killed when a premature blast caused an explosion in a tunnel of the Hornet mine, near Keswick, last night, according to word received here today. The bodies were mangled beyond recognition. The timekeeper's record showed that Peter Straud and Juan Mesquita were at work at that point. Both were single men and experienced miners. Rocky fragments were hurled from the mouth of the tunnel a distance of 300 feet by the explosion.

Girls, 14, Are Found Drunk at Resorts

SAN FRANCISCO, Oct. 23—Girls 14 and 15 years old were found intoxicated in the company of men at roadhouses in San Mateo county by Federal prohibition agents in a series of week-end raids, according to a report made by Chief Field Agent W. R. Paget. Many of the girls were helpless under the influence of liquor, and unable to resist the attentions of the men who had brought them to the resorts, Paget said. The raiders did not arrest any of the girls or their companions, but took into custody the proprietors of several roadhouses, including George Davis at Brighton Beach, R. Peterson at Redwood City, and J. A. Hughes and N. A. Patterson at Redwood City.

Suzzallo to Give Round Table Talk

Dr. Henry Suzzallo, president of the University of Washington, will be the speaker at the meeting of the Knights of the Round Table at the Hotel Oakland, tomorrow noon. Dr. Suzzallo will speak on "Popular Education and Economic Truth."

Mme. De Mailly Arrives Home From Paris

The arrival of Mme. Marguerite de Mailly from aPris yesterday was a pleasant surprise to a host of friends upon both sides of the bay. The young matron, who for the past three years has made her headquarters in Paris, where she has a number of kinsfolk, is a leader in art and social circles. She was Miss Marguerite Morbia, and when on this side of the bay made her home at the Hotel Claremont for a season.

Many impromptu affairs will be given in her honor before the holidays.

✡ ✡ ✡

Miss Doris Hunter spent the week-end with her parents, Mr. and Mrs. L. C Hunter, in Sacramento She is a student at the University of California

✡ ✡ ✡

Mrs Reginald Hoit of Florio street, Claremont, has sent out cards for a bridge tea and afternoon of mah jongg for Saturday, when the guest of honor will be Mrs Ernest Milliken Two score of guests will be entertained

✡ ✡ ✡

The engagement of Miss Lucille Christine Melli, of Berkeley to Charles Woodward Meighan has been announced.

Miss Mellin is a graduate of the Berkeley High School and was one of the speakers on the commencement program. Meighan is a former editor and writer of national magazine articles. Guests at the announcement party were the Misses Phyllis Gray, Thelma Baude, Alice and Pauline Gagnebin, Yvonne Carle, Frances hanaflin, Florence Thompson, Alice Mellin, Mrs. A. W. Martin, Mrs. O. H. Nell, mother of the bride-to-be, came up from Escalon for the occasion, as did Miss Hazel Peterson and Miss Clara Swanson.

Society Happenings

Luncheons and Teas Fill Social Calendar

Following a fortnight of weddings which have kept society on the qui vive for days with a succession of debutante parties between dates, this week will be filled with teas and luncheons, whereat hostesses will assemble groups of friends for the first reunion after summer vacations. This afternoon Mrs. Henry Clay Taft presided at an affair, novel in that the guests were all friends of her young granddaughter, Miss Betsy Taft, daughter of Mr. and Mrs. Maxwell Taft. The luncheon was given at the Hotel Oakland, where many of the smart affairs of the early fall will have their setting this month. About forty of the sub-debutante est were grouped about the luncheon table.

Among these were Mrs. Raleigh Stanton Hales (Constance Gibson), Miss Marjorie Walker, Miss Lora Pratt, Miss Anna Fitzgerald, Miss Virginia Crosby, Miss Harriet Walker, Miss Irene Grissim, Miss Barbara Bradt, Miss Kathleen Haslett, Miss Florence Boardman, Miss Jane Langdon, Miss Elizabeth Pattiani, Miss Margaret Gross, Miss Suzette Keating, Miss Helen Lundborg, Miss Idabelle Wheaton, Miss Katherine Dunn, Miss Margaret Stacy, Miss Dorothy Storey, Miss Sophie Brownell, Miss Ruth Collins, Miss Ruth Woodruff, Miss June Clement, Miss Elizabeth Hawkins, Miss Jean Howard, Miss Clara Gardner, Miss Kitty Bell Long, Miss Thais Scott, Miss Elizabeth Howard, Miss Jacqueline Valentine, Miss Clara Gianini, Miss Julia Adams, Miss Isabelle Burnell; Miss Alice Bulkley, Miss Ruth Ann Langdon, Miss Elizabeth Jenks, Miss Ruth Crane, Miss Florence Warner, Miss Lea Colegaris.

✡ ✡ ✡

This afternoon several score of guests motored out to the home of Mrs. eGorge Starke Towne who with her sister, Mrs. Maxwell Milton, presided as hostess at tea. The hostesses are the daughters of Mr. and Mrs. William Pierce Johnson of San Francisco.

✡ ✡ ✡

Cards for Luncheon Received.

Mrs. Frederick Pa e Cutting sent out invitations yesterday for a luncheon to be given at the Hotel Oakland the afternoon of November 15. The Cuttings are now making their home at the Oakland after many y ars residence in the old family home in the lake region.

✡ ✡ ✡

Tomorrow afternoon Mrs. Richard Lyman will be hostess at a bridge tea at the Hotel Oakland when seventy-five guests will share her hospitality. Miss Marion Lyman is to assist her mother in receiving.

✡ ✡ ✡

"Parnassus Pageant" to be presented at the Fairmont hotel this evening is the first venture of the California Poetry Club. In it will participate many of the artist colony about the bay. The performance will be distinctive in its originality.

✡ ✡ ✡

Will Plight Troth At Home Wedding.

Miss Olive Warenskjold will become the b e of Willard James Schindler tomorrow, one hundred friends to witness the reading of the ritual. Miss Gladys Bohn will be haid of honor and Miss Lorraine Osgood the bridesmaid. Marsden Argall will serve as best man.

✡ ✡ ✡

Mills Graduate Is Betrothed.

The engageme of a Mills College graduate is of interest to society east of the bay. Cards have been received announcing the betrothal of Miss Brynhild Marie Brandstad and William Stratton Parker; from Stockton, the home of the bride's parents, Mr. and Mrs. Eric O. Brandstad.

To intimate friends the news was revealed at a luncheon given Saturday afternoon at the home of Miss Julia Tuggle in Stockton. Miss Brandstad is a sister of Mrs. P. L. Lister and Eric Brandstad and is a member of the Lamba Theta Phi sorority. She spent several years abroad, visiting the old family home in Norway. The wedding is to be in December.

The luncheon Saturday was in honor of Miss Ann Craig of Long Beach and Miss Elizabeth Trowbridge of Fresno, both of whom were former classmates of the bride-elect at Mills.

Parker is a son of the late Mr. and Mrs. W. A. Parker and a grandson of the late Mr. and Mrs. William T. Bratton, the family home being in Williams, Maryland.

He served in the aviation branch of the army in the world war and is now interested in work among the war veterans, serving as superintendent of the Veterans' Bureau at Rough and Ready Island.

The bridegroom-elect is a graduate of the University of Minnesota and is a member of the Delta Chi, Alpha Zeta and Gamma Sigma Delta fraternities.

MISS CONSTANCE PATTERSON, daughter of Mrs. C. G. Patterson of Piedmont and bride-elect of Richard Rheem. She is the incentive for informal affairs this month.—Boye photo.

Stanford Club To Hold Reunion Dinner

The rapid growth of the Stanford Woman's Club has resulted in the formation of an Eastbay branch to be known as the Eastbay Stanford Woman's Club. About three hundred are Alumni of the Leland Stanford University in surrounding cities and the initial gathering will be at a dinner Friday evening at 7 o'clock at Wild Duck Inn, more than half a hundred to be guests. Mrs. Faye McWethy is president of the new organization and Mrs. Gail Strout of Alameda chairman of the evening. Reservations may be made by calling Mrs. McWethy at Piedmont 4264J or Mrs. Strout at Alameda 2937J.

A large mah-jongg luncheon is the next pleasurable event on the cards, this to be shortly before the holidays.

✡ ✡ ✡

The Frederick Whitton home will be the setting for a large tea November 2, at which the school set will be guests when Miss Helen Whitton and Miss Virginia Hardy will be hostesses. Miss Hardy is the daughter of Mr. and Mrs. Vernon Hardy of Berkeley.

✡ ✡ ✡

Cards are out for several affairs in compliment to Mrs. Harold Beard who was Mrs. Emerson Butterworth, formerly Miss Mary Stillman of eBrkeley, and just back from a European trip.

✡ ✡ ✡

Mrs. Ralph Thornton will entertain with a Hallowe'en luncheon and mah-jongg October 31. Mrs. Philip Bradley (Kathleen Kinney) entertained yesterday at her home in Greene street, San Francisco, for the young matron.

✡ ✡ ✡

Summer Brides Luncheon Guests.

Cards are out for a luncheon which Miss Theiline McGee, daughter of Mr. and Mrs. A. C. C. McGee, will give on November 1, upon which occasion he will honor her sister, Mrs. Paul Stewart, and Mrs. Robert Duncan, both of whom were brides in the early summer. The Stewarts were married in Stanford chapel and are en route home from their honeymoon—a tour of Banff, Lake Louise and on east along the Atlantic coast. At last writing they were guests of the bridegroom's parents in Kansas City.

Mrs. Duncan is a granddaughter of Mrs. John F. Merrill of Menlo Park.

✡ ✡ ✡

Gamma Phi Beta Luncheon Today

Mrs. Leland Stearns (Laura Van Buren) today entertained forty of the Gamma Phi Beta Alumnae at luncheon at her home in Parkview Drive. The afternoon was spent in sewing for the scholarship bazaar to be held at the Whitecotton in Berkeley the afternoon of November 16. Mrs. Richard Vaughan is chairman of the affair.

Among those active in the plans for the bazaar are Mrs. Arthur Piper, Mrs. William E. Colby, Mrs. Vernon Waldron, Mrs. Max Thelen, Mrs. Harry Allan, Mrs. George Ware, Mrs. Philip Carlton, Mrs. Irvin Morrow, Mrs. Stanley Dickover, Miss Helen Roberts, Miss Barbara Bridge, Miss Monta Carpenter, Miss Charlotte Moore, Mrs. Chester Stinson, Miss Elizabeth Allardt, Miss Barbara Curtis, Miss Mabel Williams, and many more.

pretty nifty with spaghetti
Bluhill
Cheese

"OUT of Rome!"
The early fathers of the church banned furs as an evidence of luxury!

Now the most luxurious of furs can be worn by everyone. At this exclusive fur shop, prices are within your means.

Remember the address

Geo. Foldesy
The Oakland Furrier
FRANKLIN at 19TH ST.

Morton's

Diamond and Platinum Jewelry

OUR Diamond Department consists of a large assortment of platinum mounted, artistically designed rings, bar pins, watches and bracelets, ranging in price from $50.00 to $5000.00. In the selection and manufacture of these pieces, the utmost care and attention has been devoted to the quality of stones and metals used; consequently, you are assured of obtaining only the finest quality of jewelry.

As a great amount of inferior platinum is now being offered for sale, we caution the public to make their purchases of diamond platinum jewelry only from such dealers whose reputation warrants their full confidence.

We wish to impress upon our East Bay friends that our unusually large and well assorted stock of Diamonds, Watches, Jewelry, Silverware, Clocks and Leather Goods precludes the necessity of shopping elsewhere.

Prices never higher than elsewhere, considering quality.

Convenient payment accounts extended to responsible persons.

H. MORTON CO.
JEWELERS
Broadway at 14th Street
Oakland

Try my finest Raisin bread tomorrow!

I bake it specially tonight for the many women who have formed a happy little custom of serving Raisin Bread on Wednesdays.

I bake it as you like it—beautiful loaves with plenty of plump and juicy Sun-Maid Raisins. Rich and fruity—healthful as well as delicious. Both white and whole wheat.

And these, too!

Many other tempting Sun-Maid Raisin Foods will also be included in my special mid-week baking—rolls, coffee cakes, cookies, cakes, "snails," muffins.

And Raisin Pie, of course—rich with the full, fine flavor of California table-grapes.

By bakers everywhere

The finest Sun-Maid Raisin Bread and other Raisin Foods are prepared "Special for Wednesday" by bakers every week—everywhere.

Serve them tomorrow for dinner—for your own and the children's luncheon. And Raisin Bread toast for Thursday's breakfast!

Fresh from my ovens you can get these delicious Raisin Foods tomorrow—at any bakery, grocery store or delicatessen.

Many kinds of Raisin Rolls—fresh and tempting

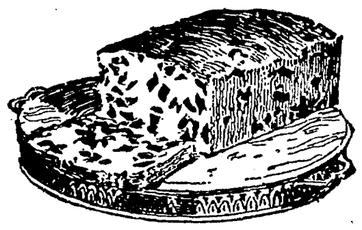

Raisin Pound Cake—rich with fruity goodness

California table-grapes and California sunshine in a pie!

Your Baker

Endorsed by bakers everywhere, by the Retail Bakers' Association of America and by the American Bakers' Association

Raisin bread special on Wednesdays

Miss Allen's TESTED RECIPES No. 22

A French Way to Cook Irish Potatoes

(Potatoes Allumettes they were called by Monsieur Filippini, the former chef of Delmonico's, from whose home cook book this recipe is reprinted)

Peel and wash three good-sized, sound, raw potatoes and carefully cut them into match-like strips. Wash again, drain well, then place in a wire frying basket and fry them in hot Crisco for five minutes, or until they attain a golden color. Lift them up, drain thoroughly, sprinkle over them a teaspoonful salt and serve on a hot dish.

(This recipe reprinted by courtesy of the International Cook Book.)

CRISCO

For light, tender cakes
For digestible and flaky pastry
For crisp, digestible fried foods

Where is the truck *you* bought twelve years ago?

Pierce Arrow

Dual Valve
HEAVY DUTY MOTOR TRUCKS

Chassis Sizes: 2-ton, 3-ton, 4-ton, 5-ton, 6-ton, 7½-ton.
Tractors: 3-ton, 5-ton, 7½-ton.
Prices range from $3,300 for the 2-ton chassis to $5,200 for the 7½-ton; f. o. b. Buffalo, N. Y.
Terms if desired

"I bought 'old Betsy' in October, 1911, and she is still the good, old faithful servant, showing a profit every month," writes J. P. Holland, excavation contractor of San Francisco—"She has traveled about 200,000 miles."

"Old Betsy" is Pierce-Arrow Truck No. 61—one of the first hundred trucks made by the Pierce-Arrow Motor Car Company. Most of the hundred, like "Betsy," are still earning profits today.

Mr. Holland today operates nine Pierce-Arrows. The modern ones, with their Dual-Valve engines, "have a world of power."

"On some very steep hill work, they ascend a 22 per cent grade on soft road, heavily loaded," he says. "Can you imagine it?"

* * *

The Pierce-Arrow Worm Drive, Dual-Valve Truck *is* a powerful truck. It's an economical truck, too. May we show you just what satisfaction they will render in *your* business?

PIERCE-ARROW PACIFIC SALES CO.
C. W. BLACKMUN, Manager
Webster and Twenty-third Street, Oakland
Phone Lakeside 375
SAN FRANCISCO SACRAMENTO FRESNO SANTA BARBARA HONOLULU

200 NEW RURAL SCHOOLS OPEN FOR MEXICANS

Department of Education Recognizes Great Need in Provinces.

WASHINGTON, Oct. 23.—(By Universal Service).—Two hundred additional rural schools have just been opened by the Mexican Department of Education, the Mexican embassay announces.

The schools are located in the remote country districts of Mexico, where educational facilities for the peon have been lacking. Many of them are in the vicinity of the Mani and Mayo rivers, in the southern part of Sonora, and the Rio Fuerte region of northern Sinaloa.

Steps are being taken to open up thirty more schools in the same districts for adults. They will be located in communities having upward of 50 per cent Indian population.

Senor Don Manuel G. Tellez, charge d'affaires of the embassy, states that it is the intent of his government to continue its program of educational expansion until there shall be no community in Mexico, however remote, without proper school facilities.

As evidence of the scope of the educational program, he pointed to the fact that at the ending of 1923 there were 309 training schools in Mexico, while now there are 1100—nearly four times as many.

Owing to the fact that in the past Mexican culture has been top-heavy in the towns and practically unknown in the remote country districts, the Mexican Department of Education is centering its efforts almost wholly in rural sections, he said.

Exactly the opposite to the practice in the United States, the policy of the Mexican government is to obtain the best instructors and pay the highest salaries to country teachers.

In Mexico, as in this country, the natural tendency is for the most competent teachers to seek city positions, principally because of the superior social advantages. This tendency is being fought by the Mexican authorities, however, by offering to those who will take the rural posts more money, higher rank and many other material inducements.

Another phase of the Mexican educational program is the expansion of the national library. Since the vast majority of the millions of peons cannot go to the Mexico City library or to its principal branches, the library is being taken to them.

In communities where it would not be practicable to establish a permanent library traveling libraries of fifty volumes each are taken through the country on the backs of burros.

These traveling libraries lend books to peons who can read a little, or to those who know a few letters of the alphabet. They are carefully selected with a view to helping the peon in his efforts to master the art of reading.

While Carranza used to spend about $3,000,000 a year for education in Mexico, President Obregon's educational budget for 1923 called for the expenditure of approximately $49,000,000, Senor Tellez declared.

Iowa Claims Lead In Corn and Hogs

(By International News Service.)

DES MOINES, Ia., Oct. 23.—The supremacy of Iowa over the world in hog raising and corn growing is strikingly shown in a graph prepared by the Iowa Weather and Crop Service here. There were more than 10,000,000 hogs on Iowa farms the first of the year, the diagram shows, or more than any other two states in the union. Illinois, Missouri, Nebraska and Indiana follow Iowa's lead in hog raising, each being cited with more than 4,000,000 hogs. Ohio had a hog population of 3,000,000, with Kansas the next ranking state.

Last year's Iowa corn crop, according to the bulletin, totaled more than 450,000,000 bushels, Illinois, the next state being credited with slightly more than 300,000,000 bushels, and Nebraska the third state, produced approximately 175,000,000 bushels.

"Gas" Fluctuations Rival Mark Rate

(By International News Service.)

MARTINS FERRY, Ohio, Oct. 27.—Gasoline prices fell so rapidly that John D. Rockefeller's service station here had to use cardboard to post the prices. Formerly the price was carried on a neatly painted metal disc. Changes recently were so rapid that, for several days, until the paint on the metal could have time to dry, cardboard was used.

ONE REWARD OF POLITICS.

LONDON.—Gladstone peas and Lloyd George raspberries! These are only two of the many political names applied to vegetables and fruits these days.

Neuritis Means Nerve Torture

The agonizing pain caused by neuritis has driven thousands of sufferers to the use of narcotics or other habit-forming drugs. Probably no ailment that afflicts mankind is capable of producing more excruciating torture than an advanced case of nerve inflammation.

Thanks to medical science, it is no longer necessary for anyone to resort to dangerous drugs for the relief of this distressing complaint. Eopa Neuritis Tablets go direct to the cause of the trouble and help to remove it quickly, safely and effectively. They contain no "dope"—no habit-forming drugs. Their action is highly beneficial to the entire system, and the weak, inflamed nerves usually respond to their healing influence with amazing rapidity.

If you want to be free from neuritis misery, go today and obtain a package of Eopa Neuritis Tablets. Price $1. For sale by the Owl and other druggists. Doericke & Runyon Co., 425 14th street, Oakland; 101 Powell street, San Francisco.—Advertisement.

The SIGNPOST of HEALTH

Conducted by the Health Center

Tired and listless you are dragging yourself homeward after a hard day's work. Suddenly that cry strikes your ear. Horrors! An auto almost completely overturned with a woman pinned underneath. You dash madly to the rescue (Where did your tired body get the energy?) You broke all your speed records getting there. "Oh! if only this part could be tipped a little more, the woman might be freed enough to be pulled out." You never did have much strength in your back and arms, but a wave of strength surges over you, you strain and struggle and wonders of wonders, it begins to tip, the woman wriggles free and you pull her out and away from danger. Question: Where did you get that strength? Answer: A great emotion set the emergency mechanism of the body into action.

Again: A fierce looking dog starts to chase you. You gaze wildly around for means of escape. Ah! a high board fence! Once over and you would be safe. What a sprint! You spring, catch the top, pull yourself up and gnash go the brute's teeth on thin air! Next day you take another look at that fence. Impossible! You can't believe you went over it and weren't having a night mare instead. In the first place, you never could run, also you can't jump and skirts always interfered with getting over fences seeming only half as high as that. Question: How did you do it? Answer: A great emotion set the emergency mechanism of the body into action.

Fire breaks out. An old woman, bed-ridden for years, gets out of her bed and flees to safety! What! Yes, and the catty neighbors say that if she could do it then she could do it all the time. But they are wrong. Question: Where did her strength come from? Answer: A great emotion set such powerful chemicals free in her body that her emergency mechanism enabled her to get into action once more—but the chemicals don't last.

Where does the maniac get his strength? Same story.

Now what is all this about? What explanation is there for these seeming miracles? Well, in the first place there are safety devices in the body to prevent our using all of our strength at once. We feel tired after a given amount of exertion. The lighted match (which is the nerve message) can't reach the gunpowder (which is the muscles we are trying to set off) and we say we are fatigued. Now let a great emotion be aroused such as is roused by a cry of Fire! Murder! Help! and the sympathetic nervous system is thrown into great excitement. Now the emergency mechanism is set off forthwith. A "Chemical message" is set free by the odd little ductless glands, called the adrenal glands, which lie one on top of each kidney. Instantly the increased nerve flame bridges the gap to the gunpowder muscles and a tremendous explosion of energy takes place. No wonder we feel a surge of strength.

Nor is that all. If the muscles have excessive work to do, they must have more gunpowder or fuel to explode. Just as soon as the "chemical message" from the adrenal glands reaches the master chemist of the liver laboratory a storeroom is immediately unlocked and a flood of sugar is sent off to the muscles to burn for energy.

But how is it going to get there fast enough when speed laws are being broken? The chemical message has gone right on to the pumping plant and the heart gets up such a tremendous head of steam, so to speak, that the increased blood pressure gets the sugar there in a flash.

But you know neither gasoline, gunpowder or sugar can combust without oxygen and we need a big supply. All right—the passages through which the air is sucked are stretched by that chemical message to let in every possible molecule of oxygen.

Good! But supposing we were wounded—we never could afford to lose much blood—it's too precious. That has been looked after, too—the adrenal secretion has greatly increased the clotting power of the blood,—so the bleeding will stop quickly. Some chemical message this, isn't it?

But have we a sufficient quantity of blood for all this muscle's demand? No, we haven't, unless we take it away from others parts of the body, and that very thing takes place. Digestion is stopped; blood is taken from the abdomen where it is not needed and sent to the muscles. And what happens to your face? It doesn't need blood in order to work, so you turn white as a sheet to save that previous blood for the muscles. What happens to your mouth? Can you explain the dryness now?

The very queerest thing of all is the way our hairy coat—or rather the fuzzy coat that now takes the place of the one our ancestors had a few million years ago—stands out on end like pussy-cat's when she wants to scare enemy dog into thinking she is too formidable to attack and he's better turn tail and run. Don't you believe it? Surely it's so. Here's a little muscle attached to the shaft of each tiny hair over our skin and when we are frightened the muscle contracts and pulls the hair up straight—gooseflesh we call it. Sometimes we do it to keep warm. Queer, aren't we?

Besides being interesting doesn't the way the emotions set off the emergency mechanism explain why savages use tom-toms to cure illness by arousing emotion. Why the Indian medicine men go through such mysterious, awe-inspiring rites over the sick? Why rousing a strong emotion will sometimes cure a case of shell-shock?

It opens up an interesting field of speculation to say the least, don't you agree?

SENTENCE ASKED FOR LOSERS OF DIVORCE ACTIONS

Three Months Hard Labor Is Suggestion of French Natality Congress.

By HARRY R. FLORY,
International News Service Staff Correspondent.

PARIS, Oct. 27. — Any person against whom a divorce is granted in France will be subject to three months' imprisonment at hard labor if the recommendations of the Natality Congress, which recently met in Marseilles, are adopted by the French Legislature.

The Congress also recommended that divorces after two years of married life be invalid and that the marriage of a divorced person with the co-respondent be not permitted.

Adoption of these drastic regulations would mean the end of uncontested American divorces in Paris. Wealthy Americans with marital troubles would have to seek another Reno.

France's failing birthrate must be checked at all costs, members of the Congress decided, otherwise they envisaged France in 1940 a poor sixth in relative population figures of the world's great powers.

The figures would be as follows: United States, 125,000,000; England, 75,000,000; Germany, 70,000,000; Japan, 67,000,000; Italy, 44,000,000; France, 37,000,000.

France's standing army at that date would be 136,000 young soldiers, against the 250,000 annual levy of today.

Less than 75 years ago France was the most populous of the great powers. Since then, however, while England has been gaining 25,000,000 in population and Germany has been gaining 20,000,000, France has gained only 2,000,000. Her birthrate today is only 1.8 per 1,000 inhabitants, against 7 per 1000 in Germany and 11 per 1000 in Italy.

Other measures suggested by the natality Congress include the project of a mother's pension, prevention of the practice of birth control, establishment of child welfare stations and the inauguration of an anti-immorality and educational campaign.

CONDUCTED TRIP ARRIVES AS REAL THING

COLORADO SPRINGS, Col., Oct. 27.—The personally conducted motor excursion has arrived in America.

The harbinger of this new transcontinental auto traveling system, resembling in nature the Cook "around the world" steamer voyages, reached Colorado Springs from New York at the tail of the 1923 tourist season.

Fifty automobiles, with 150 Gotham occupants, comprised the party. An advance agent made all arrangements for maximum comfort at every stop; a guide went ahead to map out the leading points of interest, and another guide, familiar with the Pike's Peak Ocean-to-Ocean route, over which they traveled, led the party.

Travelers pointed out the advantages — no danger of losing the way; no confusion in finding leading points of interest and scenic attractions; no poor hotel accommodations; no car trouble to hang them up on waste stretches (a mechanic and time than attended the party); 200 miles a day while traveling, with no lost time looking for what ain't," and plenty of time stop-overs when worth-while places are reached; congenial companions; no robbery at "jerk-water" stations whose "business" is preying upon tourists.

MODERN LIVING DRIVES PEOPLE MAD, IS CHARGE

Hospitals Are Overflowing As Civilization Speeds Up, Asserts Physician.

(By International News Service.)

MASSILLON, O., Oct. 20.—Civilization is "literally driving people mad."

Dodging street cars, sidestepping automobiles and eating rich foods are modern contributors to an increasing percentage of insanity, Dr. A. G. Hyde, for ten years superintendent of Massillon State Hospital, told International News Service.

"Each year there is a larger number of patients admitted to the hospital," Dr. Hyde said. "We are 400 over normal capacity now, and more are being admitted daily. There is no doubt that the speed with which the world is living is responsible in part."

Infected teeth often cause insanity, he said, and bad teeth—due to eating rich foods—are more prevalent today than ever before. For that reason a dental clinic is maintained at the hospital. As soon as a patient is admitted his teeth are examined, and suspicious molars and bicuspids are extracted.

Tonsils are next examined. Bad tonsils cause insanity in many cases, Dr. Hyde said, and in all cases where the tonsils are found to be diseased they are removed.

LARGELY PHYSICAL.

"The study of insanity is a matter of elimination," he asserted. "We correct all physical ills so far as possible, and in a majority of cases an improved mental condition results. In fact, mental disease is now viewed in the same light as physical disease.

"Many more cases of mental trouble are being cured now than formerly. This is due to the fact such diseases are better understood and also that patients are sent to the hospitals in earlier stages of their trouble than was formerly the case.

"It is when mental troubles are treated in the stages of inception that cures can be wrought, although even advanced cases can be helped if treated vigorously."

More men go insane than women, but men are more easily cured, Dr. Hyde said. Women patients cause more trouble than male patients.

MORE MALES INSANE.

The proportion of male to female insane is now about three to two, he estimated.

"Fear or sudden shock may cause insanity, but unless there is something in the brain that is not just right the mind will not snap," Dr. Hyde said. "The same is true of disease. There are many diseases that cause insanity, but if the person is free from hereditary taint of insanity and has a strong, healthy mind, in most cases the disease will not affect the mind.

"The rush of life in the larger cities is responsible for much of the insanity, and that is why when a city grows rapidly and people begin living faster we have more insane from that city."

"I have never seen a strait-jacket in use in an asylum in my life," he added. "Certainly we never use one here. We do not resort to solitary confinement either. When a patient becomes violent we give him a shower bath. That usually quiets him."

EMPIRE EXHIBIT PLAN IN LONDON

LONDON, Oct. 27. — The prodigal and otherwise sons and daughters of England are coming home.

The first recorded nation-wide killing of the fatted calf will take place during the first week of June, 1924.

The occasion will be the opening of the British Empire Exhibition at Wembley, a few miles out of London, and the welcome for the returning wanderers will not be an overnight affair.

SPECULATORS ATTENTION— HERE IS A REAL BUY!

3 Flat Buildings of 4 flats—4 rooms each, corner 52nd and Grove Sts., to be sold at

AUCTION Friday, Oct. 26th, at 2:30 p. m.

Sale to be held on premises, rain or shine.
100 feet on Grove St., the most desirable corner in this location.
Every flat rented.

You can buy one or all three at your own price. If you will bring your architect or builder along, we will prove to you that the construction is of the very best and built by day's labor. These flats were completed this year and will be sold for much less than you could build them today, because throughout you have the very best of everything. Built of stucco and wonderfully well constructed, all hardwood floors, tile bath, built-in breakfast nook, garages, in fact every high-class, modern convenience. Near Key Route; also near new University High School. In location where one will never have any trouble renting. Here is a life income. Go out and look them over carefully, and if you cannot be at the sale the day of the auction, mail us your offer. Loan no time in seeing these flats. Liberal terms can be arranged. Property open for inspection every day from 1-5 p. m. Drive out Grove Street to 52nd; or take Grove car, get off at 52nd and Grove. From San Francisco, take Key Route, get off at 55th and Grove, walk three blocks south on Grove St. to property.

C. H. O'CONNOR & SON, AUCTIONEER
Lakeside 6493 Lakeside 6493 210 Easton Bldg.
SELL YOUR PROPERTY AT AUCTION IF YOU WANT QUICK ACTION.

ATTRACTIVE WEBSTER ST. BUSINESS PROPERTY to be sold at

Auction

Oct. 25th at 11 a. m.

2027 Webster St.

Sale held on property, rain or shine. 12-room house, lot 60x100 feet.

This property is in line for big business developments. The house is well built and for very little money can be changed into flats which will bring big income. In a matter of a year or two Webster Street will be business. Property here is advancing rapidly. Don't delay but investigate this at once. One block from Lake Merritt. Between business on both sides. This is the opportunity of a lifetime. Don't take our word for it, but go to your bank, have them appraise it for you. Don't wait until the day of the sale, but make arrangements now. Phone us or call at our office for any information. If you can't be there the day of the sale to make a bid, mail us your bid.

C. H. O'CONNOR & SON, Auctioneer
Lakeside 6493 210 Easton Bldg.
Sell Your Property at Auction If You Want Quick Action.

Sixteenth Anniversary Sale

Reach Store Basement Store

1530 BROADWAY

200 Sport Skirts
All new Fall styles and colors!
$4.95

200 Bungalow Aprons
Of Gingham in Novelty styles. Special value!
$1.00

Specially Purchased for Our 16th Anniversary Sale

Poiret Twill Dresses

Three Remarkable Price Groups

$12.95 $14.95 $19.95

300 Dresses specially purchased and marked at these low prices—$12.95, $14.95 and $19.95. All the newest style features—coat styles, side drape effects, ruffled models. Styles for every occasion—sizes for every woman. Be here early—you must not miss this!

Over 200 Silk Dresses---Remarkable Values Priced $14.95 and up

Jewelry Specials

Doll's Heads 79c
For Lamps, Pillows, and Telephone enclosures. Make your own Xmas Gifts!
A complete line at one low price. Regular $1.50 and $1.75 values....

Colored Beads 25c
Very effective!
Colored wooden beads strung with black and white rondelles. Every wanted Fall color in this large assortment.

Three Money-Saving Groups of COATS!

Fur Trimmed $29.95
Wonderful savings in fur trimmed Coats of Bolivia and Brytonia—$29.95.

Sports Coats $19.95
New! All the latest striped and plaid effects. And only $19.95.

Scotch Tweed $29.95
Extra Special! 150 genuine double texture imported Tweed Coats. Regularly sold to $50.00. Special $29.95.

100 Chappie Coats
Brushed wool Chappie sweaters in all the colors to match the new skirts. Marvelous value for only $3.95

JUDGE LINDSEY WILL NOT REVEAL WHAT GIRLS TELL

Juvenile Court Head Defies Grand Jury on Birth Control Stand.

DENVER, Oct. 23.—Declaring that he would go to jail rather than divulge confidences revealed to him by high school girls and other young women, Ben Lindsey, famous juvenile court judge, issued an open letter to the Denver county grand jury today before which he has been summoned.

Judge Lindsey was subpanaed to appear before the grand jury following a statement by him that illegal operations by physicians had cut Denver's birth rate in half.

"I have every respect for the purpose of the grand jury in summoning me to testify as to what I know about illegal operations," Judge Lindsey said. "I believe there are one thousand such operations in Denver last month and at least 100,000 in the United States. But I shall refuse to tell the grand jury anything that I know that has come to me in the hundreds of confidences received from women and girls who come to this office for help."

Instead of seeking to prosecute surgeons and women in cases of abortion which Lindsey points out have been futile through the ages, when 20,000 of these "sinful women" were sewed up in bags with snakes, cats and dogs and dropped into the sea, he recommends the grand jury bring an indictment as follows:

"—Against the state of Colorado for any asinine legislation that forbids the dissemination of the truth about birth control under proper auspices and in proper cases. It is far better to prevent the beginning of life, where it is not desired, or where it is sure to be imperilled, than to take that life by operations after it has once commenced.

"—Public officials who think more of dollars than of babies and refuse to obey the law they have sworn to uphold by failing to make sufficient appropriations for carrying out the real, constructive intent of this statec oncerning the dependent born and unborn—known popularly as the maternity and the mothers' compensation law (though the law, please remember, is for the child, and not for the mother).

"—Those schools and churches that have faaile dto do constructive work through real education and real religion.

"—All society in general, for its cruel and outrageous indifference to the value of childhood as against the value of poisonous gases, battleships and munitions, of hate and war, and fear and force of violence."

Working Women Warned To Exercise, Not Paint

THRONGS ATTEND HEALTH TALK AS TRIBUNE GUESTS

All Crowd Unable to Hear Mrs. Blair; Another Meeting Arranged.

Girls with plucked eyebrows and painted lips cannot hold the responsible positions in the world, Margaret Josephine Blair, health, beauty and happiness expert, who was presented in Ebell clubhouse by the Oakland TRIBUNE last night, informed a capacity house.

"It is the women of 40 and 50 who is doing the world's work today," she declared.

Hundreds of business and professional women thronged the Harrison street building, many standing throughout the two hours' talk, while amny were turned away. W. F. D. Brown, of The TRIBUNE staff, in introducing Mrs. Blair, expressed appreciation of the enthusiastic response to the lecture announcement and outlined the policy of the newspaper in presenting to its readers features of live interest. A second complimentary appearance of Mrs. Blair will be made before employed women tomorrow evening.

"Women of 50 sit down and listen to the hardening of their arteries and rock themselves into the grave," Mrs. Blair told the audience. "The woman who has not time to take exercise is lazy."

She proceeded to demonstrate dances and exercises for health and grace.

She advice she offered girls and women included the following:

"Take more pains with your physique than with paint."

"Give the feet the same treatment as the face."

"Women of 45 and 50 fotget to play. They must learn."

"More worry, the more wrinkles, the more disagreeable disposition."

"If you cannot go to sleep, think of coolrs that blend."

"More people going to their graves overeating than undereating."

ADVICE ABOUT "NERVES."

"Breathing and walking makes people well."

"When you think you have nerves—it's nothing but your stomach."

"When you feel tired and overworked, it is your stomach that is overworked."

"You have nerves when you take morries to bed with you."

"To be successful, learn to dress appropriately."

"Exercise your mind as well as body to keep young."

Mrs. Blair is giving a lecture to women only in Ebell clubhouse tonight. She will discuss rejuvenation.

Special Lecture Tomorrow Night For Overflow

OWING to the inability of hundreds of professional and business women of this community to gain admission to the lecture given by Mrs. Blair last evening at the Ebell Club, another complimentary lecture on "Health and Beauty" will be presented Wednesday evening, October 24, at the same place, the Ebell Club, 1440 Harrison street.

To the employed women, this special invitation has been extnded by Mrs. Blair, so that none may be disappointed in hearing her. Clip the coupon on this page for your admission card.

ADMIT ONE
TO HEAR
MRS. MARGARET JOSEPHINE BLAIR
Noted Health Expert
In a FREE LECTURE on
"HEALTH, HAPPINESS and BEAUTY"
Under the Auspices of the
Oakland Tribune
To Be Given at the
Ebell Clubhouse
Wednesday Evening, October 24 at 8 P. M.
NO OBLIGATIONS — — — — — — NO COLLECTION TAKEN

HONOR IS SOUGHT BY HOMEMAKERS

CHICAGO, Oct. 23.—(By the Associated Press.)—Churches, schools and community centers are called upon to honor the achievements of the Homemakers' National Guild on Homemakers' Day, October 31, in a letter sent to the thousands of members by Mrs. T. Vernette Morse, founder and executive secretary at national headquarters here. Special observance programs are urged for the day.

The fifth anniversay of the Junior Homemaker schools also will be celebrated at the time.

"When homemaking is recognized as a learned profession, the schools will be proud to accept it as a fundamental principle in the development of all education," the letter said. "Homemakers make the schools and the teachings of those schools can never rise higher than their source. All homemakers intuitively conduct their home on the fundamental principles of life and growth. If that were not true there would be nothing left of human life in a few years.

"The educational and social life of the Junior Homemakers is conducted on the plan that there is no dividing line between home and public school activities. In order to produce intelligence, their activities must be interwoven. This plan holds parents equally responsible with the teachers in the educational development of child life. Exhibitions and programs arranged for Juniors and Seniors will be helpful in promoting these principles."

CLUB RAISES FUNDS.

SAN LEANDRO, Oct. 23.—Funds raised from a card party given yesterday at the Masonic hall by members of the Alta Mira club will go towards helping to construct a new clubhouse. Following were the members of the committee in charge: Mesdames A. S. Weaver, J. A. Brunner, C. W. Harris, Tom Silva, Sydney Welsh, George Helms, Charles Way, L. B. Stagner and Catherine Pratt.

ARRANGEMENTS ARE MADE FOR BIG FOOD SHOW

SAN LEANDRO, Oct. 23.—Arrangements are now under way for the annual pigeon show to be given at the Oakland auditorium on December 6 to 11, inclusive, under the auspices of the California State Poultry Association and the California Pigeon club, according to N. C. Jorgensen, of this city, secretary of the pigeon club.

Poultry entries from all parts of the United States are now being received, stated Jorgensen.

It is estimated that approximately 3000 pigeons, including Poultry, water fowl and turkeys will be on display. Two thousand pigeons will be entered from New York and Chicago, Jorgensen declared.

Newly appointed judges for the show are as follows: James Tucker, Chicago; W. S. Russell, San Leandro; J. C. Williine, Fullerton; R. V. Moore, San Leandro; P. G. Peltiare, Fullerton; Richard Waters, Sanger; Percy Ward, Oakland; W. J. Jackson, San Francisco; W. J. Head, Berkeley, and W. J. de Long, Hayward.

Servants of Former Sultan Quit Jobs

ROME, Oct. 27.—Mahomet VI, the former Sultan of Turkey living in a handsome villa at San Remo, is having lots of trouble with the occidental servant problem. He finds it almost impossible to keep domestics even two weeks, for he refuses to pay wages equal to those which other residents of Italy pay. Every employee leaving his service declares him a "stingy old man, worse than a bear to work for." San Remo employment agencies have refused to send him any more applicants.

LEGION PLANS DANCE.

SAN LEANDRO, Oct. 23.—Members of the San Leandro Post 117, American Legion, are now making final arrangements for a Hallowe'en dance to be given next Saturday evening at St. Joseph's hall. The women's auxiliary will assist. Douglas Cormack is chairman of the committee in charge.

WAR VETERAN IS OLDEST FATHER

(By International News Service.)

OSWEGO, N. Y., Oct. 19.—The claim of an Oklahoma official to the honor of being the oldest man in the country to become a father is successfully disputed by Hiram Dutcher, 78, of this city. The Oklahoma claimant, Frank Vore, County Commissioner of Muskogee county, is only 70.

Dutcher is the proud father of a lusty son, Desmond George Erwin Dutcher, 8 months old.

Dutcher has other claims to notice. He is a veteran of the Civil War, who boasts he can walk, run, jump and box with the same zest as when he was a boy of 20. Dutcher has no intention of challenging Jack Dempsey, but he does think he could hold his own at scientific sparring with some of the men who think they can box. Dutcher went out with the old One Hundred and Eighty-fourth Regiment and was with the Sixth Army Corps at Shenandoah when Sheridan made his famous ride to snatch victory from defeat.

Dutcher was married before and has two children by his first marriage, the oldest now being 56. The present Mrs. Dutcher was Gladys Griffith, an English girl and a former resident of Canada.

Presbyterians Will Choose Church Site

SAN LEANDRO, Oct. 23.—A site for the new San Leandro Presbyterian church will be chosen at a meeting to be held tomorrow evening at the church parlors, according to announcement made today. It is planned to choose a location north of East Fourteenth street and as near Estudillo avenue as possible. Approximately $25,000 will be spent for the erection of the new edifice.

Dr. C. H. Miller, W. O. Davies, J. Thompson are the members of the church committee.

ANCIENT OMEN AUGURS EUROPE ON EVE OF WAR

GENEVA, Oct. 23 (By Associated Press).—The "blood of the Burgundians" has appeared again on the water of Lake Morat, near Neuchatel, portending more trouble for old Europe, if ancient legend is to be believed.

The reddening of the water of this lake is caused by the flowering of an aquatic plant, which, however, blooms very rarely. The phenomenon was seen in 1476, when 36,000 Burgundians under Charles the Bold were defeated near the lake by the Swiss. The last time the waters were red was in 1914, just before the outbreak of the world war, a circumstance said to justify the old saying, "When blood is seen on Lake Morat there will be bloodshed in Europe."

Sentenced to Jail — For Stealing Ride

RICHMOND, Oct. 23.—Ray Spring, arrested yesterday while riding in a "side-door Pullman," pleaded guilty to a charge of trespassing when arraigned this morning before Judge C. A. Odell. He was sentenced to serve five days in the Richmond city jail. Michael Powers and Lorenzo, two other non-paying railroad passengers, arrested yesterday, were also arraigned. Powers drew a ten day jail sentence, but Lorenzo, through an interpreter, pleaded not guilty, claiming that he could not be guilty of trespassing until he had actually entered a railroad car. He was arrested while peering in the door of a freight car.

I. O. O. F. TO INITIATE.

SAN LEANDRO, Oct. 23.—Raymond Bush, C. A. Gibson, K. C. Jones and Louis Burdelis will receive the second degree at a meeting of the San Leandro Odd Fellows to be held tonight in the I. O. O. F. hall, according to Edwin Duck, noble grand. Duck with the assistance of Frank Branch will perform the degree work. Following the initiatory ceremonies a banquet will be served.

INDIAN SCHOOLS WELL ATTENDED

(By International News Service.)

WASHINGTON, Oct. 23.—Education once sought the Indian—the Indian now seeks education.

School facilities are now inadequate to accommodate the number of Indian applicants at government schools, the Department of Interior has announced.

This condition, the department states, is far removed from that which prevailed some ten years ago, when punitive methods often were employed in inducing Indian parents to allow and see that their offspring attended the government's schools.

Superintendents of Indian reservations, the department further stated, oftentimes were compelled to employ soldiers to secure attendance at these schools when moral suasion and other peaceful means were of no avail against the Indian's prejudice against schools.

GRAY HAIR IS QUICKLY DARKENED

Makes One Look Twenty Years Younger.

Men and women who used to be called Grandpa and Grandma are now setting the styles by darkening their gray hair with a simple home mixture.

For instance, J. A. McCrea, a well-known Californian, recently made the following statement:

"Anyone can prepare a simple mixture in 5 minutes, that will darken gray hair, and make it soft and glossy. Merely take a half-pint of water, add 1 ounce of bay rum, a small box of Barbo Compound, ¼ ounce of glycerine.

"These ingredients can be bought at any drug store at trifling cost. Apply to the hair twice weekly with comb. It does not color the scalp, is not sticky or greasy and will not rub off."—Advertisement.

Sixteenth Anniversary Sale

San Francisco
Oakland
Sacramento
Stockton
San Jose
Fresno

Reich-Lievre
1530 Broadway

Six Store Buying Power

New shipments received and fresh lots of merchandise reduced for another

Quantities given on this page represent amounts bought for all six stores.

Three-Day Sale of HOSIERY

A steady stream of customers has been the result of each hosiery sale announced by Reich & Lievre during our 16th Anniversary. The prices quoted here will be in force this week until all the merchandise is gone. **Buy Xmas hosiery now!** Substantial savings on every pair!

Pure Silk Hose
with lisle top

Sub-standards of $1.35 quality. Black and white, in all sizes. Noted for their wonderful wearing qualities!

69c

Silk Hosiery
with "French heel"

If these were perfect, they would sell for $1.50 a pair! Black, brown, gray, beaver. Also a few dozen "Everwear" silk chiffon, perfect, included; in Havana brown and white only.

All sizes at 89c, but not in all colors.

89c

Chiffon Silk Hose
$1.49

With lisle tops; made with the new "French heel." All sizes—in gunmetal and black. In addition, some broken lines and some of chiffons and medium weight silks with lisle tops back.

500 pairs of Kayser Net Hose
perfect!

Made with Italian Silk tops and feet; in naturelle and nude only. Not all sizes. We have sold the same hose before for $2.95!

$1.00

Shop early for your share of these!

Kiddies' Sox
many less than half price!

For values in this lot run up to 60c. Half and three-quarter lengths, plain and fancy tops, medium and heavy weights. All sizes. Mothers, buy in quantities, and save!

29c

Full-fashioned

Silk Hose
$1.69

Both medium weight and chiffon silks at this price! Chiffon silks in black and otter; medium weight silks in black, gray, beaver, brown, white — choose! All sizes. Perfect.

Sixteenth Anniversary Sale

Shapes in Cloches, Pokes, Berets, Turbans, Toques, Buccaneer Flares, Crotian effects.

Many lovely brown shades, lacquer red, black, mahogany, sand, pearl, royal blue.

This Amazing Sale Tomorrow—

500 New Hats

Our combined purchases from at least ten noted New York manufacturers, each one of whom stands for supremacy in his particular field . . all assembled in this great group that we offer tomorrow . . .

At a Price that means Wonder-Values—

$5

Every Hat a New Style!

So many clever new hats to choose from! We had our choice of the latest style showings, and we made the most of it! You'll find the best style features that Paris has sponsored—the hat to match your new suit—the hat for your afternoon frock, the hat that best sets off your new fall coat or wrap, for in this collection distinctive millinery we answer every need of matron and miss . . .

The Materials:
Lyons Velvet, Panne Velvet, Hatters Plush, Felt Sports, Brocade Combinations.

And a wealth of the striking new metallic effects in gold and silver.

Shop Early Tomorrow
Although the collection is very large, there are so many one-of-kind styles that the very one you would most desire may be gone before you arrive—we suggest early attendance.

Worlds of Style to Suit every taste—every type—

Dress Hats
Tailored Styles
Those Natty Bobbed Hair Effects
Lovely Feather-Trimmed Hats
Smart Selections for Matrons
Hats with Intriguing Veils
The Rich Oriental Embroideries

Reich-Lievre
1530 Broadway

AUNT ELSIE
Exclusively in the Tribune
DAILY and SUNDAY

Oakland Tribune
Exclusive Associated Press Service
United Press International News Service

THE TRIBUNE IS DELIVERED TO YOUR HOME EVERY DAY IN THE YEAR FOR ONLY 85¢ A MONTH
No Extra Charge for Sunday Edition

VOLUME XCIX A OAKLAND, CALIFORNIA, TUESDAY EVENING, OCTOBER 23, 1923. 13 NO. 114.

KEY SYSTEM REFINANCING IS PROBED

Railroad Commission Begins Hearings Into Reorganization; Secretary of Committee Owns to Bond Interest

SAN FRANCISCO, Oct. 23.—Attorney W. I. Brobeck, counsel for the San Francisco-Oakland Terminal Railway and also for the Mercantile Trust company, was the chief witness today before the State Railroad Commission, which is reviewing the recent foreclosure of the eKy Route System by the bondholders.

Attorney Joseph Bien representing a group of stockholders, alleged to have lost their securities by reason of the foreclosure, questioned Attorney Brobeck with great care. He developed the fact that the property had been sold for $10,000,000. Of this amount there was paid in cash $398,165.72, the balance representing bonds of the new company. Brobeck admitted that of the assets acquired in the purchase, about $600,000 represented actual cash. Bien wanted to know whether the Key System was ever legally insolvent and Brobeck told him that it was not. He declared, however, that the sale made by the reorganization committee had been legally accomplished. A sub-committee had fixed upon a price for the road and this had been submitted, the witness said to Superior Judge Quinn of Oakland and the property bought in at a regular foreclosure sale.

ATTACHMENT SERVED.

During the hearing before the commission yesterday Warren Olney Jr., representing the rorganization committee, disclosed the fact that 15 minutes before the foreclosure sale last July an assignee of the Anglo & London-Paris National Bank had attached the funds of the Ky Route in every bank in Oakland and San Francisco in order to secure the bank's interest in $249,000 worth of notes held to cover a loan. Under the plan of reorganization, it was revealed, $250,000 in shares of common stock were to be issued to cover these notes.

Joseph Bien, representing $15,000,000 worth of common stock, which he said would be completely "frozen out" under the reorganization plan, objected to this plan of finance. He declared that there is another note of the United Properties Company for $128,000 for which, he averred, he will demand that proportionate common stock be issued.

BOND INTEREST SUSPENDED.

The sensation of the hearing was the admission of Paul A. Sinsheimer, a vice-president of the Mercantile Trust Company and a secretary of the reorganization committee of the San Francisco-Oakland Terminal Railways, that the recent foreclosure of the Key Route system by the bondholders was brought about by the deliberate suspension of payment of bond interest.

Bien attempted to show that the Key Route system can be successfully operated without reorganization and that the plan of expending $500,000 to put a new organization into effect is exorbitant and unreasonable. He was unable to determine what portion, if any, of the bonds is possessed by John S. Drum, president of the Mercantile Trust company, who heads the reorganization committee, when Attorney Olney declined to furnish him with a list of the bond holders and the commission ruled there was no way for compulsion in the matter.

Under cross-examination by Bien, Sinsheimer admitted that the company had raised money for the construction of the new ferryboats San Leandro and Hayward by taking $300,000 out of the depreciation fund as a basis for a loan of more than $2,000,000.

Sinsheimer asserted that it was contemplated in the original plan of reorganization to issue one new share for two old shares of the preferred holdings, but that the committee finally set the ratio at one new share for four old ones. He insisted, however, that the plan of reorganization was indorsed by more than 90 per cent of the bondholders.

Bien declared that the stock ratio was tantamount to reducing an equity of over $6,000,000 to an amount only half as big, but both Sinsheimer and Olney denied this vehemently.

Will Aid Workers

MRS. WILLIAM F. MARTIN, one of the committee in charge of the benefit whist this evening to be held in Sacred Heart Hall.—Scharz photo.

CARD PARTY TO INCREASE FUND FOR GIRLS' HOME

To raise funds toward the maintenance of a working girls' home in this city, the Catholic Daughters of America, Court California 159, will hold a benefit card party this evening in Sacred Heart Hall, Fortieth and Grove streets. Mrs. Thomas Irwin is chairman of arrangements. The games will start at 8:30 o'clock.

Serving on the committee with the chairman will be Mesdames J. Jordan, M. Handford, J. J. Donovan, J. Burns, E. Anth, S. Mulhern, A. B. Stephens, M. Mulvahill, A. Lilienthal, M. Scalon, J. Walsh, W. T. Canty, John Mellon, C. R. Garwood, William F. Martin and William Belrose, Miss M. Hennessey and Miss A. Lenane.

Those who will keep score are the Misses Maebelle Garwood, Elsie Brandis, Maud Carr, Kathleen Carr, Mary Dwyer, Margaret Edwards, Irene Bandis, Muriel Handford, Alice Rush, Lucille Wahlsorn, Helen Morrisey, Marion Selby, Bernice Belrose, Margaret Huber, Josephine McCarthy, Aileen Hennessey, Patricia, Rardon, Angela Oawnas, Peggy Luchetti, Rose McGavern, Edith Jegersen Edna Jegersen and Rose Athunaur

CHRISTMAS SEAL SALES START SOON

Appeal for Purchase of the Tuberculosis Red Cross Stamps to Be Made by Lecturers Next Month

An appeal for a heavy purchase of Christmas Tuberculosis Red Cross stamps will be the subject of addresses given throughout Alameda county by a group of well-known lecturers during the next month A party of speakers under the leadership of Mrs. Frank G. Law will be taken to the Del Valle Farm at Livermore next Sunday afternoon for a tour of instruction.

The Alameda County Tuberculosis Association is making a drive for funds to be used for the completion of construction work and for the equipment of buildings at the Del Valle Farm. The association, which has temporary headquarters for this purpose at the Ethel Moore Memorial building, 121 East Eleventh street, is trying to enroll speakers for the campaign.

Among the prominent Eastbay men and women who have already agreed to give addresses are: Dr. Philip Abbott, Dr. R. G. Broderick, Miss Minnie Bunker, Dr. Chesley Bush, Mrs. A. E. Carter, Leroy R. Goodrich, Roscoe D. Jones, Dr. Frank L. Kelly, Mrs. Dudley Kinsell, Mrs. L. G. Leonard, Mrs. S. M. Marks, Dr. Paroni Meads, David D. Oliphant Jr., Mrs. John Parker, Mrs. Thomas Mitchell Potter, Dr. Alvin Powell, Miss Mary Preston, Dr. Harold G. Trimble, Mrs. R. V. Vollmer, Mrs. F. L. Burckhalter, Mrs. Roy Danforth, Mrs. A. E. Thurston, Mrs. Georg Heron, Mrs. Frank Boren, Mrs. C. F. Williams, Mrs. George A. Riggs and Dr. Pauline S. Nusbaumer.

MAN CHARGES DESERTION.

MARTINEZ, Oct. 23. — Charging desertion, Antone Sechiatano of Pittsburg today filed suit for divorce against Petrina Sechiatano in which he asks the court to award him custody of two small children. The couple married in 1914. Sechiatano claims his wife left their home in June, 1922.

BODY SENT TO OAKLAND.

SAN JOSE, Oct. 23.—The body of C. W. Bacon, Pacific Gas and Electric Company lineman, killed when struck by an automobile near Saratoga early Sunday morning, was shipped to Oakland at 8 o'clock last night for burial. Services at the grave in Oakland will be private.

Should Married Women Work?

Try It On Your New Husband

League Discusses the Question

By FRANCES MONTGOMERY.

Should women work when their husbands are employed?

There are always two sides to a question, but at the meeting of the League of Women Voters held at the Y. W. C. A. yesterday there were as many sides to the question as there were women present.

Mrs. L. C. Grasser presided, and in the absence of the two speakers who were to have discussed at least two sides of the question, the gathering of Oakland women took an original and spontaneous turn when Mrs. Grasser asked each woman present to give her personal views concerning the married woman being a wage earner.

LISTEN, WORLD!

Well, married women who work, married women who leave it entirely to hubby to bring home the bacon, women who demand that their talents shall not be hid, in fact, every woman who willingly endures a husband, listen; if you could all have been there you would know there are more angles to this particular instance in married life than there are quills in a porcupine.

If a married woman has a talent to contribute to the world she should not be made to linger at the kitchen sink peeling spuds and hiding her light under a bushel, as it were. She has a right to develop her own individuality if it takes her out of the home to do it. Words to that effect formed one idea presented.

WHY SPOIL A HUSBAND?

Granted that the talented wife should be allowed to express herself, husband's insurance is to be paid, the rent is due and many things needed for the home and wife feels she must get out in business and help. It's a bad start for a young bride to start married life with no sense of responsibility of her home. So spoke another.

My word! But it spoils a man if he finds his wife has an earning capacity and insists on exercising it. He falls right down on the job and says: "All right dearie if you can work a little I can work less." Brides might be more energetic it beautifying the home. Husbands will let up on their earning capacity if wifie lugs home a few shekels. Another view.

THAT SOAPSUD LOOK.

"She voiced my public opinion but not my private one," spoke another woman decisively. "I had hoped to continue my public work when I married but I found that I couldn't and it has been a matter of disappointment all my life."

Talent can't be buried, said one. Not even the household duties of a married woman, the rearing of the children and the constant demands a well regulated home and husband require can retard the flow of talent if it is real. Then how about the instance of married women who cannot write the "great American novel" while bathing the baby or feel that she can paint an "impression" and do the wamily washing simultaneously and develop anything but a muscular forearm and a pair of red hands?

JUST PUSH THE BUTTON.

Someone admonished the woman who financially need not work, and does, to be careful that they are not taking the food from the mouths of some other woman's children.

One woman present had worked side by side with her husband for 15 years and at the same time took care of the home and two daughters and the outcome is success with both business and family; the husband contributing much to the wife. In this day of electrical appliances in the home and a talent for managing the wife found it possible to take care of both home and business.

Do not think there were no opinions voiced for the home woman. Even in this day of the business woman, there were many mothers yesterday who made it emphatic that they considered a married woman's place in her home.

AN ECONOMY MARCEL.

So there you have a few angles on the subject of married women working, and we mustn't leave out the fact that it was discovered that girls must have marcels and a pennyworth of pink for their pretty cheeks, all of which takes money which even a generous husband may not be willing to provide. (It was finally decided that most brides do not spend a fortune on marcels and water waves, for they are clever enough to do it themselves at home.)

Married women who work, isc it safe to say that none of these sides of the question would be your side of the question! for are there any two conditions alike, or, by the same token, ANY THWO HUSBANDS?

NOVELIST DIVORCED BY WIFE.

LOS ANGELES, Oct. 23.—Mrs. Florence B. Tully was granted a divorce in the superior court today from James Tully, novelist and former pugilist, on the ground of desertion. Her husband told her he was leaving her, she said, because "I must write, and to write I must have quiet and peace."

Miss McCabe, 463 Walsworth ave., inserted an advertisement for a furnished room, for 5 insertions. She had six answers and rented the room the first day.—Advertisement.

GROZ-IT
Pulverized Sheep Manure
American Block Coal Co.
Ph. Oakland 385

GREB BEATS BOGASH.

NEWARK, N. J., Oct. 23.—Harry Greb of Pittsburgh, middleweight champion of the world, last night defeated Lou Bogash of Bridgeport, Conn., in a twelve round no decision bout, according to the newspaper decision.

Two rooms furnished for housekeeping were advertised by Mrs. Rose, 1927 Woolsey ave. The ad was continued for 4 days and the rooms were rented.—Advertisement.

Yolo Store Robbed For the Third Time

WOODLAND, Oct. 23.—For the third time within fifteen months burglars again early yesterday morning entered the general merchandise store of C. W. Knight at Yolo and carted away some $200 worth of army blankets, army shirts and coats. The last burglary came on the anniversary of a previous burglary in which $600 worth of goods were hauled away in a truck. Knight suspects a band of Gypsies camped near his place Sunday and gone Monday morning, of knowing something about the theft. His losses in burglaries of late run up to $1000.

HAVE YOU FOUND WHAT YOU LOST?

A Ford wire wheel and tire were lost by A. S. Bulfind and returned to him by a person who saw his "Lost ad" in The TRIBUNE.—Advertisement.

Scotch Tweed
Overcoats
at Ramage's

THESE tweeds among the Scotch woolens that explain with utmost clarity how unfailingly the term "Scotch" betokens fine quality in dry goods, also.

A FLOORFUL OF OVERCOATS

RAMAGE COMPANY
Washington St. Between 13th and 14th

Silk-lined Tuxedoes, Ramage Quality, $35

Fitting Capricious Morning Appetite

Whether you wish a light breakfast—fresh fruit, good coffee and richly buttered toast—or a heavier meal with meat, eggs, and potatoes, you will find one of our Club Breakfasts to fit your capricious morning appetite.

The price of Number One is but 35 cents and the others 40, 50, 60 and 75 cents, with a number of delicious combinations at each price. Also a la carte service at breakfast.

Served from 7 to 11 a. m.

The Venus, Inc.
1422 Broadway Oakland

"What Every Woman Knows"

Charm's the thing! But the most delightful woman on earth unwisely risks that charm when she allows the lines of discomfort to grow in her face.

The delicately adjusted bones of the foot require perfect support. Dr. A. Reed Cushion Shoes supply that and much more. No matter what the modish style, the hidden inner sole provides really remarkable comfort—a feeling that is bound to be reflected as visibly in the wearer's face as in the buoyancy of her step.

For Men and Women

Our catalogue and measurement chart sent on request.
Mail Orders Given Prompt Attention

Avoid Imitations
Be sure that you get the Original and Genuine Dr. A. Reed Cushion Shoe
Sole Agents

F. L. Heim & Son
228 Powell St. San Francisco
524 16th St. Between San Pablo and Telegraph Ave. Oakland

Having STOVE TROUBLES?

PORCELAIN
Just Wipe It Off

PERHAPS your old stove is worn out or is giving you considerable trouble and you are wondering just what to do about it.

Get a UNIVERSAL
---it will solve all your stove trouble

Make Your Own Terms

ARE you having stove troubles? If so, tell us. It will cost you nothing to at least consult us. Perhaps we can rebuild your old stove and make it like new at a nominal cost or we will make you a liberal allowance on it to apply on a new UNIVERSAL. We have perhaps the largest and most modern stove repair shop in the West, and our work is thorough, for we learned our lesson in the school of experience.

GERNHARDT-STROHMAIER CO.
2205 Mission St. Cor. 18th Street San Francisco
1611 Clay Ct. Next to Gas. Co. Oakland
The largest exclusive stove stores on the Pacific Coast

SHERIFF'S PROBE REVEALS MURDER IN RANCH HOUSE

Search On at Fresno for Man Last Seen With Frank A. Lees.

BY ASSOCIATED PRESS LEASED WIRE TO TRIBUNE.

FRESNO, Oct. 23.—That Frank A. Lees, 45, whose charred body was found Sunday in a ranch house near here which had been locked on the outside, was murdered was the belief expressed by sheriff's officers last night. The declaration was made after an all-day investigation in which one woman and three men were questioned. All of the witnesses were freed, as not appearing to have been implicated in the alleged slaying.

Lees, whose body was found badly burnd, evidently had lived in fear of his life. The probe disclosed that the gun on which the body lay was one purchased by him Friday. Efforts to locate the man with whom he was last seen have so far proved futile.

An examination of Lees' body disclosed several pieces of shot in his head, but complete results of th autopsy have not been made public. Rev. W. F. Bulky of Provo, Utah, brother-in-law of the dead man, attended the investigation.

WIFE AMUCK IN A CAFE.

NEW YORK.—Mrs. Beatrice Stone nearly wrecked a Broadway cafe to which she traced her husband and his stenographer, but escaped arrest by paying for the damage.

Snow White Crow Is Caught Alive By Denver Youth

DENVER, Col., Oct. 23.—A snow white crow, or magpie, believed to be the only specimen ever taken alive, was captured yesterday near Denver by Joseph Cummings, high school boy.

Charles Bowman Hutchins, naturalist of Mill Valley, Calif., who is in Denver, heard of the find and last night went to the boy's home to see the bird.

"I believe this is the only pure white magpie in existence so far as scientists have been able to discover," Hutchins said. "It has been known that such bird existed" he continued, "because a few have been found dead and are now in museums in the east. The specimen is snow white and in perfect health. It has not a black colored feather on it. It even has albino eyes."

OSHKOSH, Wis., Oct. 23.—Perhaps the Denver White crow is as rare a speciment as Naturalist Hutchins claims, but Winnebago county has produced more than one white crow, one of which is now in the museum at the Oshkosh public library. Another white crow is the property of Cylde Terrill of this city. Both were found and captured on a Winnebago county farm. At the Oshkosh museum is also an albino robin, nearly all its feathers being pure white.

MILWAUKEE, Wis., Oct. 23. Pure white crows with albino eyes, though rare in Wisconsin, nevertheless are natives of this state, and have been captured by farmers. Reports indicate that several such birds have been captured this fall in various parts of the state. In the zoo of Washington park here, there are two live specimens.

SCHOOL BOARD IN SCHOOL SITE ROW

Because residents in the foothills north of Alexander Hamilton junior high school cannot agree on the side for their desired local school, the board of education last night decided to send the finance committee for a tour of various possible sites. The opinions of residents on the subject will be asked. The committee will report at the next board meeting.

The residents living toward the hills have long desired a school there. A tentative site was selected, but last night a petition, adverse to the site and signed by 40 persons, was received.

The board also considered the matter of teachers who lost time during the Berkeley fire, when some of their homes were burned, and decided not to dock their pay unless it is demanded by law.

Director Fred Campbell, complaining against non-resident employes of the school board, moved that the secretary be instructed to furnish board members with lists of all non-resident employes. There being no second, the matter was dropped.

Women Witness Duke's Wounding In Society Duel

PARIS, Oct 23 (Special Cable Despatch to Universal Service).—Braving threats of physical violence as well as arrest if he was discovered in the vicinity, a reporter for Universal Service was the only stranger in a select party of seven, including two women, who this morning witnessed Jacques Richepin satisfy his honor by wounding the Duke de Camastra in a duel.

Richepin is the son of Jean Richepin, the famous playwright beloved by Sarah Bernhardt.

The duel was held in the garden of a private house adjoining Marly Forest, five miles from Paris.

Those present included Richepin and two seconds, both theatrical associates; Mrs. Richepin, who was remarkable in an elaborate evening toilette; Princess de la Tour Fontain, a friend of the duke, and Count Droin and Marcel Boulanger (D'Annunzio's great friend), who acted as seconds for the duke.

The duke was attired as if for a wedding, in gray tall hat, black cutaway with gray trousers, white spats and monocle.

Richepin was in evening dress.

Richepin, who is stout and near 50, experienced some difficulty in keeping up with the agile blade of the duke, but the latter had shorter arm. As a result about 30 seconds after the start Richepin pricked the duke in the forearm.

The seconds, the doctor and the women instantly rushed in and stopped the duel, Richepin declaring his honor satisfied.

The duke's wound was treated with iodine, but did not require bandaging.

BOY HURT BY TRUCK.

Bertain Hill, 7 years old, 445 Twenty-sixth street, received cuts and bruises yesterday when he ran into the rear of an automobile truck at Twenty-sixth street and Telegraph avenue. According to the police, the child had been playing in the street. The truck was driven by James McCullough, 3403 Adeline street.

Wife, Called 'Sap,' Traps Husband in Auto With Rival

How she surprised her husband and another woman in his automobile in front of an East Oakland road house last Saturday, pulled the woman from the machine and started a fight in which she was victor, is related by Mrs. Florence E. Gillam in a divorce suit filed today against Roy L. Gillam, a grocer.

Routing her rival, Mrs. Gillam says she rode back home with her husband and during the ride he struck her and continued to beat her after their arrival home. They reside at 2204 Twelfth avenue. The wife says further that her husband frequently returned home intoxicated and called her a "sap."

Besides a divorce, Mrs. Gillam asks for custody of a daughter Florence, age 9, $150 a month allimony and half the community property which includes the home, half interest in Gillam Brothers' grocery at 2242 Thirteenth avenue, an automobile and stock.

RAISES $40,000.

SAN BERNARDINO, Oct. 23.—Campaign to raise $40,000 for the community chest was completed today. The amount sought was subscribed in full.

IRELAND'S PEERS SELLING ESTATES

DUBLIN, Oct. 23.—(By Associated Press).—There is today an exodus from Ireland of members of the wealthier classes. Lord Oranmore and Browne is selling his property in Mayo, and other territorial magnates are taking the same course. Their estates in land come under the operation of the Land Purchase Acts, which transfer them to the tenants at a fixed price, and they have nothing left but their mansion houses and demesnes.

The destruction of the past year has wiped out many of the mansions. The fact that a higher income tax is payable in the Free State than in Great Britain and Northern Ireland also accounts for the desire to leave.

Yet the exodus is by no means general, and there are many men of wealth who prefer to stay in Ireland. When the Earl of Mayo, who is a Free State senator, was burned out of his family place in County Kildare, he took up his residence in the house of a gamekeeper on the estate, and resisted all attempts to drive him out. It is the desire of the Free State government to encourage such men to stay in Ireland.

Newman Girl Scouts To Be Organized

NEWMAN, Oct. 23.—At the midmonthly meeting of the Woman's Improvement club Miss Helen Wirt, girls' physical training instructor at the high school, announced that she would organize a troop of Girl Scouts, composed mostly of high school girls. She gave details of the Girl Scout plan and h... suggestions met with hearty response. Mrs. C. Floyd Morris, vice-principal of P street grammar school, then stated she would organize a troop as soon as Miss Wirt perfected her organization. Mrs. Max Hoffman read a paper entitled "Why I believe in the Girl Scout Movement." She was followed by Mrs. Kittie Kuhns with a paper, "Why My Girls Are Girl Scouts."

Advanced Course in Face and Form Reading

Seven Illustrated Lectures

FREE

For Men and Women, By

Peggy M. Reeves, M.A.

America's greatest exponent of this great science. These lectures will give you a vivid understanding of human types and an understanding of the elements of human nature, will be scientific, interesting and entertaining. Mrs. Reeves will be assisted by Isabel S. Chappell.

Aahmes Temple, 1260 Harrison St.
Beginning October 25 at 8 P. M.

PATTERN symbolism is an enchanting study; one delights in the mystic messages of the past as expressed through

Najarian Oriental RUGS

INDEED, our large and comprehensive exhibits are possessed of much educational value, and are teeming with human interest. We are showing some recent importations—models of romance and beauty—at exceptionally low prices.

G. L. NAJARIAN CO.
California's Leading Importers of Fine
Oriental Rugs
260-262 Sutter Street below Grant.
SAN FRANCISCO

50 Doz Bleached Pillow Cases! 17c Ea.

SARANAC BRAND—Size 42x36 in Special

SAVE MONEY WITH ROSENTHAL'S SALES STORES

560-564 Fourteenth St.

Size 80x90 UNBLEACHED SHEETS—99c

LARGE TURKISH BATH TOWELS—Double warp, size 20x40 ..... 25c
HONEYCOMB BATH TOWELS—Large size; 20x40 ..... 25c
CALIFORNIA HUCK TOWELS—Size 16x32, bleached 10c
IMPORTED BLUE PRINT JAP TABLE CLOTHS—Size 60x60 ..... 88c

81x90 SEAMLESS SHEETS $1.15
First quality bleached. On sale at .....

3-lb. Western COMFORTER BATTS—89c

Genuine Chatham Wool Mixed BLANKETS Size 66x80 Extra Heavy $5.95

California Comforters $1.95
Silkoline covered, fancy floral designs
GENUINE STEVENS BED SPREADS—Double bed size; extra heavy Marseilles patterns $1.95
GENUINE NASHUA DOUBLE BLANKETS—Extra large and warm; size 66x80 ..... $2.95
GENUINE BARLAN HEATHER PLAID DOUBLE BLANKETS—Size 64x76 ..... $2.95
LARGE SIZE ESMOND CRIB BLANKETS—36x50. Scalloped and stitched $1
(Third Floor)

36-INCH BLEACHED INDIAN HEAD, yd. 19c

36-IN. FILET CURTAIN NET in a large variety of assorted designs, yard ... 29c
27 IN. DOUBLE FLEECED OUTING FLANNEL in a large assortment of plaids and stripes; extra good quality, yard 15c
36-IN. COMFORTER SILKOLINE — Assorted colors, floral designs and solids, yard 19c
GENUINE SCOUT PERCALE—Large assortment of light and dark patterns, yard 15c
32-IN. DEVONSHIRE ROMPER CLOTH—Assorted patterns, yard 25c
36-IN. REVERSIBLE DRAPERY MARQUISETTE in fancy floral effects and Persian designs, yard 25c
36-IN. WHITE GRENADINE CURTAIN MATERIAL — Comes in dotted and small figures, yard 35c
HAMILTON TWILL DRAPERY CRETONNE—Large assortment of medium and dark patterns, yard 12½c
27-IN. DRESS AND APRON CHECK GINGHAMS, yard 15c
36 IN. UNBLEACHED GAUZE, yard 5c
(Third Floor)

While 2500 last — Crystal White SOAP 3 bars for 10c — Limit 3 bars — Third Floor

While 1080 last — Campbell's Tomato SOUP 3 cans for 20c — Limit 3 cans — Second Floor

MEN'S All Leather Police SHOES $4.95
Made of soft black calf, with two full Goodyear welt soles; cork welt and rubber heels; every pair all leather.

Men's Iron Master RUSSET TAN WORK SHOES $2.45

MEN'S GOODYEAR WELT DRESS SHOES—Made on the English and blucher lasts in mahogany and black, pair $3.95

MEN'S WOLVERINE 1000 MILE FLEXIBLE SOLE ARMY SHOES $4.85

MEN'S GOODYEAR WELT ARMY SHOES $3.95

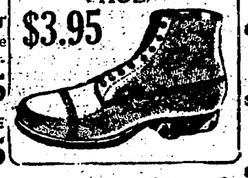

MEN'S Buffalo Bill All Leather Scout Shoes $2.45

HOUSE SLIPPERS
Ladies' Ribbon Trimmed FELT MOCCASINS .. $1.00
Ladies' Ribbon Trimmed FELT JULIETTES... $1.49
Men's Black Kid PULLMAN SLIPPERS $1.49
Men's Felt HYLO SLIPPERS—Padded sole ... $1.49

Boys' Bull's-Eye Mahogany DRESS SHOES—Made on the English last, with fancy orange stitchings and rubber heels. Sizes 9 to 13½ $2.25; Sizes 1 to 6 $2.85
BOYS' MUNSON LAST ARMY SHOES—Made of russet tan leather, soft toe; solid leather inner and outer sole. Sizes 9 to 13½, pair .. $1.95
Boys' AMERICAN SCOUT SHOES — Made with solid leather outer soles & grain leather inner soles, Sizes 1 to 6 $1.95

Girls' American Queen Mahogany Lace Shoes!
Sturdy Leather Uppers, Solid Soles, Rubber Heels. On Sale
Sizes 8½ to 12 $2.35 — Sizes 12½ to 2 $2.45 — Sizes 2½ to 7 $2.95

America's Most Beautiful Autumn Event

CALIFORNIA FALL FLOWER SHOW

October 23rd to 28th

OPENS TONIGHT

7 P. M. to 11 P. M.

Thereafter 10 A. M. to 11 P. M.

Exposition Auditorium, San Francisco

Gorgeous Display of Seasonal Flowers Representing California's Leading Horticulturists

Band Concerts Afternoon and Night
Special Events Novel Entertainment

General Admission 50 Cents

UNDER DIRECTION
California Nurserymen's Association
For All California

"CAN I BUY *One?*" Certainly. If you don't want Five the first time, open the foil and take One. 5c

Five in foil 25c

Now your nickel buys real Havana Fragrance.

MADE BY P. Lorillard Co. Established 1760

Ask for NEW CURRENCY

"That remarkable 5¢ cigar"

SPECIAL PURCHASE DRESS SALE $14.95
The materials are Satin Face Cantons, Poiret and Satins. New long line and basque models with accordeon pleated flounces of Chantilly laces and self materials. Some of the tailored coat models have leatherette braid trimmings. Very special Wednesday .....

SALE OF BETTER COATS WEDNESDAY AT $12.95
Pretty New Swagger Polo Coats in overplaids and plain materials with patch pockets. Belted all around and side tie effects; colors of blue, brown, tan and gray. Very special Wednesday at .....

LADIES' BRUSH WOOL COAT SWEATERS, button down the front models, fancy jacquard fronts; also Chappy Coats with flare sleeves and roll collars. All the new colors ... $4.95 to $6.95

GIRLS' BEACH CLOTH DRESSES—Made just like the grown-ups, in plain and figured Beach cloth with long loose panels and hand embroidery on collar and cuffs. Sizes 8 to 14 years $1.95

(ROSENTHAL'S SALES STORES—SECOND FLOOR)

SEGO, BORDEN'S OR CARNATION MILK TALL CANS 9c

Borden's Eagle Brand Condensed Milk. 17c
Master Brand Vacuum Packed Coffee, 1-lb. tins 35c
Maine Corn, can.. 12½c
Old Pacific Broken Sliced Pineapple.. 19c
Dromedary Dates, new large size pkgs. .. 18c
Eventide Apricots—Large No. 2½ size tins 12½c
Del Monte Catsup pint bottles 17c
Karrell Brand Syrup Small ..... 25c Medium ..... 50c Large 98c
Instant Postum, large cans 33c
White King Washing Machine Soap large 43c; small 10c
Campbell's Pork & Beans 9c
Crane Brand Peas 11c
Genuine Imported Walnuts, per lb. 17c
Sunsweet Apricots, pkg. 12c
Mazola Oil—Pints 37c; quarts 51c
(Downstairs)

Sale of MEN'S GLASTENBURY WOOL UNDERWEAR AT ... $1.69
Natural Gray Shirts and Drawers in Assorted Sizes

Men's Natural Gray Union Suits. Closed crotch elastic seams. Garment $1.50
Men's Wool Underwear—Shirts and drawers; assorted sizes. Gar. 89c

MEN'S GENUINE U. S. ARMY OLIVE DRAB FLANNEL SHIRTS
Made to government regulation; military collars and cuffs; assorted sizes. $3.50

Men's Heather Wool Sport Coats. Assorted sizes, coat style $2.95
Men's Natural Gray Cashmerette Sox. Assorted sizes Pr. 12½c
Boys' Natural Gray Ribbed Union Suits. All sizes closed crotch, elastic seam ... 75c
Men's High Grade Heather Sox. Come in fancy mixtures. Pair. ... 25c

Men's Hickory Work Shirts 75c
Good, sturdy material, double stitched; Assorted sizes, ...

Men's Corduroy Pants.—Well made of good quality corduroy. Pair $2.95
Boys' Blue Denim Bib Overalls.—Sizes 7 to 12 Double stitched. Pair 69c

Boys' Norfolk SUITS---$5.95

5c Borden's Chocolate Bars---2½c

BROKEN MIXED CANDY pound 19c
COLGATE'S RAPID SHAVE CREAM, tube 29c
PURE FRUIT FLAVOR JUMBO JELLY BEANS, lb. .. 15c
KOLYNOS TOOTH PASTE tube 17c

WE RESERVE THE RIGHT TO LIMIT QUANTITIES

ROSENTHAL'S SALES STORES-560 14th st.

Remarkable Purchase of 50,000 HAND MADE and DON AMBROSIA QUALITY CIGARS
Packed 25 and 50 in cans. Wonderful values on sale at, each 3c
Camel Cigarettes pkg. 11½c
Tuxedo Tobacco, Pocket tins 9c
Prince Albert and Edgeworth Tobacco, pocket tins 12½c
Bull Durham Tobacco, 1⅝-oz. bag.... 6c
George Washington Tobacco—16 oz. lunch box 65c
Queed Union Made Tobacco—1⅝-oz. pocket tins 8c
Liberty Bell Chewing Tobacco, plug 55c
(Main Floor)

Morrell's Picnic Hams 14½c lb.
Fancy Eastern Sugar Cured HAMS, lb. 26½c
Half or Whole Mild California CHEESE, lb. 27c
Very Delicious Eastern BACON, lb 27½c
Fresh Creamery BUTTER, lb. 48c
Large Ranch EGGS, doz. 52c
(Downstairs)

FORD CLUBS TO FORM NEW PARTY AT DETROIT RALLY

Conference Called to Back Auto Manufacturer for President.

DETROIT, Mich., Oct. 23.—(By the Associated Press.)—Formation of a new national political party with Henry Ford as its standard bearer, will be undertaken at a national organization conference of all Ford-for-President clubs here December 12, 13 and 14. The call for the conference was decided upon at a meeting last night of several Michigan Ford clubs. The conference, according to leaders, probably will name a date and place for holding a nominating convention next spring.

The conference call will go out within a few days, it was stated by William Kronberg, secretary of the Dearborn Ford-for-President club.

"It was decided upon," he said, "only after insistent demand from Ford clubs throughout the country."

The Dearborn club, he said, had been inactive for some time owing to its inability to obtain from Henry Ford any statement as to whether or not he would accept nomination by a party the clubs might organize.

"We were truly forced into action," Kronberg said, "many of the clubs in other states threatening to proceed with convention call if we did not do so."

Kronberg estimated the number of Ford clubs now in existence at between 300 and 400, and added that he was advised the organization conference would attract at least 3000 delegates and visitors. Sessions, he said, would be held in the auditorium at Dearborn, home of Henry Ford.

Last night's meeting, at which more than a score of delegates were present, was presided over by Judge Richard Jeffries of Detroit. Others present included Clyde Ford, a cousin of the Detroit manufacturer; Edward Fisher, president of the village of Dearborn; and Henry Ruck, treasurer of Dearborn township.

Play Tells Woe Of Oakland Girl

The dramatic story of an Oakland girl, transformed into an original two-act play, will be given before the Young Men's Club of St. John's Episcopal church in Oakland Thursday night, when "Driftwood," the latest literary production of Police Inspector J. R. C. MacDonald has its premiere.

MacDonald wrote the play about the actual life of an Oakland girl who acquired the narcotic habit by yielding to her curiosity and had a terrible fight to throw it off. The names have been changed to protect the girl, who is now prominent in Oakland social circles.

The cast of characters will be: Marie, country school teacher, Miss Alice Arnold; Maude Washington, family cook, Henry O'Grady; Billie, girl friend of Watson in city, Miss Henderson; Watson Mason, stranger from the city, Frank DeAcosta; Jack MacFarland, police officer, Lloyd Coughlin; Louie Fong, Chinese hop peddler, Francis Steel; George Parsons, older brother, Charles Jenson; James Parson, younger brother, Adolph Boidt; Mother Parsons, Mrs. Nesbitt.

Sherwood Anderson Sues for Divorce

RENO, Nev., Oct. 23.—Sherwood Anderson, author of "Many Marriages," "The Triumph of the Egg," and other novels, has filed suit for divorce from Tennessee Mitchell Anderson in the district court here.

Desertion is charged in the complaint, which is described by local attorneys as one of the shortest on record in the district court. Mrs. Anderson is said to be living in Chicago. They were married in Schatagna, N. Y., July 15, 1915.

Boys Save Theater From Brush Blaze

LOS ANGELES, Oct. 23.—A firebreak hastily constructed by high school students and Boy Scouts saved the Bowl, a community amphitheater in the Hollywood hills, from destruction in a brush fire last night.

FINED ON DOPE CHARGE.

VALLEJO, Oct. 23.—The police report the arrest of Wong Get on the charge of violating the Harrison anti-narcotic act. Get was fined $180 by Police Judge J. A. Browne.

ONLY 1 in 5 ESCAPES

At the first sign of bleeding gums, be on your guard. Pyorrhea, destroyer of teeth and health, is on the way. Four persons out of every five past forty, and thousands younger, are subject to it.

Brush your teeth with

Forhan's FOR THE GUMS

More than a tooth paste —it checks Pyorrhea

35c and 60c in tubes

Leading Lady

MISS BILLIE DOVE, who starred with Tom Mix in "The Lone Star Ranger," is appearing in person at the Fox theater.

WOMAN KILLED BY AX WIELDER IN BIRMINGHAM

BIRMINGHAM, Ala., Oct. 23.—Birmingham's ax murder record reached a total of twenty when Mrs. Frank Romeo died from wounds inflicted by a person who entered the shop and home of Bernard Vigilante, her son-in-law, last night. Vigilante was probably fatally injured by the assailant, who used a meat cleaver. Sixty dollars was removed from the cash register, police reported.

Jim Taylor, negro, was arrested and held for examination.

Besides twenty deaths from such attacks within the last two and a half years, eighteen other persons have been injured and have recovered.

Numerous arrests have been made in connection with the attacks, but few convictions have resulted.

FAIR STAR WILL TELL HER STORY TO OAKLANDERS

Billie Dove to Make Personal Appearance at the Fox-Oakland.

Famed as "one of the most pulchritudinous members of the Zeigfeld Follies," and now one of the leading ladies of the silent drama, Miss Billie Dove will appear in person at the Fox Oakland theater Monday, Tuesday and Wednesday.

Miss Dove was the leading lady with Tom Mix in Zane Gray's romantic story of the west, "The Lone Star Ranger," which heads the double feature program at the Fox Oakland this week. Arrangements for her personal appearance were made by Managing Director S. J. Stebbins.

When she made her debut with the Ziegfeld organization Miss Dove has appeared and she will re- beautiful girls that had ever entered this internationally famous aggregation of feminine charm. When she succumbed to the lure of the motion picture world the silent drama was enriched by one of its most charming and winsome personalities.

"The Lone Star Ranger" is the first western picture in which Miss Dove was hailed as one of the most late some of her experiences in filming the adventurous story.

Ku Klux Warned by Sonoma County Press

SANTA ROSA, Cal., Oct. 22 (By The Associated Press).—A warning addressed to the Ku Klux Klan was contained in a letter received by the Santa Rosa Press-Democrat last night. The letter said

"Boys beware. Be careful of your stuff. Our Sonoma county is clean and we are going to keep it clean. One Healdsburg man is equal to one hundred klansmen. Therefore do not attempt to stain our law here or we will hold the leaders to the most severe punishment.

"(Signed) U. S. Backbone."

A ceremony said to have been a Ku Klux Klan intiation, in which a flaming cross played a prominent part, was held near Napa Saturday night.

Chinese Bandits Drag Missionaries Over Mountains

PEKING, Oct. 23.—(By The Associated Press.)—The pitiful plight of two British missionaires, the Misses Mary Darroch of Glasgow, Scotland, and Mary R. Sharp of Millkent, South Australia, who were captured by bandits in Honan province last month and are being held in the mountain strongholds of the outlaws, is described in despatches from Kaifeng.

The two women are said to have been dragged from place to place in the mountainous country of Honan, clad only in thin ragged garments. The captives are said to have lost their bedding and extra clothing when the bandits clashed with troops recently. The outlaws fled before the attack of the soldiers, abandoning their loot, but holding the two missionaries. They are declared to be holding the women in the hope that they can, like the Lincheng bandits, force enrollment in the army.

Reports from Honan indicate an utter lack of co-operation in efforts to rescue the women. The troops had the bandits surrounded October 1, but after three days allowed them to escape. Ten days later the outlaws clashed with other troops, but were short of ammunition and fled after a brief skirmish.

The outlaws are said to number about 1000. General Wu Pei-fu, head of the government troops in Honan, has thus far refused to negotiate with the bandits.

Search Continued For Drowned Man

CARMEL-BY-THE-SEA, Oct. 23.—Searching parties were busy throughout last night and today, seeking the body of Leslie Clark, aged 21, of Berkeley, who was drowned in the surf off Cook's Cove at an early hour yesterday afternoon.

Clark and his bride, a Walnut Creek girl, were spending their honeymoon at Carmel. Shortly after the luncheon hour yesterday they went to the beach for a swim, but ventured too far out. Efforts to reach the drowning man were made, without avail.

Clark's father is a Walnut Creek physician and surgeon. Mrs. Clark's father is said to be American consul in Shanghai, China.

In addition to beach patrols, several large boats are being used in dragging the bay, but up a late hour today no trace of the body had been found.

BANDITS HOLD UP DOCTORS, CAR, MONEY STOLEN

Men Force Physicians to Exchange Autos After Robbing Them.

Dr. C. W. Chalfant, whose offices are at 1108 East Fourteenth street, was robbed of $75 and had his touring car stolen by two unidentified bandits, who held him up at the end of Thirty-fifth avenue last night at about 10:30 o'clock. A Dr. Whitfield, who was riding with Dr. Chalfant, was robbed of $15, according to the report made to Acting Night Captain of Detectives William Kyle.

Chalfant reported that two men, roughly dressed and looking like "Trotskys," stopped his car and held him and his companion at the point of revolvers while they searched their clothes. The men were riding in a Standard Oil company car, but forced the two doctors to exchange cars. The car had been stolen from H. T. Parsons, 3501 Woodruff avenue, earlier in the evening while the car was parked at Twelfth and Webster streets.

A description of the men was furnished to the police by Dr. Chalfant. They were not older than 21 years, according to the report filed at the police station.

W. P. WAREHOUSE IS ENTERED AND TRUNKS LOOTED

The Western Pacific warehouse at East Twelfth street and Fruitvale avenue was broken into some time during last night by thieves who, according to the police, spent several hours in the building looting a number of trunks which were in storage.

The robbery was discovered early today by M. Gordon, an employee of the company, who came to open the warehouse.

It will be impossible for some time to obtain an accurate estimate of the value of the loot. The contents of the trunks were unknown.

When Gordon entered the building this morning he saw a number of trunks which had been smashed and forced open and their contents scattered about the floor of the warehouse.

Y WORKER TO SPEAK.

"What the Y. M. C. A. has Accomplished in India" will be the subject of Harry W. White, an international Y. M. C. A. worker and general secretary o fthe "Y" in India, who will be the principal speaker tonight atthe Oakland Y. M. C. A. on the occasion of the monthly dinner of the Young Men's Division. White will also give first-hand impressions of the earthquake and tidal wave which swept Japan's coastal cities two months ago.

Algeria contains encouraging prospects for oil.

MERCHANT HANGS HIMSELF.

SAN BERNARDINO, Oct. 23.—George M. Cooley, one of the most prominent business men of San Bernardino, was found dead yesterday. According to Coroner J. B. Hanna Cooley had strangled himself with a rope. He was known to have been ill a long time.

The Gray Shop

Fur is used--

lavishly on collar and cuffs of our new smart coats of Gerona and Oriona—the most beautiful and serviceable coat materials. Popular shades are black, kit fox and Malay. Viatka Squirrel, Natural Squirrel and other furs of rich, rare quality have been lavished upon them, and though warm and comfortable they are slender and sleek of line.

At conservative prices

$110.00 to $125.00

Charmeen

is developed in keenly tailored cloth dresses for street wear—the colors now in demand are Navy and the Rosewood shade so highly complimentary to the wearer—Russian effects are carried out in long tunics heavily banded with fur.

Prices ranging from

$45.00 to $75.00

Also, there are many chic street and utility frocks—the types that will answer a hundred purposes during the Fall and Winter—of Satin, Canton Crepe and Velvet.

Many as low as

$25.00

Never before has our stock permitted such wide latitude for choice—and never have we presented so extensive and appealing a choice!

534 15th Street, Oakland

Shattuck and University Berkeley

Three cheers!

A new day!

A fine breakfast!

Luscious fruit!

Fresh eggs!

Crisp toast!

Schilling Coffee!

What a great start for the new day!

Three cheers!

Schilling Coffee

"Wings of the Morning"

Whitthorne & Swan — OAKLAND'S STORE THAT UNDERSELLS

Specials for Wednesday, Oct. 24th

Collar Laces 3 rows of Val. finished with edging of Venise lace, also Venise lace collar tabbing; all at, yard ..... **50c** (W. & S.—Main Floor)

Umbrellas Black cotton umbrellas; strong frames, fancy club or ring handles; good school umbrellas for girls. Each.. **$2** (W. & S.—Main Floor)

Collar Laces Some in collar tabbing, of ecru lace, others are of 3 rows of Val. lace; 50c value. Yard ..... **25c** (W. & S.—Main Floor)

PARENTS *You Owe it to Your Children to See the* **DAIRY SHOW** *Oakland Auditorium, Oct. 29th to Nov. 3rd*

Correct Glasses (Whitthorne & Swan—Balcony)

WE CAN AND DO SELL GOOD CLEAN STAPLE MERCHANDISE CHEAPER THAN ANY OTH... STORE IN OAKLAND----YOUR MONEY CHEERFULLY REFUNDED IF YOU EVER DOUBT IT

Whitthorne & Swan — OAKLAND'S STORE THAT UNDERSELLS

Specials for Wednesday, Oct. 24th

BIG "CLASSIC" OCTOBER "CAN & DO" SALE EVENT

Boys' "Wearwell" Suits $7.95
With 2 pairs of pants, special for Can and Do—ages 7 to 15—each .....
BOYS' PULLOVER SWEATERS: All pretty color combinations; all sizes; regular $3.95 value. Each $2.95
BOYS' POLO OVERCOATS: All wool, leather buttons and raglan sleeves. Each $6.95
BOYS' UNION SUITS: 6 to 16 years; silver, gray. Each ..... $1 (W. & S.—Balcony)

Baby Ribbon pink or blue **5 yards 15c** (Whitthorne & Swan—Main Floor)

Beautiful TRIMMED HATS $6.95
Lyons and Panne velvet, trimmed with ostrich feathers and plush flowers; wonderful styles. Special, each .....
CHILDREN'S TRIMMED HATS: Plush or Velvet, rolling brims, trimmed with gros-grain ribbon; effective colors and styles. Each..... $1.45 (Whitthorne & Swan—Second Floor)

There'll Be Some R... One Day Only---We...
Most of the folks in Oakland know what a "... ful opportunity to save on the purchase of sta... October "CAN AND DO" event will certainly ... wonderful Bargains in wanted merchandise, ... savings to you really worthwhile. Read caref... VALUES, and plan to attend this great one-d...
No good reserved.—No phone or mail orders on advert...

...for These Bargains ...day, October 24th
...D DO" sale event here means—"a wonder... ...t desirable new merchandise"—and this ... to that assertion. Here are hundreds of ...PRICED TO AN EXTENT that makes the ... items you are interested in and NOTE THE ... WHITTHORNE & SWAN.
...—For obvious reasons we reserve the right to limit

Women's Smart **CHAPPIE COATS $5.95**
Brushed wool, plain colors; collars trimmed with contrasting colors, or Jacquette style, with two-tone brushed wool fronts; good assortment of Fall shades. Special, each .....
JACQUETTES: All wool, brushed coat sweaters. Tuxedo collars, wide bands, buttoned style. Each ..... $7.95 (Whitthorne & Swan—Second Floor)

Sale of Women's Tailored **SPORT SHIRTS $1.95**
Of English broadcloth, Peggy, V, or Hi-Low collars, long sleeves; gives the finishing touch to your suit or sweater; sizes 16 to 44. Special, each .....
CRISP DIMITY BLOUSES: Popular tail. ored style, trimmed with narrow laces or colored pleating; sizes 16 to 46. Special, each $1
HEAVY WHITE TWILL MIDDIES: Regulation style, long sleeves, sizes 16 to 44, special each ..... $1 (Whitthorne & Swan—Second Floor)

APRON DRESSES
Pretty clear checked gingham, attractive straight lines; trimmed with crisp organdy collars, cuffs and sash belts. Special, each **75c**
APRON FROCKS: Outsizes, striped or checked gingham, straight line or panel effect; gathered skirts, pretty new colors; sizes 46 to 56. Each..... $1.95 (Whitthorne & Swan—Second Floor)

Real "Can and Do" Sale Values In

Rugs and Draperies

Cretonnes 19c
Many pretty patterns, firm cloth, special value, yard .....
INLAID LINOLEUM: Many pretty patterns, color goes through to the back, perfect; 2 yards wide. Special, square yard..... $1.39
9x12, GRASS RUGS: Green borders, better quality; $6.50 value. Extra special, each.. $4.95

"Columbia" Window Shades 50c
Cloth; size 3x6 feet; green; 75c value. Special, each .....
SUNFAST MADRAS: 45 to 50 inches wide. Handsome patterns and colors for side drapes; $5 and $5.50 values. One-half price, yard.. $2.50 and $2.75

15 Only—9x12—Actual $58 Value
Axminster Rugs $29
Pretty patterns, serviceable colors, slightly imperfect, will give splendid wear, extra special, each .....
(Whitthorne & Swan—Third Floor)

"Can and Do" Sale of

Hosiery

Women's $1.95 Full Fashioned SILKHOSE $1.50
Medium weight silk, very elastic tops; black, brown, fawn or Mandalay — regular $1.95 value—pair .....
WOMEN'S SILK AND FIBRE HOSE: Black and shoe shades, all sizes, pair $1
WOMEN'S PURE SILK HOSE: Black only, seconds of $1.50 value. 79c
WOMEN'S MERCERIZED LISLE HOSE: Black, white, beige or gray, pair 50c
CHILDREN'S ¾ SOCKS: Mercerized; English ribbed, fancy cuff tops; all sizes, regular 50c value..... 3 pair $1

Children's HALF SOCKS 25c
Imported; full fashioned; white with fancy colored cuff tops, very special, pair— (Whitthorne & Swan—Main Floor)

Wonderful "Can ... Do" Values In

...ll Apparel

Women's P... Pretty Dresses $10
Of poiret twill, crepe or satin; straight line or flounces; good range of sizes and colors. Can and Do value, each.....

...port Coats $6.95
...y or tan mixtures—also coats ...kersey or melton cloth, values ...95 to $12.50, each .....

Attractive D... Of lace, canton crepe, poiret twills, ...aids, trimmed with dainty lace or braid; sizes 16 to 40— special, each ....

...esses $15.95

Stylish FALL DRESSES $23
Of poiret twill or canton crepe, including the smart coat dresses; very especially priced; sizes 16 to 44. Each .....
(Whitthorne & ...)

New FALL COATS $14.95
...elton cloth, fully lined, some with fur collars. Sizes 16 to 44. Very especially priced, each
(...cond Floor)

...t disfigure the appear... Years of experience ...me to make a careful ...horough examination of ...es, and properly fit ...ses which make people ...ve. Dr. Sam S. Shaw ...TH CITRYZIN LENSES ...ed to correct the individ... ...eds. In a suitable type ...me. Fair .....
... BLACK, OPTOMETRIST

$8

We Sell Washing Machines and Vacuum Cleaners *On Easy Terms* —Downstairs

500 Yards Unbleached Muslin 12½c
36-inch. Mill lengths, good quality. Yard ..... (W. & S.—Downstairs)

Luxor Toilet Water Regular $1 toilet water, assorted odors, **2 for $1** (W. & S.—Main Floor)

Hot Water Bottles Heavy quality red rubber; size No. 2; regular $1.25 value; each ..... **79c** (W. & S.—Main Floor)

"Can and Do" Sale In

Children's Shop

"Pacific" Embroidery Package Goods 1/2 PRICE
This line of beautiful stamped goods is too well known to need description. The lot includes WOMEN'S GOWNS, CHILDREN'S DRESSES, PAJAMAS, TOWELS, BED SPREADS, ETC. There are thousands of packages, but in order to get just the one you want COME EARLY. All to go at.....
STAMPED GOWNS: Full size, lovely patterns; priced usually $1. Special, each 50c
LARGE SIZE STAMPED BATH TOWELS —Pink or blue stripes, also combing jackets, splendid quality; beautiful gift when finished. Priced usually $1.15. Special, each..... 79c
HEAVY MAHOGANY SMOKING STANDS: Wonderful gift for the "Man of the House." Priced usually $3. Special, each $1.95
BED SPREADS: Full double bed size, without seams; beaker included; attractive patterns. Priced usually $2.50. Special, each..... $1

"Red Star" BIRDSEYE DIAPERS $1
Size 24x24; if perfect would sell for $2.25 dozen; seconds, good value, dozen .....
PANTY DRESSES: Of chambray or gingham; cute little styles, neatly trimmed; 1 to 6 years; real 89c value. Each 69c
INFANTS' DRESSES: Of white nainsook, prettily finished with lace edges and embroidered yokes; good 75c value. Ages 3 to 5. Each 50c
INFANTS' SILK and WOOL VESTS: Tuxedo front, regularly priced $1.45; sizes 2 to 6. Can and Do, each $1
ALL WOOL SWEATERS: For the little tots. Practical colors. Some Tuxedo styles and others buttoned high at neck; finished with belt and pockets; real $2.45 $1.95 value. Specially priced, each.....
GIRLS' WOOL PLANNEL NIDDY SUITS: Navy, silk braid trimmed; 7 to 14 years; real $8.95 value. Special, each $6.95
GIRLS' ALL WOOL SLIP-ON SWEATERS: Serviceable colors; $1.95 value. Each 89c

A Marvelous Special for Girls
75 Only Velvet Dresses $6.89
Choice of four beautiful models, excellent quality velvet, navy, black or brown; all are hand embroidered in silk and cleverly trimmed; sizes 6 to 14 years; would sell regularly for $12.95. Can and Do only, each .....
(Girls' Juvenile Dept—Whitthorne & Swan—Second Floor)

Pillow TUBING 98c
Stamped for embroidery, excellent quality; hemstitched for crochet; priced usually $1.50. Special, pair,

Japanese Blue Cloths 69c
60 inch; some slightly imperfect—priced usually $1—special each....
(Whitthorne & Swan—Third Floor)

"Can and Do" Sale of

STAPLE DOMESTICS

50 Dozen Pequot Cases 38c
45x36, each .....
100 DOZEN SHEETS: 81x90. Firm quality, good finish. Each $1.19
"COHASSET" SHEETS: 81x90. Extra heavy. Each $1.69
SHEETS: 90x99. Heavy quality; extra size. Each $1.85
25 DOZEN BED SPREADS: 72x81; pretty "Marseilles" patterns; good weight; honeycomb weave. Special, each $1.79
BED SPREADS: 82x94. Heavy crochet; beautiful Marseilles patterns. Each $3.95
BED SPREADS: 82x94. Satin finish, beautiful raised patterns; very quality. Each $3.95
COTTON BLANKETS: 64x76; tan, blue, pink borders; warm finish. Special, each..... $2.45
"NASHUA" BLANKETS: 72x84. Heavy weight, gray, colored border; soft warm cotton finish. Each $5.45

100 Dozen Pillow Cases 19c
42x36, medium weight, each .....
BLANKETS: 66x80; all wool, pretty block plaids, satin bound. Each $9.95
104 BLEACHED SHEETING: 59c Heavy. Yard.....
MATTRESSES: 40 lb. Starflow, good quality art ticking, new silk floss, felted cotton, soft but durable. Special, each $17.50
BLEACHED MUSLIN: 36 inch. Firm quality, free from dressing. Yard 16c

White Wool Mixed Blankets $5.95
66x80; soft fluffy finish, excellent weight. Each.....

Comforters $3.69
Full double bed size, neat patterns, silkoline covering, special, each
(Whitthorne & Swan—Downstairs)

Genuine Savings in "Can and Do" Sale of

MEN'S FURNISHINGS

Men's Shirts 1200 in the Lot $1.29 and $1.45 values 99c
Included are Repps, Madras and percales; excellent qualities; large assortment of neat printed patterns for your selection; sizes 14 to 17. Sale price, each, sizes
MEN'S UNION SUITS: Medium heavy weight cotton ribbed, white ecru; splendid all-year garments. Sale price, suit..... $1
MEN'S FIBRE KNIT SUPERLEGS: Black, gray or navy mixture; assorted colored stripes; long to match; actual $1.50 value. Each $1
MEN'S WHITE SHIRTS: Sateen with armpiece and factory seconds; cambray or cheviot, blue or gray, worth $2 to $2.50 Sale price, each..... 79c
MEN'S UNION SUITS: "Richmond" or "Chalmers" brand; cotton ribbed, ecru; long sleeves, ankle length; sizes 34 to 46. Special, each $1.95
MEN'S PAJAMAS: Splendid quality outing flannel, assorted blue or pink stripes, frog fastening; actual $3.50 value. Sale price, each $1.95
Men's FLANNEL SHIRTS: Gray or khaki; low flat collar, one pocket model; sizes 14½ to 17 neck. Sale price, each... $1.75
600 PAIRS MEN'S CASHMERE HOSE: Drop stitch, brown, heather or black; fine quality; sizes 9½ to 11½; 65c value. All are guaranteed perfect. Sale price, pair..... 47c
MEN'S SHIRTS: Genuine Baxter repps and woven silk striped madras, wanted colors; sizes 14 to 17; worth $4.50 and $3.95. Sale price, ... $1.49
MEN'S FLANNEL SHIRTS: Genuine English Imported Broadcloth, in white, tan or gray; mercerized finish; soft double cuff; sizes 14 to 16½; worth $4 to $4.50. Special, each $2.95

1000 Men's Fibre Knit Ties 39c
...ch or bright grounds, big variety of cross or diagonal stripes; ...ties in black, navy, or brown; ...e price, each .....

Men's 'Cooper's' Hose 19c
Fine quality lisle, reinforced sole —black, cordovan or gray; guaranteed to your satisfaction. 75c value. Sale price, pair.....
(Whitthorne & Swan—Main Floor)

"Can and Do" Sale of

JEWELRY and Toilet Goods

Beautiful LEATHER PURSES $3
Wonderful soft leather, beautifully lined and finished, wanted Fall colors; some lovely imported goods; former $4 to $10 value. Each .....
KIDDIES' PURSES: Silk pouch bags in pretty color combinations; real leather purses; shapes to please the youngsters. Real 75c value. Each 49c
PEARL HOPE NECKLACES: (Imitation.) Stylish for evening wear; 50-inch strands, creamy lustre. Special, strand.. $1.98
EARRINGS Clearance of odd lots; many styles and colors; former 50c to 75c vale. Pair..... 25c
"ARMAND'S" FACE POWDER: The popular powder in the pink and white box; white, naturelle or brunette; regular 40c value. 35c
"ROYAL" TOILET PAPER: Special, tube..... 20c
"CASHMERE BOUQUET" SOAP: Enticingly perfumed; regular 3c value. 3 for..... 50c
"PALMOLIVE" SHAVING CREAM: Regular 35c values; the men's favorite. Special, tube..... 25c
"STACOMB": Regular 65c value. Jar 47c
MILKWEED CREAM: "Ingram's" Large size. 70c
Special, jar..
ATOMIZERS: Imported from France, clear cut colored glass, bulbs covered with silk crochet; real $1.45 to $1.98 values. Each.. $1
BRACELETS: Pretty colors; our regular 35c value; stone set ..... 2 for $1

TOILET IVORY 1
(Imitation) MIRRORS, beveled glasses; BRUSHES, JEWEL BOXES, velvet lined; PERFUME BOTTLES, TRAYS, large or small; MANICURE SETS, 4 pieces. Special, each .....
(Whitthorne & Swan—Main Floor)

Sure Enuff Specials in "Can and Do" Sale of

Handsome Silks and Woolens

Dress Velveteen 98c
30-inch; deep nap, black, brown, or navy, splendid for boys' suits, dresses, etc., regular $1.35 quality, yard .....

Satin Canton $2.35
40 inch; all silk, black, brown, or navy, our regular $3.45 quality, yard.....

KIMONO SILK: 36 inch; all silk, beautiful rich colorings, 30 patterns, reg- $1 $1.65 value, yard 1
CORDUROY: 32 and 36 inch — wide wale, good range of colors, specially priced, yard..... 75c
SATIN CHARMEUSE: 40-inch. All silk, very rich lustrous quality black, brown, or navy. Yard $1.95

French Serge $1.45
$1.95 Value
54 inch; all wool, rich shade of navy only; just 300 yards; yard .....

2000 YARDS POPULAR SILKS: For dresses, linings, drapes, etc. yard $1
WOOL COATINGS. 54 inch; mixtures in brown, grays, etc. $1.59 value, yard $1
NAVY BLUE CREPELLA CLOTH: 54-inch. All wool, very popular Fall material; just 3 bolts. Yard.... $1.65
(Whitthorne & Swan—Main Floor)

"Coats' Thread 7 spools 25c (Limit 7)
150-yard spools, black or white; sizes 8 to 80,
BASTING COTTON: 200 yards to spool. White..... 4 spools 15c
DARNING COTTON: Black, white, cordo- ..... 5 for 10c
yarn.....
"REVOLT" DRESS SNAPS: Black or white..... 3 dozen 5c
MERCERIZED SEWING THREAD: 100 yards to spool..... 3 spools 10c
"SHARRETT'S" EVER WAVE HAIR WAVING FLUID: Keeps the hair in wave; regular 50c value. Bottle..... 25c (Whitthorne & Swan—Main Floor)

'Beacon' Robing 50c
For Bathrobes, Etc.
2500 yards; good assortment of handsome patterns and colors; 27 inches wide; regularly priced 70c. Can and Do, yard .....
WHITE STRIPED MADRAS: 400 yards; short lengths; 36 inches wide; suitable for blouses, pajamas and shirts. Very special, yard..... 19c
JAPANESE CREPE: 1500 yards, good assortment of popular shades; 30 inch. Yard 25c
HUCK TOWELS: Durable quality; red border. Specially priced, each..... 10c
TURKISH TOWELS: Usual bath size; heavy, absorbent quality; colored border. Each..... 45c
TABLE CLOTHS: Cream or white, 54-inch; hemstitched or scalloped; pretty floral designs; our regular $1.25 value. Special, each..... $1
TENNIS FLANNEL: 2000 yards, 27-inch; neat striped and checked patterns; 20c fleecy finish. Yard..
WHITE TENNIS FLANNEL: Warm and durable; 25-inch; excellent for women's and children's underwear.. Yard 11c

TOWELING 10c
500 yards; 17 inch, heavy quality, blue or red borders—yard .....
"VICTOR" TWILL SERGE: 1000 yards, striped dark gray patterns—27 inch, very good quality and specially priced—yard .....
(Whitthorne & Swan—Main Floor)

Women's Rubber **House Aprons 50c**
Pure gum rubber, mottled effects in blue, pink, gray, green, or orange; all have bound edges; guaranteed waterproof; large size; actual 75c value. Sale Price, each .....
WOMEN'S RUBBERIZED HOUSE APRONS: Large variety of extensive patterns; guaranteed waterproof; actual 50c value. Sale Price, each..... 29c
WOMEN'S SANITARY APRONS: Pure gum rubber, flesh or white; seconds of the 50c quality. Sale Price, each..... 25c

Great "C... ...nd Do"

SHOE SALE

750 Pairs W...'s Pumps and Lace...fords $2.79
Dozens of styles; all sizes, ... to $6.50 values; Can and D... ...o 8; $4 ...al, pair.
500 PAIRS WOMEN'S FELT SLIPPERS: Padded sole, ribbon trimmed; 10 colors; regular $1.35 quality; packed in Holly Xmas boxes. Pair.....
CHILDREN'S SCUFFER L... 11, 11½ to 2—Can and D... ...ful assortment of NOVELTY STRAP ...S: Black or log cabin suede; patent ...kid; good value. Special and Do special, pair..... $4.85
...OES: Sizes 8½ to ... ...ency) $2
(Whitthorne & ...)

"Ever Ready" Trufit **Garment Shields 50c**
Tie-on style; sizes 3-4-5; actual 75c value. Sale Price, each.....
(Whitthorne & Swan—Main Floor)

Women's **Union Suits 2 for $1**
Summer weight, built-up shoulders and bodice tops, pink or white, very special .....
WOMEN'S VESTS: Light weight; beading top all sizes; extra special..... 8 for $1
WOMEN'S KNIT BLOOMERS: Tan jersey, Jumbo sizes; pink only. Extra ..... 3 pairs $1
CHILDREN'S KNIT PANTS WAISTS: All sizes. special ..... 4 for $1
CHILDREN'S KNIT WAISTS: —Dutch neck, elbow sleeves, knee length; all sizes. ..... 2 for $1
Extra special; each.....

Children's **UNION SUITS $1**
Fleece lined, Dutch neck, elbow sleeves, knee length, high neck, long sleeves, ankle length. Special, each.....
(Whitthorne & Swan—Main Floor)

Glass Mixing **BOWLS 69c**
Heavy clear glass, set of 5, one each 5-6-7-8-9 inch bowls. Sale Price, set .....
ALUMINUM COMBINATION FUNNELS: Can be used as funnel, strainer or fruit jar filler. 50c value. Sale price..... 29c
TOILET PAPER: White crepe, large roll; 3 for 25c value. 50c
White 2400 last, 10 for..... 50c
BROOMS: Splendid quality corn; polished handles, four sewn. Sale price, each... 69c

Aluminum **Stew Pans 50c**
"Mission" ware, heavy gauge, double lipped; 4-quart capacity; actual $1.29 value. While 200 last, each..... 23c
"JIM" TOASTERS: For gas stoves; made with copper coil. 35c value. Sale price, each..... 23c
PAPER NAPKINS: White crepe, 100 to bunch; 15c value. 25c for..... 10c
ALUMINUM OVAL ROASTERS: Quality made, heavy gauge; will hold chicken or meat. $1.75 value. Special, each..... $1.49
"SHINY" TOASTERS: The large round toaster for gas stoves; regular 50c value. Special, each..... 25c
PAPER PLATE PLANTERS: White enamelled with lettering will hold 25 lbs. flour; $1 value. Special, each..... 50c
"SANDWICH" OVENS: Contains two pans, asbestos-lined stand and fire spreader. Regular 85c value. Each 75c

Sale of White Enamel **BATHROOM FIXTURES 35c**
All heavily enameled—600 pieces in the lot, including — 18-IN. TOWEL BARS, TOILET HOLDERS, BATH SPONGE HOLDERS, FIBRE SOAP DISHES, WALL SOAP DISHES, STANDING SOAP DISHES, TOILET PAPER HOLDERS. Values are 50c to 75c. Sale price, each.....
(Whitthorne & Swan—Downstairs)

"Can and Do" Sale of

Underwear, Corsets

Pretty Silk Boudoir Caps 50c
Plain or lace-trimmed, assorted colors, each .....
WOMEN'S FLANNELETTE GOWNS: Assorted stripes, with or without collar, long sleeves. Special, each $1
CORSELETTES: Black, opening; elastic in sides; all sizes, 32 to 48; regular $2 value. Special, each $1
"VAN RAALTE" SILK VESTS: New pastel shades; bodice top. Special, each $1.95
WOMEN'S SATEEN PRINCESS SLIPS: White, pink, brown, or black; cut full and long; sizes 36 to 44. Special, each..... $1
"VAN RAALTE" SILK UNDIES: Cut on the bias; excellent quality; corset cover, $1.95 value. Special, each $1
WOMEN'S PURE LINEN HANDKERCHIEFS: Some in solid colors, others in white with colored embroidery, novelty designs; good 25c value ..... 6 for $1

An Exceptional Sale of High Grade Corsets $3
New styles, front or back models, of heavy coutil, satin stripe or fancy brocha, a corset for the slender, average or stout figure; all sizes 20 to 36; regular $5 to $7.50 values. Special, pair .....
(Whitthorne & Swan—Second Floor)

Great "Can and Do" Special in **Smart New Neckwear $1**
COLLARS in ecru or cream, with rows of dainty val. lace. PANEL COLLARS—deep ecru shade. MODISOLES with shoulder straps. VESTÉES of Venise lace with collars. SLEEVE GUIMPES—lace trimmed—all at, each.....
BUY YOUR XMAS HANDKERCHIEFS NOW: SAMPLES of WOMEN'S HANDKERCHIEFS: Fancy sport voiles, dainty handkerchiefs with net edging, gold colors and in white; good 15c value. Each 10c
WOMEN'S BOXED HANDKERCHIEFS: 6 in a box, all white, set with tight colored embroidered dogs. Box of 6..... $1
NEW DRESS ORNAMENTS and BUCKLES: Bright colorings and the more subdued effects. Each 50c
LACES FOR XMAS SEWING: NEW SHIPMENT OF CAMISOLE LACES: Pretty designs; excellent value. Yard 15c
SPANISH LACE: 36 inches wide; allovers or flouncings; $1.25 black only. Yard..... $1.25
TYE and DYE METALLINE CLOTH: 36-inch; regular $1.65 value. Wednesday $1.25
only, yard.....
WOMEN'S PURE LINEN HANDKERCHIEFS: Some in solid colors, others in white with colored embroidery, novelty designs; good 25c value ..... 6 for $1
IMPORTED LAMBSKIN GLOVES: Excellent quality; 2 clasp, fancy embroidered backs; tan, white, or black. Pair $1.55
REAL KID GLACE or SUEDE GLOVES: Gauntlet style, plain or all around strap wrist effect; mendera of quality known make. As is, pair..... $1.79
LONG FABRIC GLOVES: 12 or 16 button length mended fabric gloves, assortment of sizes and colors. Pair 50c

Heavy Imitation Russian Filet BED SPREAD LACES 25c
12 to 14 inches wide, 50c value—yard...
(Whitthorne & Swan—Main Floor)

"Can and Do" Sale of

Groceries

FANCY CRAB MEAT: 75 per cent leg meat; 50c val.; 500 size to go at, each..... 31c
"SANTA CLARA" PRUNES: New crop, small but sweet; 5-pound bags only. Pound..... 5c
"VAN CAMPS" SOUPS: Ox tail and mulligatawny, only. tin..... 5c
3780 1½-LB. TINS "PENICK" SYRUP. White or Golden-white it lasts— tin 10c
RIPE OLIVES: "Curoca" brand, full plut tin..... 10c
Wednesday only, tin.. 10c
7000 WRAPPED CANDY STICKS: Four flavors; large size 4c
Small size, 12 for..... 10c

Sego Milk 7c
Tall tin
(Whitthorne & Swan—Downstairs)

WHAT THE PEOPLE of CALIFORNIA ARE DOING

STANFORD HAZING STOPS UNDER NEW DORMITORY PLAN

Sophomore Will Aid Lower Class By Co-operation And Counsel.

STANFORD UNIVERSITY, Oct. 23.—Tubbing, paddling, stripping, and all other forms of hazing carried on by Stanford sophomores with freshmen has come to a formal end, according to Louis Gaspar, president of the sophomore class at Stanford and a freshman sprinter last year. Gaspar has published his views on the subject in the Stanford Illustrated Review "to show that he means it."

"The paddle no longer waves," writes Gaspar. "The sophomore class is through with freshman 'discipline.' The sophomores feel that freshmen should become part of Stanford and assume the duties and responsibilities of Stanford men as soon as possible. Accordingly, the element of fear has been replaced by one of co-operation. If by taking freshmen into our confidence, making them our friends, and giving them the right kind of a start by friendly methods, we are able to accomplish this end, we shall be satisfied."

This changed attitude on the part of Stanford sophomores follows the establishment of a new university policy placing all freshmen as a class in a single dormitory for their first year. Fifteen senior students who have been leaders in college life are placed in the dormitory with the incoming class to act as "sponsors" and advisers. Among the sponsors appointed this year are Dudley DeGroot, former captain of the Stanford football eleven, J. C. McHose, present basketball captain, and Herbert Hoover, Jr., son of Herbert Hoover, Secretary of Commerce, and a former Stanford student.

Death Is Sudden to Lodi Vineyardist

STOCKTON, Cal., Oct. 23. — O. J. Hemphill, large vineyardist at Lodi and former county supervisor, dropped dead last night while purchasing a cigar in a Lodi shop. Physicians pronounced heart disease as the cause. Hemphill was 61 years old and had spent his entire life in the county. He owned large ranch property besides a home in Lodi. He retired from public life many years ago to devote his attention to his vineyard interests. He never married. He is survived by his mother and two sisters.

Schools Today Are Better Than Past

STOCKTON, Oct. 23. — Present day schools are in every way superior to those of a past generation, declared Harry W. Bessac, county superintendent of schools, in an address before the Parent-Teacher associations in this city. He urged the associations of the county to assist the school authorities in combatting concerted propaganda to criticise the modern school system.

In her talk on "Recreation," Mrs. Fisher Clark said she is a firm believer in the dance for young people under proper chaperonage. Recreation, she said, has its source in the heart and needs only proper direction.

One Hurt, Five Safe As Auto Leaps Bank

TRES PINOS, Oct. 23. — Six persons escaped death in the Bitterwater section, near here, when a car driven by Joe Costa skidded over an embankment and turned somersault into a gully 20 feet below. A. Foote was seriously injured, but the driver, and Mrs. Foote, Miss Bernice McCooey, a girl and an infant escaped with scratches and bruises. The infant was unmarked. Loose dirt at the edge of the road is given as the cause of the accident.

Car Left in Gear Does $250 Damage

KING CITY, Oct. 23. — It cost Charles Ragus, concrete building contractor, $250 for leaving his car in gear when he stopped it in front of the postoffice here, besides breaking up the front of a new automobile. In addition to breaking the big plate glass windows, the car smashed a concrete pillar, the marble bases of two others, and a mail cart.

Dismantling of Old U. S. S. Prairie Begun

MARTINEZ, Oct. 23. — For the first time in many months, the Pacific Coast Shipbuilding company's plant at Bay Point was active today when a large crew of men started dismantling the U. S. S. Prairie, an obsolete auxiliary naval vessel. Material taken from the ship will be salvaged.

HAYWARD

Drive to Pay Farm Show Debts Success

HAYWARD, Oct. 23.—Although inaugurated only a few days ago, good results are being obtained from the personal interviews being held with local business and professional men, as well as private residents, to obtain sufficient funds to cancel the debts incurred by the recent Eden Township Farm Products' show, according to the committee in charge, headed by A. W. Beam and E. W. Burr. There is little doubt, according to the committee, but what the financial arrangements under way will be completely cleared up within the next week.

Considerable favorable comment has been occasiond by several instances of merchants to whom the show association owed money incurred by this year's affair canceling the dbts.

Farm Home Meeting Devoted to Clothes

HAYWARD, Oct. 23.—Members of the Townsend and Livermore centers of the Alameda county farm bureau farm home department held a joint meeting at the home of Mrs. C. Allen in the latter community this afternoon for discussion and demonstrations on the art of making children's clothing, portion of an extended project on the subject nearing completion. Miss Maryetta Wilson, demonstration agent, was in charge. Tentative and preliminary plans for next year's activities were discussed.

Construction of salads, part of a nutrition project, will be studied at a center meeting in Irvington tomorrow afternoon.

Program Planned At County Hospitl

HAYWARD, Oct. 23.—Patients of the county hospital, located between here and San Leandro, will make up the audience at a program of fancy, interpretative, comic and eccentric dancing to be presented by the youthful pupils of Miss Marie Zabala, dancing teacher of Hayward, tomorrow evening. Arrangements have been made accordingly with the hospital officials. Among the children who will take a prominent part in the program is Mary Morgan, child dancer.

Livermore Store Is Robbed of Tires

LIVERMORE, Oct. 23.—Tire thieves, late last night, broke into the Highway garage, at the junction of the Lincoln and Livermore highways and made off with about $500 in tires, all of large sizes.

None of the smaller tires or accessories were stolen, but in addition to eighteen large tires the thieves got a set of wrenches, a flashlight and several flashlight batteries.

The thieves entered the garage by prying open a back window and throwing back the bolt on a side door. Tracks have been discovered on the nearby road which indicate that the thieves had a large car parked near the garage, but on a side road. After the robbery the car left Livermore by this side road.

F. H. Duarte, proprietor of the garage, believes that the robbery was committed by some one familiar with the shop.

Class Dance Given By Newman Students

NEWMAN, Oct. 23. — Fully 300 persons attended the reception given by the upper classmen of the Union high school to the freshmen and witnessed an utter absence of the humorous stunts hitherto demanded of the "frosh" by the seniors. Instead a splendid musical program was enjoyed, followed by dancing and supper. The program: Duet, Misses Annabel Christiansen and Anita King; comedy, "Peck Versus Peck," with Elner Johnson, Miss Carrie Maderios in the cast.

Victims of Electric Shock Will Recover

PATTERSON, Oct. 23. — C. W. Kirk and son, Melvin, who were dangerously burned several weeks ago by contact with a high voltage electric wire near this place, have been removed from the Turlock hospital to a hospital in San Francisco. They are reported to be slowly mending. It is now believed that Kirk will recover without suffering permanent injury to his arms or legs, but the son may lose several toes. At first it was thought the young man was so badly burned that it would be necessary to amputate both feet.

Fairfield Man Held For Deadly Assault

FAIRFIELD, Oct. 23.—District Attorney B. W. Dobbins has filed an information against Daniel Morales charging him with assault with a deadly weapon.

Morales is accused of making an assault upon J. M. Marques with a knife during a dispute. He will be arraigned next week.

Funeral Thursday For Joseph Prioste

HAYWARD, Oct. 23.—The funeral of Joseph F. Prioste, wealthy merchant of Hayward, who died here early yesterday morning after more than a year's illness, will be held from his residence at 1289 B street Thursday morning at 9 o'clock. Requiem high mass will be said following at All Saints' Catholic church. Interment will be at Holy Sepulchre cemetery.

Prioste was 55 years old and a native of the Azores islands. Prior to his enforced retirement from active business a year or more ago he was prominent in affairs of the local I. D. E. S. organization. He is survived by a widow, Mary C. Prioste, and the following children: Madeline M., Joseph F. Jr., William F., Victoria A., Alice, Julia and Antone Prioste.

Prioste had been engaged in the grocery business for about twenty-five years, accumulating considerable wealth. He was a director of the local Bank of Italy branch.

150 Attend Party of Hill, Valley Club

HAYWARD, Oct. 23.—With a total attendance of about 150 persons, members of the Hayward Hill and Valley club, of which Mrs George W. Kavanagh is president, were hostesses to their husbands and escorts at a combined banquet and entertainment held at Native Sons' hall last night.

Reorganization of the community chorus was begun with a special meeting in the Civic League of Women Voters' headquarters last night. Hal P. Angus was in charge. A membership of fifty or sixty is expected.

Woodmen to Confer Degree on Big Class

HAYWARD, Oct. 23.—Under the supervision of J. E. Weeks the Oriental degree, portion of the organization's initiatory ceremony, will be conferred on a large class of candidates at the weekly meeting of the Hayward Woodmen of the World at the Bank of Hayward hall tonight. A banquet will follow.

A committee headed by Miles D. Harrington is planning and preparing for a social dance, to be participated in by members and friends only, on the next meeting night, Tuesday, October 30, at the Bank of Hayward hall.

S. F. Pianist to Give Recital in November

HAYWARD, Oct. 23.—A musical recital will be given at the Native Sons' hall next month by Karl Rackle, a pianist of San Francisco, it has been announced. Erwin Holton, tenor, also of San Francisco, will assist and accompany him. Rackle has appeared in recitals in various citis from Boston to San Francisco.

STUDENT GIVES PARTY.

HAYWARD, Oct. 23.—More than 100 young girls and boys, friends of Miss Lillian Elvin, junior at the Hayward Union high school, were guests at an informal dancing party held in Odd Fellows' hall here last night. The guests were drawn principally from this community, although there were visitors from Oakland, San Francisco, Berkeley and Alameda.

WOMAN HURT IN FALL.

HAYWARD, Oct. 23.—Mrs. Ralph Lee, resident of Second street, Hayward, is today confined to her home with three fractured ribs, incurred when she slipped and fell Sunday afternoon.

Hayward Road as Racetrack Leads Speeders to Jail

HAYWARD, Oct. 23.—Pleading guilty to using a portion of the highway between Hayward and Mt. Eden as a miniature race track to try out the speed of their vehicles, with friends holding a stop-watch and flashlight, Oliver Fraites, 1071 Forty-seventh street, Emeryville, and Manuel Vital, 5488 Doyle street, Emeryville, were sentenced to ten days in the county jail by Judge Jacob Harder, Jr., yesterday. They were given the alternative of $50 fine each. Vernon Neff, 813 Forty-second street, Oakland, and J. A. Lucas, 150 Lake street, Oakland, charged with being involved in the racing episode, were fined $50 and $25 respectively.

All four young men are members of the Oakland Speedsters' club, Neff being president. Traffic Officer Lewie Elke made the arrest, and testified that the cut-down automobiles were being driven in excess of sixty miles an hour. According to Neff, the club had voted upon coming out to this part of the county to test out their machines.

Fines for other traffic violations were assessed the following: L. Hamilton, 1224 Fifth avenue, Oakland, $10; H. A. Bliss, 2614 Dwight way, Berkeley, student at the University of California, $30; Miss Barbara Crosby, 431 Wildwood avenue, Piedmont, $15; C. W. Fogg, 134 East Third street, Watsonville, $10; Henry Piper, 3138 King street, Berkeley, $10; M. B. Ruth, 1635 Leavenworth street, San Francisco, $20; Victor Canada, 1678 Orchard avenue, San Leandro, $10; Antone Sabbantini, 680 Sixth street, Oakland, $10.

The case of D. Ballumini, 515 Taylor avenue, Alameda, that of "cutting in" on traffic, was continued for one week. Suspended judgment was rendered against Frank Cadenazzi, 361 Fifty-first street, Oakland, charged with speeding. A number of cases were held over.

CHITTENDEN ROAD CLOSED BY STATE TO ALLOW PAVING

Route Much Used by Autos to Be Blocked Until Late in Spring.

SAN JUAN BATISTA, Oct. 23.—All bay cities motorists are warned that the Chittenden, or Riverside, road is now closed to traffic, and will remain so all this winter and part of next spring. The road, though very rough on the San Benito county side of the Pajaro river, was heavily used by El Camino Real travelers making the trip to Watsonville or Santa Cruz. The road branches off five miles north of San Juan. It is closed for paving by the state highway commission, and when finished will have been re-routed in certain places to avoid dangerous railroad crossings near Chittenden station.

However, there is another road almost parallel to the closed one, in much better condition, but not so generally used by motor travel. It cuts directly off the highway at the extreme north end of San Juan itself, and is known as the Rocks road, owing to a group of monoliths it cuts through, an eerie spot said to have once been the refuge of Vasquez, notorious bandit that terrorized this district in early Spanish days. This Rocks road joins the highway into Watsonville at the top of Hunter's Hill, and the roadmaster of the district says it is in good condition.

Work on the Chittenden road was contemplated for many years, but as the Pacheco Pass grading is now finished and the road opened to travel, and as the short-cut into Watsonville was part of the Yosemite to the Sea highway project, the booster bodies of the various towns interested urged the commission to pave it this winter.

MARTINEZ LICENSES.

MARTINEZ, Oct. 23.—Marriage licenses have been issued the following: Harry George, 24, Oakland, and Olive E. Hooper, 19, Hollister; Floyd Oliver, 21, and Loretta Meehan, 18, both of Crockett.

CHICO

CHICO, Oct. 23.—Two modern tennis courts with the most modern of fixtures will be constructed at the Chico high school ground at a cost of $2691.20, it was decided at the last meeting of the Chico high school board of education. Elmer Goble, contractor, was given the contract, being low bidder over James Orendorf and W. J. Shalz.

E. L. Cole, instructor at the Chico State Teachers' College, was elected president of the Butte County School Masters' club at a meeting held at the home of President C. M. Osenbaugh, former leader of the organization. F. M. Duckles, Northern California secretary of the Y. M. C. A., was the special guest of the occasion and gave an address on th European conditions as he found them in a rcent tour following the international convention of Y. M. C. A. leaders in Prague.

Miss Nita Genner became the bride of Kenneth Dodge at the home of the bridegroom's parents, Mr. and Mrs. J. B. Dodge, at 4539 Ninth street. Rev. W. L. Mellinger of the Christian church officiated. Miss Genner is of Corvallis, Oregon, where both she and Dodge attended the Oregon Agricultural College. The couple left for a honeymoon to be spent in the bay cities, after which they will make their home in Chico.

Funeral services were held from the Christian church for Pierce Chamberlain Richardson, one of the founders of the Richardson Springs resort, famous in Northern California. Scores of friends attended the services, which were led by Rev. W. L. Mellinger. Pallbearers were Robert Ferguson, W. E. Wright, Bennett Thrower, J. G. Wannop, Emil De Bock and John Grobe.

One of the most elaborate weddings in several months occurred in Chico yesterday at high noon, when Mrs. Hazel Lyons of Yuba City became the bride of Sidney Robinson, prominent Chico merchant. Rev. E. A. Osborn performed the ring ceremony. The bride was lovely in a wedding gown of paisley crepe. Miss Agnes Selkirk of Sacramento, the bridesmaid, wore a gown of navy blue beaded georgette crepe. Hayden Davis, nephew of the bridegroom, was groomsman. Immediately following the ceremony a wedding luncheon was served at the home of Mrs. S. S. Kilpatrick on First avenue. The bride is a former member of the Enloe hospital nursing staff in Chico, while the groom is a well-known merchant, having come to Chico from England ten years ago.

A gain in area of approximately one hundred acres will be made by Butte county as the result of the survey of a portion of the Butte-Yuba-Plumas boundary line, which was completed last week by Ben L. McCoy, county surveyor. The commission making the survey was composed of B. L. McCoy of Butte county, J. R. Mek of Yuba and A. J. Watson of Plumas. McCoy had no difficulty in leading the members of the part to the tree which was marked as cornering the three counties when the original survey in 1853 was made. The tree however, was little better than a stump, and the original markings were gone. The identity of the tree was established by the two "witness" trees at certain distances from the original tree. Into one of these witness trees the word "Butte" had been carved and into the other the word Plumas. The corner was remarked with an iron post set into a rock monument. Two other witness trees were then selected and marked. Yuba and Plumas lose approximately one hundred acres of land and Butte gains that amount.

Veteran Pastor Suffers Stroke As Service Ends

SALINAS, Oct. 23.—Rev. E. M. Coleman, for eighteen years pastor of the Union church at Castroville, was stricken with paralysis Sunday evening as he was bringing to a close his third sermon of the day, having preached both during the forenoon and afternoon. As the minister was observed to falter and fall to the floor of the pulpit members of the congregation rushed to his assistance. At his home, to which he was immediately removed, it was said his entire right side is affected and that he was in a semi-conscious condition. Owing to his advanced age, 64, his recovery is declared doubtful and members of the family are at his bedside.

Divorce Witnesses Face Jury Probe

SALINAS, Oct. 23.—Expressing the belief that perjured testimony had been offered, Judge J. A. Bardin yesterday morning, in deciding the divorce suit of Evatt H. Hare of Monterey against Marie Hare, announced an intention of bringing the case to the attention of the district attorney's office, with instructions to institute a grand jury probe. The court's announcement caused a commotion among a throng of witnesses and spectators.

In deciding the case, Judge Bardin ordered judgment entered in favor of Hare, and awarded him the custody of his two minor children. The suit was instituted several months ago and has been on trial here at various times during the past two weeks.

Hare sought the decree on the ground of alleged frivolous conduct on the part of his wife, who was Miss Marie Meehan of Monterey. His complaint charged her with staying out nights attending dances, against his wishes, with absenting herself from home without letting him know concerning her whereabouts, and with neglecting the care of the children.

Numerous witnesses testified for both sides, and the testimony was often in direct conflict.

W. C. T. U. Will Work At Law Enforcement

STOCKTON, Oct. 23.—The W. C. T. U. platform for 1924 was formulated in executive sessions today which preceded the formal opening of the state convention tomorrow morning. The platform as outlined has for its objects:

To create sentiment for law observance and law enforcement.

Quickening of the civic conscience.

To pray for the victory of law and order.

Allegiance to the constitution as the vital slogan.

Demand that every citizen obey the law and every official uphold its provisions.

There are about 200 delegates here for the opening sessions. A reception last night was given by the local organization to the visitors.

Mountain Vets to Recall Armistice

MOUNTAIN VIEW, Oct. 23.—Armistice day will be celebrated by local ex-service men and their wives and sweethearts by big union services in the Methodist church. Leon Robart Post, No. 248, American Legion, and the local women's auxiliary will gather at their hall shortly before the time for morning service on that date and will parade through the streets with their stands of colors to the church. Here the colors will be set up at the front of the church and the Rev. J. H. N. Phillips will deliver the Armistice day address. A group of musical features are being secured for the event.

OWNING STILL IS CHARGED.

MARTINEZ, Oct. 23. — Nick Pozzrie of Clyde is at liberty on bail today, following his arrest by the county dry squad Saturday night on a charge of possessing a still. Time of his appearance in court has not been fixed.

"You make wonderful coffee" That's because I use -
Caswell's NATIONAL CREST Coffee
Telephone Direct Oakland 1017.
1,800,000 cups were served at the PANAMA-PACIFIC International EXPOSITION

WOODLAND BOY, OLD MAN HELD FOR SHOOTING

Youth of 17 Years Charged With Attempting to Kill Sheep Herder.

WOODLAND, Oct. 23.—Frank Taylor, 17 years old, and James Mulhern, aged 60 years, are in separate county jails charged with highway robbery and attempted murder early last week when the Taylor boy, alleged to have been directed by Mulhern, entered a sheep camp on the Whitney estate at Crows Landing, and is said to have shot down Bernacil Lassa, Spanish sheepherder. Lassa is in a Woodland hospital and may recover, lessening the charges against the two prisoners.

Taylor and Mulhern were arrested near Princeton Sunday by Sheriff Frank L. Crayton of Colusa and Sheriff B. B. Manford of Sutter county. Taylor went to the Sutter county jail and Mulhern is at Colusa. The authorities claim they have a "sure shot" case on the two men.

Sheriff Crayton states that Mulhern knew that George Armstrong, foreman for the Whitney estate, always carried ample money to pay off herders and ranch help. It is alleged that it was the aged man who put the youth up to the robbery, but did not expect him to shoot. Young Taylor, it is charged, entered the camp where Armstrong and Lassa were sitting and ordered them to hold up their hands. Lassa did not understand English and ran. Taylor shot him through the back, it is alleged, the bullet piercing the left lung. The boy became frightened and ran away, Armstrong who held up his hands, escaped in the melee.

Highway robbery is the charge against the two prisoners who had quit their work near Princeton and were planning to leave the country the day they were captured.

Pastor of Martinez Offers Resignation

MARTINEZ, Oct. 23. — Announcement of submission of his resignation to the board of trustees was made by Rev. N. F. Sanderson, pastor of the Congregational church, from the pulpit Sunday. His resignation, Rev. Sanderson declared, has been forced by ill health, and will become effective on January 1.

Selection of a successor to Rev. Sanderson will probably be determined at a meeting of the board of trustees next Sunday.

Rev. Sanderson has been pastor of the Congregational for the last four and one-half years. He will continue to make his home in Martinez, but intends to spend much of his time in travel.

Friend of Fast Autoist Ready To Go to Jail

HAYWARD, Oct. 23. — J. Franchi, 1641 Everett street, Alameda, can be assured that he has a real friend in the person of William Alvitis, of the same city. Franchi was arrested for speeding, but unable to appear at yesterday's court session, sent Alvitis to plead guilty and pay whatever the fine might be.

"Suppose," queried Judge Jacob Harder, Jr., "that I wouldn't take a fine but were to give you a jail sentence instead?"

"That'd be all right, too," returned Alvitis. "He's my friend. I'd serve the term for him if the court would let me, although he hadn't figured on anything like that."

The judge said with an unconcealed grin: "The fine will be $20." Alvitis paid.

Lodge Member Given Membership Token

SONORA, Oct. 23. — Benjamin Hoskins of Jamestown, 51 years a member of Yosemite Lodge, No. 97, I. O. O. F., of Big Oak Flat, above this city, was presented with a valuable diamond-studded jewel recently, when officers of his lodge visited Table Mountain Lodge, No. 405, of Jamestown. The presentation was made because of his long membership in the order.

Sunnyvale Home Is Damaged By Fire

SUNNYVALE, Oct. 23.—Fire caused by defective electric wiring destroyed the rear end of the residence of Joe Souza, in Washington street, at an early hour yesterday morning. The fire broke out in the attic over the kitchen and the rear of the house was well ablaze by the time the fire was discovered and the volunteer fire department reached the scene. The damage is estimated at about $1000.

DON PEDRO DAM NOT THREATENED SAYS ENGINEER

Rumor Dam Was Bursting Is Caused by Repair Work On Spillway Leak.

MODESTO, Oct. 23.—R. M. Meikle, engineer of the Turlock irrigation district, said last night that twelve men are employed repairing a small leak in the lining of the spillway at Don Pedro dam, the $3,500,000 joint project of the Turlock and Modesto irrigation districts located 30 miles southeast of Modesto on the Tuolumne river. Meikle said that the water was lowered below the break to allow the men to repair the leak, caused, according to Meikle, by not having sufficient vent holes in the spillway.

The leak, according to Meikle, developd more than a month ago. The water is now 25 feet below the leak, Meikle said.

There is no dangr of any serious damage to Don Pedro proper, according to the statement made by Meikle.

The Don Pedro dam is on the Tuolumne river above the towns of Modesto, Waterford and Lagrange, and besides serving the irrigation districts is intended to provide a large amount of hydro-electric power, being one of the largest structures of its kind in the world.

Turlock Rancher Is Found Dead in Auto

TURLOCK, Oct. 23.—The body of Charles A. Hall, a rancher of this vicinity, was found in front of his automobile at his home yesterday. Indications were that he had died while attempting to crank the car, preparatory to a trip to Modesto, where he was to have appeared in court to answer a charge of assault. He is survived by a son and a daughter of this city.

Drink "SALADA" GREEN TEA n454
Its purity, quality and freshness are unsurpassed. Finer than the best Japans. Try it.

You can't lose!

You've always wanted a Hoover. Here's The *new* Hoover—with its 10 wonderful improvements—the greatest household electric cleaner ever built—

FREE—for 3 Days
Use it as you will. Do your housecleaning with it. See how much time and labor it saves. Then if you want, you can keep it for a ridiculously small sum.

Special Terms!
For only $2 you can keep The *new* Hoover in your home. After 30 days' use, another small payment. There are only a few of these at convenient monthly intervals. Soon, The *new* Hoover is yours!

Clip the Coupon Below
and mail it in today—or phone for a free 3-day home trial.

The new HOOVER

Begin *now* to make your life easier. Get a Hoover on this special offer. Don't let the few remaining days pass by. Clip the coupon today and mail or bring it in.

Maxwell Hardware Co.
RELIABLE
Fourteenth and Washington Streets

Without obligation deliver one new model for Three Days Free Trial. If I keep The Hoover, all I need pay down is $2, and this is the only payment for a month, when the regular monthly payments become effective.
Name
Address
City

Ever-Stick Suction Plates with Trubyte Teeth
$15
Crowns, Bridge Work, Extracting, Fillings, X-Ray Pictures Gas Given
DR. R. C. ANDERSON
System of Dependable Dentistry
1225 BROADWAY, Corner 13TH ST
Over Owl Drug Co. Oakland

NEWS FROM THE HEART of the GOLDEN STATE

YOUTH CONFESSES TO DRIVING AUTO KILLING LINEMAN

Saratoga Boy Is Held in Jail Pending Charges Over Auto Accident.

SAN JOSE, Oct. 23. — George Oldham, 17-year-old son of Mr. and Mrs. G. T. Oldham of Saratoga, arrested by Deputy Sheriffs William Condon and E. A. Raymond in connection with the running down and fatal injuring of C. W. Bacon and J. J. Rector, lineman for the Pacific Gas and Electric Company near Saratoga early Sunday morning, confessed to Sheriff George W. Lyle and the arresting officers last night that he was the driver of the death car, according to the sheriff.

Oldham admitted that he was driving the machine belonging to his parents when it struck the two linemen and explained his failure to stop and render aid by saying that he was frightened when the crash occurred. He said nothing about the accident to anyone until he was arrested at 4:30 yesterday afternoon. He then admitted driving the car and said that he was with a companion when the accident occurred, refusing to give the name of the other person riding with him.

Although both of the linemen hurt in the crash have died, no charge has yet been placed against the arrested youth. He is held at the county jail pending charges.

Bacon died at O'Connor sanitarium a few hours after being struck. Rector died at 4 o'clock yesterday at the same hospital without regaining consciousness. Rector leaves a widow and one child. Bacon was not married.

The two men were engaged in unloading tools and poles from a truck near Saratoga at 12:30 Sunday morning when they were struck.

San Jose N. S. G. W. Plan Evening Party

SAN JOSE, Oct. 23.—Observatory Parlor No. 171, Native Sons of the Golden West, is making elaborate plans for a Hallowe'en party to be held at the parlor's lodge rooms in Hubbard hall on Tuesday evening, Oct. 30.

Dancing, cards and mah-jongg will be the principal diversions. The party will officially open the parlor's fall and winter season, which will include a series of informal affairs.

Members of the parlor are invited to bring friends to the affair, which will be "on the Natives" and will be free of charge.

The committee in charge of arrangements consists of Frank D. Hill, Fred Withycombe, Ronald G. Stewart, Elmer O'Hanlon and Louis V. Dietz.

Autoist Suspected Of Prune Car Theft

SAN JOSE, Oct. 23.—Box car thieves who broke into a freight car on a siding near Luna Park here some time during the past two or three nights, stole 96 sacks of prunes, it was reported today. Marks of truck tires were found in the vicinity of the siding on which the car was standing when the theft took place. Officers are of the opinion that the same thieves who broke into the car of prunes were responsible for the theft of about $400 worth of automobile accessories from a box car in Santa Clara last week.

G. A. R. WOMEN MEET.

SAN JOSE, Oct. 23.—Members of the Ladies of the G. A. R. held an enthusiastic luncheon meeting at Druids' hall here at noon today. Department presidents' and inspectors' reports were received at the gathering.

WIFE WINS DIVORCE.

SALINAS, Oct. 23.—Merwin Phillips failed to appear when the divorce suit he commenced here several months ago was called for trial yesterday, and Mrs. Margaret Phillips was awarded the decree on her cross-complaint.

San Jose Vital Statistics

SAN JOSE, Oct. 23.—The following vital statistics were on file in this city today:

MARRIAGE LICENSES.

Lawrence Archer Kelley, 26, Los Angeles, and Jessie Tead, 25, Honolulu.

William C. Wempe, 33, and Amy F. Williams, 28, both of San Francisco.

DIED.

RABANUS—In San Jose, Oct. 21, Charlotte Rabanus, wife of Martin J. Rabanus, mother of Frieda Brandt, Mrs. Helen Monfount, Ernest Rabanus, Hazel Rabanus and Elaine Rabanus, a native of California, aged 47 yedrs.

BACON—In San Jose, October 21, Charles William Bacon, brother of Mrs. Ella Pitts of Betteravia, Santa Barbara county, California, and H. K. Bacon of Ventura, California, a native of California, aged 35 years 8 months and 21 days.

IF STOMACH IS TROUBLING YOU

Instantly! End Indigestion or Stomach Misery with "Pape's Diapepsin"

As soon as you eat a tablet or two of "Pape's Diapepsin" your indigestion is gone. Heavy pain, heartburn, flatulence, gases, palpitation or any misery from a sour, acid stomach ends. Correct your stomach and digestion for a few cents. Each package guaranteed by druggist.—Advertisement.

Will Essay Comedy Role

MISS ALICE WHIFFEN of San Jose, who will play the part of Mrs. Armand in Booth Tarkington's play, "The Trysting Place," to be presented by students of the College of the Pacific on Friday evening, October 26.—Photo by Bushnell.

Mah-Jongg Dinner for San Jose Guests

SAN JOSE, Oct. 23.—Miss M Hartman was the hostess last evening at a mah jongg dinner. The affair was held at the home of the hostess' cousin, Mrs. Louis Oneal, in the fashionable Naglee Park residence district. Autumn flowers and favors in the cleverly worked out decoration scheme added color to the affair. A dozen guests shared the hospitality of Miss Hartman.

The Arthur Greys are entertaining as their house guests, Mr. and Mrs. Francis McConnilles of San Mateo.

Mrs. Harry A. Nichols of San Francisco was the week-end guest of Mrs. Herman Pierce Hanson.

Mr. and Mrs. C. Willard Parker have announced the engagement of their daughter, Evelyn Mae, to Charles C. Burton. The wedding will be solemnized on Thanksgiving day.

Miss Esther M. Morton is spending several days with San Francisco friends. Miss Morton has just returned to her home here after several months spent at an exclusive women's school in New York.

The Misses Hazel and Catherine Younger of Philadelphia are the guests of their sister, Mrs. Robert E. Seifert, at the latter's country estate west of San Jose. Mrs. Seifert is planning several social affairs in honor of the eastern visitors in the near future.

Mr. and Mrs. Orville Prescott of The Dalles, Oregon, are spending a few days with Mr. and Mrs. R. D. Thomas here. The Prescotts are en route to Pasadena in their automobile for a visit of several weeks with their son and daughter-in-law, Mr. and Mrs. Frank A. Prescott.

Fire Destroys New Home At San Jose

SAN JOSE, Oct. 23.—The new home of Harry Mitchell of Sunset Farms, Willow street and Meridian road, was destroyed by fire of unknown origin. The blaze quickly destroyed the dwelling, due to the fact that it was outside of the city limits and no fire fighting apparatus was available. Mr. and Mrs. Mitchell were to move into their new home within a few days, painters being busy giving the residence finishing touches. The loss was placed at $7000.

San Jose Children Dig Up Old Skull

SAN JOSE, Oct. 23.—A human skull which officers believe had been in the ground for at least fifty years, was dug up by children at play in a vacant lot in Thirty-fourth street here yesterday. The skull was taken to the office of Sheriff George W. Lyle, who stated that no investigation will be undertaken, it being believed that the skull is that of an Indian or Spanish resident of this vicinity.

Traffic Violators Pay $370 in Week

SAN JOSE, Oct. 23.—Eighty-six traffic law violators arrested by the police here during the past week contributed a total of $370 in fines and forfeitures to the city treasury when Police Judge Thos. R. Dougherty held his weekly traffic matinee yesterday. Six speeders were fined amounts ranging from $25 to $50. Two cases were dismissed. Nine were continued for one week.

San Jose Police Dump Wine, Whisky

SAN JOSE, Oct. 23.—Five hundred gallons of wine and whisky, seized by the liquor department in recent liquor raids here, was dumped into the sewer at the city hall yesterday under the direction of Chief of Police J. N. Black. The liquor had been held for evidence until convictions in the various cases had been secured.

GRAPES SELL UP TO $100 A TON

SAN JOSE, Oct. 23. — Grape shippers of the Santa Clara valley are now receiving as high as $100 a ton for their crops, it was announced today. Scores of carloads of grapes are being shipped out of the county daily, forty cars per day leaving the Gilroy district, thirty miles south of here, alone. Up to the present the price per ton for grapes was $50. The grape crop this year is "very short," growers reported today, and mildew has made it impossible to ship grapes any great distance in many cases.

Santa Clara Farm Union To Convene

SAN JOSE, Oct. 23.— Santa Clara county division, Farmers' Educational and Co-operative Union of America, will meet in quarterly session at the Evergreen school house, eight miles east of here, Saturday, October 27. The meeting will open at 10 o'clock in the morning and will last all day. The opening session will be for members only. The balance of the program, including many interesting addresses by prominent speakers, will be open to growers and farmers. J. Merle Davis of Palo Alto, S. S. Knight, president of the Poultry Keepers' Association of Petaluma, a high official of the California Prune and Apricot Growers' Association and many others will speak.

One of the important matters to be disposed of at the meeting will be the election of delegates to the state convention to be held in Modesto on December 4 and 5 and the receiving of reports of the marketing, legislative and orchard and farm committees.

Head of Pressmen Guest at San Jose

SAN JOSE, Oct. 23.—Major G. L. Berry, international president of the Printing Pressman's Union, was honored at a banquet held here last evening by San Jose local No. 146 of the union. Major Berry arrived here from San Francisco, where he was a delegate to the American Legion convention, at 4:40 yesterday afternoon. He was met at the station by a large delegation of the local pressmen and taken on a motor tour of the central section of the Santa Clara valley before the dinner was served at 7 o'clock. Captain L. L. La Hue acted as toastmaster at last night's affair.

San Jose C. of C. to Observe "Navy Day"

SAN JOSE, Oct. 23.—"Navy Day" will be observed by the San Jose Chamber of Commerce at the forum and directors' meeting and luncheon on Thursday. Captain Edward Beach, now residing in Palo Alto, will be the principal speaker, talking on the interesting phases of the American navy. Music of an appropriate nature will add to the program.

HAVE COLOR IN CHECKS

Be Better Looking—Take Olive Tablets

If your skin is yellow—complexion pallid—tongue coated—appetite poor—you have a bad taste in your mouth—a lazy, no-good feeling—you should take Olive Tablets.

Dr. Edwards' Olive Tablets— a substitute for calomel—were prepared by Dr. Edwards after 17 years of study

Dr Edwards' Olive Tablets are a purely vegetable compound mixed with olive oil You will know them by their olive color.

To have a clear, pink skin, bright eyes, no pimples, a feeling of buoyancy like childhood days you must get at the cause.

Dr. Edwards' Olive Tablets act on the liver and bowels like calomel—yet have no dangerous after effects

They start the bile and overcome constipation. Take one or two nightly and note the pleasing results. Millions of boxes are sold annually at 15c and 30c.—Advertisement.

CARMEL VALLEY PEAR SHIPMENTS EAST ARE BEGUN

Five Carloads Weekly to Be Sent Out for Seven Weeks, Is Outlook.

MONTEREY, Oct. 23. — The first shipment of Carmel valley pears, five cars in all, went out of the local Southern Pacific station this morning, bound for eastern markets, where they demand high prices. Four cars were shipped by Carmel Canning Company, and one by Pioneer Fruit Company. Estimated shipments in future will be about five cars per week, until the 35 car crop is exhausted.

Mrs. W. E. Parker entertained on Saturday evening in honor of her nieces, Misses Agnes and Viola Parker, who celebrated their birthday anniversaries this week. Among those attending were: Mrs. J. H. King of Pacific Grove, Mrs. L. A. Parker of San Francisco, Mrs. C. Carter of Monterey, Mr. and Mrs. J. Sherman Woolf and son Lawrence, Mrs. Christianson of Monterey and Miss Beth Borton of Stanford University.

Abalone diving was resumed today when the Paladini boats, which went out last night, reported activities in the vicinity of San Simeon. One boat returned later in the day with 180 dozen. Del Monte and San Francisco International boats also brought in fair catches.

A heated argument in the Star restaurant, this city, resulted in four men appearing before Judge Ross Sargent this morning when they each paid a $10 fine on a charge of disturbing the peace. The men were Tony Diaz, Frank Market, Frank Hermann and John Hermann.

San Jose's Share Of Viaduct Cost Cut

SAN JOSE, Oct. 23.—The city of San Jose will have to pay only $37,500 for the construction of the proposed viaduct at the crossing of the Southern Pacific railroad and The Alameda, here, according to a long distance telephone message from the Railroad Commission, received today by City Manager C. B. Goodwin.

San Jose has been fighting for some time to have the cost to the city of the viaduct reduced. Next Tuesday the voting on a bond issue of $100,000 for the construction of the viaduct will be held. The vote will be held as scheduled but only sufficient bonds will be issued to cover the actual cost to the city.

SANTA ROSA NOTES

SANTA ROSA, Oct. 23.—Mrs. Alice Gard Grogan, first president of the Santa Rose parlor of Native Daughters, is dead here following an operation. Mrs. Grogan was one of the best known women in the city, and in addition to the Native Daughters she was a member of several other lodges. She was a native of Woodland, Yolo county, but had lived here many years. Her husband, two sons and three daughters, survive.

John Parks, 81 years old, a retired merchant of Cotati, is recovering from an operation in which his left leg was amputated above the knee. Owing to his advanced age the operation had to be performed with only a local anaesthetic, but the patient bore it well and conversed with the surgeons while the operation was in progress.

The Lions' Club and the chamber of commerce are to have a joint luncheon here Thursday, preliminary to the opening of the chamber's membership campaign. Representative Clarence F. Lea is to be the principal speaker.

An instance of a burglar's victim actually providing the tools with which the burglar was to open his host's safe was reported to the local police Sunday, when J. C. Nathanson, local real estate dealer, returned home from a trip. Nathanson found that the burglar had gone into the Nathanson garage first, had taken a kit of automobile tools and then had entered the house and with the tools forced open a small safe on the second floor. However, the intruder was unable to open the inner compartment, where the family valuables were kept, so he departed empty handed. Silverware and other things in the house were undisturbed.

George James, an Indian living near Healdsburg, was brought to the county jail Sunday on a charge of trying to revive the war. James is said to have imbibed too much fire-water and then to have embarked on a shooting spree, in which he fired his revolver so carelessly that neighbors became alarmed and called the sheriff's office.

Mrs. W. A. Cockburn, wife of Councilman Cockburn, went to Oakland the latter part of the week to attend the golden wedding anniversary of her parents, Mr. and Mrs. E. V. Carman. For the past 47 years Mr. Carman has been superintendent of the milling department of the Southern Pacific in Oakland.

Two women became brides here Saturday without so much as changing their names. One wedding was that of William H. Westerfield of Ignacio and Mrs. Mary E. Westerfield of San Francisco. It was a case of remarriage. The second couple were Charles William Russell and Mrs. Annie M. Russell, who reported that they had not previously been related.

One thousand carloads of grapes were shipped out of Sonoma and Mendocino counties during September, and 830 cars so far in October, according to official estimates. Of the 1800 carloads, 500 went to bay cities.

This year's hops are now bringing 28 cents a pound, a drop of two cents since a week ago.

NAPA NOTES

NAPA, Oct. 23.—Agnes Beringer, widow of the late Jacob Beringer, died at the family residence in St. Helena after a long illness. She is survived by these children: Jacob and Otto Beringer of St. Helena, Charles Beringer of San Francisco, Miss Martha and Miss Bertha Beringer of St. Helena, and Mrs. Guy Young Jr. of Napa. Mrs. Beringer was a pioneer resident of St. Helena.

The Nomdabjara Club closed the season Sunday at the Perry Swift's "Gabriel's Tabernacle" on Pope Creek with a bulls head bake. The feast was prepared by Gus Sweltzer. Those in attendance were: Perry Swift, Ralph Dollarhide, James Daly, Ralph Raymond, Gus Sweltzer, Bill Mullally, Ed L. Webber, W. T. Rutherford, James Raney, Jules Lamdin, James Parker, Henry Haus, Thomas Neill, Granville Swift, Ben Reams and Clyde Shively.

Joined by relatives and friends from out-of-town points and from this city, Mr. and Mrs. August Koethen celebrated their twenty-fifth wedding anniversary at their home on West First street. Those who came from out-of-town were: Mr. and Mrs. Ed Buerhel of San Leandro; Mr. and Mrs. H. Elerman, Frank Elerman, Emil Elerman, Minnie Elerman, Amalia Buhn, Tillie Buhn, Captain Harold Bowers of San Francisco, Mrs. R. S. Chamberlain of Roseville and Adolph Koethen of Alaska.

A betrothal of much interest in local social circles was made known at a luncheon given at the home of Mr. and Mrs. Joseph Corbett in the Dry Creek section, the engagement of their eldest daughter, Helen, to Foster Roper, prominent young business man, being announced. The date has not yet been fixed, but it is expected the wedding will be an event of the early new year. Miss Corbett was hostess at the luncheon, which was followed by an afternoon of bridge, but in the invitations sent out to girl friends she had given no hint of the real purpose of the affair.

Carleton Davis was severely hurt while at work at the municipal water project in Milliken Canyon. He was caught by a whirling belt and dragged into the machinery. He sustained cuts about the head and a sprained shoulder.

$900 Diamond Ring "Mystery" Is Solved

SAN JOSE, Oct. 23.—Mystery surrounding the disappearance from a local restaurant on Sunday of a $900 diamond ring belonging to Virgil Macci was cleared up yesterday when W. S. Fulwider, 1324 Pine street, San Francisco, telephoned to local officers that his wife had found the ring in the women's dressing room of the restaurant and was returning it immediately to the owner. The ring was misplaced by a woman companion of Macci, who had been allowed to wear the diamond for a short time.

Parent-Teachers to Publish Cook Book

SAN ANSELMO, Oct. 23.—The Parent-Teacher Association here will publish a cook book compiled by members from recipes they have used at different affairs during the past year. The book will contain about 50 pages and will be on the market in time for the holiday trade. Proceeds will go toward school development here.

Tassajara Springs Ends Record Season

TASSAJARA HOT SPRINGS, Oct. 23.—After a most successful run of the usual five months' duration, the Tassajara Hot Springs has closed for the 1923 season. More than 1500 guests registered during this period. The majority of the guests came from every corner of the State of California, Montana, New Jersey, Kentucky, Virginia, Nevada, Massachusetts and New York, and some from Great Britain and the Sandwich Islands.

MOUNTAIN VIEW

MOUNTAIN VIEW, Oct. 23.—A business meeting and social evening are planned by the Epworth Laguo of this city for next Friday night, October 26, at the Methodist church parlors. This is the first social of the fall season.

The town trustees have ordered the purchase of about $1000 worth of six-inch castiron pipe, to be used in extending the Castro street water mains from Mercy street to the new union high school building, giving more adequate fire protection in the west end of town.

Mr. and Mrs. Roy Decker of Stockton spent the past week-end here with Mrs. Decker's parents, Mr. and Mrs. Frank Curtis. Mr. Decker is teaching in the commercial department of the Stockton high school.

Millions Know Pyramid for Piles

Send for Free Trial and Let Pyramid Pile Suppositories Relieve You, Ease the Pain and Strain and Bring Comfort.

It is more than likely that some of your neighbors have used Pyramid Pile Suppositories. This wonderful method of relieving the torture of itching, bleeding or protruding piles or hemorrhoids has been used by millions and is the national treatment. And it is a comfort to know you can call or send to the nearest drug store and get a 60 cent box anywhere in the U. S. or Canada. Take no substitute. A single box is often sufficient.

You can have a free trial package by filling out the coupon below.

FREE SAMPLE COUPON

PYRAMID DRUG COMPANY,
680 Pyramid Bldg., Marshall, Mich.
Kindly send me a Free sample of Pyramid Pile Suppositories, in plain wrapper.

Name .....
Street .....
City ..... State .....

New Officers of Santa Clara C.E. Are Given Posts

State Leaders Officiate At Installation Held at the Campbell Church.

CAMPBELL, Oct. 23.—Dr. Robert McLean, long a figure in the Christian Endeavor movement in the west, was the speaker of the evening at the local Congregational church Sunday night, in the closing service of the thirty-fifth annual convention of the Santa Clara county district Christian Endeavor.

The convention lasted over a period of three days, Sunday evening's service marking the climax. Dr. McLean, who has long been in charge of the Presbyterian church mission work among the Mexicans and Indians of the southwest, spoke on the theme, "How May We Impart the Vital Faith to Others?" Officers for the coming year were also installed at this closing session.

The new officers for the district, as follows, were installed by state officers Paul Brown and DeWitt Coleman: Dr. Frank Monferine, president; Charles Reese, first vice-president; Louis Ohlenberg, second vice-president; Norma Herring, third vice-president; Garner Searl, fourth vice-president; Emiline Valley, secretary; Donald Elvey, treasurer; Gladys Merriman, statistician; Richard Whitehead, transportation manager; Inez Center, intermediate superintendent; Fred Breen, assistant intermediate superintendent; Dorothy Merriman junior superintendent; Gertrude Lewis, assistant junior superintendent; Mary McArthur, prayer meeting superintendent; Garner Searl, lookout and extension; Mary Bushwell, social superintendent; Lillian Cooper, missionary superintendent; Mrs. Alma Robinson, life recruit; Hancie Naylor, quiet hour; Myron Hartcastle, tenth legion; Glenna Harris, hospital superintendent; Katherine Gregory, assistant hospital superintendent; Gertrude Giffin, press correspondent; Anna Lund, assistant press correspondent.

I. W. W. Arrested On Syndicalism Charge

WOODLAND, Oct. 23.—Walter L. Parks, confessed I. W. W., was arrested here yesterday by Sheriff J. W. Monroe on a charge of syndicalism in attempting to agitate a strike among 350 harvesters working on 6000 acres owned by the American Rice company near Knights Landing. Parks, it is alleged, sought to start a general strike, stopping work on one of the largest individual rice acreages in the Sacramento valley.

Parks, in jail here, admitted that he was an I. W. W., and joined nine months ago. He stated that his only objection to the rice harvesters continuing was that the "grub" was not up to standard. He was captured before any of the rice harvesters left their post. The situation, however, was critical for a time and the rice company stood to lose thousands of dollars by a day's loss of time in the race against winter rains.

Soledad Plans Bonds For School Building

SOLEDAD, Oct. 23.—Trustees of the Soledad school have called a special election for Monday, November 109, to submit to the voters of the district the question of issuing $84,000 bonds for increased school facilities here. The bonds will be of the denomination of $1000 each, bear 5¾ per cent interest, and will be retirable four bonds yearly.

Soledad built a school house only a few years ago, but the rapidly increasing number of children makes another school necessary. The trustees propose to use the money in purchasing a site, erecting, furnishing and equiping another building, and in adding an auditorium to the present school.

Husband Flourished Pistol, Says Wife

SALINAS, Oct 23.—Charging cruelty and failure to provide, Mrs. Mattie Pertain has commenced suit against Joe Pertain, formerly gardener at the Preston School of Industry, Ione. The parties married in Sacramento in August, 1922, and separated the same year. According to the complaint, a series of scoldings, fault-finding and harsh and inconsiderate conduct resulted on the latter date in Pertain chasing his wife and her daughter out of the house with a pistol.

Hollister Pioneer Is Called by Death

HOLLISTER, Oct. 23. — John Paulson, 72, pioneer resident of this city, died in a San Francisco hospital yesterday, according to word received here today, and the body will be returned here for burial in the I. O. O. F. cemetery tomorrow. He came from Sweden as a young man, and 40 years ago settled in Hollister, on a ranch that later developed into valuable suburban property. He is survived by his widow and two sons, Henry Paulson, of Oakland, and Carl Paulson, of San Francisco.

Woman Pioneer of Contra Costa Dies

MARTINEZ, Oct. 23. — Mrs. Clara J. Slater, pioneer Contra Costan and an early settler in the Pleasant Hill district, died this morning in Oakland at the home of a son, Minor Slater, at the age of 86 years. She was a native of England.

Funeral services will be held in Oakland Wednesday morning and the body will be cremated.

Mrs. Slater is survived by five sons and one daughter.

$7917 ALLEGED DUE.

SALINAS, Oct. 23.—The Pacific Southwest Trust and Savings Bank, a Los Angeles concern, has commenced suit here against Romie C. Jacks, Monterey capitalist, for the recovery of $7917.47, balance alleged to be due on a $10,000 promissory note.

VALLEJO NOTES

VALLEJO, Oct. 23.—T. J. McCudden reports the sale of the McCudden lots at Branciforte and York streets to the Monticello Steamship company for the use of parking autos. The space, 100 by 130 feet, is being laced in shape and will be paved during the next few weeks. The Monticello people state that other improvements may be made to the new holdings.

200 ATTEND BALL.

VALLEJO, Oct. 23.—Over 200 attended the masquerade ball held by the Vallejo Yachting and Rowing Club in its clubhouse at the foot of Capitol street on Saturday night. Prizes were awarded to Miss F. Landeville, Thomas Polkinhorane, Miss Louise Costa and John Pollia.

MANY TROUT FINDED.

VALLEJO, Oct. 23.—Earl Green, who has been fishing at the Klamath river this past week, writes to friends here that he has landed several twelve-inch trout the past few days.

TWO SHIPS SEEK REPAIRS.

VALLEJO, Oct. 23.—The Beaver and Arctic have arrived at the navy yard to be repaired. The Arctic is to sail on November 1 to join the fleet.

REPAIRS FOR DESTROYER.

VALLEJO, Oct. 23.—The destroyer Somers has been ordered to the navy yard for repairs. The boat will arrive on November 1.

CARD PARTY PLANNED

VALLEJO, Oct. 23. — Vallejo Parlor, No. 195, Native Daughters of the Golden West, will hold a card party tomorrow evening at 7:30 o'clock in Veteran hall.

SURVEY NEAR COMPLETION.

VALLEJO, Oct. 23. — Surveyor Canady has left for Gordon Valley, Napa county, to finish his survey of the 2700 acres recently purchased by the city of Vallejo for a reservoir site.

PENCIL DAY SUCCESS.

VALLEJO, Oct. 23. — Hundreds pencils were sold today for the Pencil Day sale of the Vallejo Associated Charities. It is expected that over $300 will be realized.

RAIL OFFICIALS' TRIP.

VALLEJO, Oct. 23.—Manager C. E. Brown of the San Francisco, Napa & Calistoga Railroad company, is not expected to return from his eastern trip until the middle of November.

REDMEN FUN PARTY.

VALLEJO, Oct. 23. — Sam Jet Tribe, No. 22, Redmen, will hold a card party on Wednesday evening in the Amoset hall for the benefit of the orphans' fund. Many tickets have been sold.

VALLEJOANS WED.

VALLEJO, Oct. 23.—Clayton W. Greene and Mis Frances Creason, both well-known residents of Vallejo, were married by Rev. D. A. Mobley of the Presbyterian church on Saturday.

PAY RAISE EXPECTED.

VALLEJO, Oct. 23.—Some additional wage data has arrived at the yard and it is stated that from the reports of the lower bay firm, some of the navy yard mechanics expect a raise in pay after the first of the year.

Stepson Gets $8875 In Accounting Suit

MARTINEZ, Oct. 23.—Antone Correa Azevedo is indebted $8875 to his stepson, Venacio C. Azevedo, according to a report filed today in Superior court by Attorney R. H. Wight, referee in an accounting suit filed by the younger Azevedo on behalf of himself and brothers and sisters.

The accounting suit involved the elder Azevedo's conduct of a ranch at Clayton owned by his deceased brother, Jose Azevedo. Antone Azevedo married his brother's widow and assumed direction of the ranch. Venancio Azevedo claimed no accounting of the business had been made by the elder Azevedo and filed suit. Extensive hearings were held before Wight. In his report today he gives Venancio Azevedo credits for $29,149 and Antone Azevedo credits for $20,274, leaving a balance of $8875, which he holds is due the plaintiff.

2 Get 30 Days on Loitering Charge

MARTINEZ, Oct. 23. — James Janson and G. W. Lee, arrested last week by local officers at Stockton, were sentenced to 30 days each in the county jail today by Justice of the Peace E. P. Jackson, on conviction of a charge of loitering about the streets of Concord at a late hour. Recent actions of the two men, according to officers, are being investigated. When they were arrested, officers declare, two revolvers with more than 90 rounds of ammunition were found in an automobile registered in their names.

Spreckels Ranchman Hurt in Runaway

SOLEDAD, Oct. 23.—James Ray, employed on Spreckels Ranch II, near here, has two broken ribs, a bruised forehead and lacerated hands, the result of being thrown from a wagon at a railroad crossing south of town, when his team, which became frightened at a passing train, got beyond control and ran into a telegraph pole.

Ray, it says he did not observe the fast passenger train approaching, barely got across the track in time to miss being struck by the engine.

Y. M. I. Trio Named District Deputies

MARTINEZ, Oct. 23. — Three members of the Young Men's Institute in this district have been appointed council deputies by Thomas Connelly, grand president of the institute. It was announced today. The appointees are Peter J. Kane of St. Catherine' Council, No. 25 of Martinez; John Whelan of Lawrence Council No. 26 of Antioch, and William P. Ahern of Leo Council No. 86 of Port Costa.

PLAINTIFF TAKES STAND IN HENEY ESTATE BATTLE

Defendant Is Told to Leave Chateau Ricardo, Says Francis J. Heney.

SAN JOSE Oct. 23.—Francis J. Heney, plaintiff in an action brought against Mary A. and Edwin A. Heney for possession of Chateau Ricardo, $200,000 vineyard estate of the late Richard Heney Jr., west of San Jose, occupied the witness stand all day yesterday, when the case re-opened after the week-end adjournment before Superior Judge F. B. Brown.

The witness testified that his two nephews, Edwin A. and Seth Heney, had asked him on several occasions for loans with which to run the vineyard and winery business and that he had warned them repeatedly that if he was obliged to borrow money for the place he (Francis J. Heney) would take it over. He further testified that when he told Seth Heney of a loan he had secured on the vineyard from Rudolph Spreckels, Seth suggested that Edwin Heney be left on the vineyard to run it. At this, Francis J. Heney testified, he told Seth that Edwin would have to get off the place, as he considered Edwin lazy, incompetent and dishonest.

CARMEL NOTES

CARMEL, Oct. 23.—Miss Effie A. McLean will leave in a few days for Oakland, where she will make her home. Miss McLean has lived in Carmel for nine years, and during that time has played many leading parts on the Forest Theater and Arts and Crafts stages. She made her greatest hit as Chee Moo, the mother, in the production of "The Yellow Jacket," in 1922.

Miss Anne Martin will speak in the Pacific Grove city hall next Tuesday afternoon for the benefit of the Pacific Grove League of Women Voters. Miss Martin plays an active part in political circles and was a candidate for state senator in a recent Nevada election.

Mr. and Mrs. Samuel F. B. Morse, of Burlingame, are spending several days at their Pebble Beach home. They are entertaining as house guests Frederick Guest and family, who are spending several weeks in California. The Guests, formerly of England, now have a home on Long Island, New York.

The annual meeting of the Carmel Chapter of the Red Cross will be held Wednesday afternoon at the city hall for the election of the five directors to serve for the following year. This meeting is called by Mrs Bernice O. Warren, chairman of this chapter.

Dandruffy Heads Become Hairless

If you want plenty of thick, beautiful, glossy, silky hair, do by all means get rid of dandruff, for it will starve your hair and ruin it if you don't.

It doesn't do much good to try to brush or wash it out. The only sure way to get rid of dandruff is to dissolve it, then you destroy it entirely. To do this, get about four ounces of ordinary liquid arvon; apply it at night when retiring; use enough to moisten the scalp and rub it in gently with the finger tips.

By morning, most if not all of your dandruff will be gone, and three or four more applications will completely dissolve and entirely destroy every single sign and trace of it.

You will find, too, that all itching and digging of the scalp will stop, and your hair will look and feel a hundred times better. You can get liquid arvon at any drug store. Four ounces is all you will need, no matter how much dandruff you have. This simple remedy never fails.—Advertisement.

How to Make Pine Cough Syrup at Home

Has no equal for prompt results. Takes but a moment to prepare, and saves you about $2.

Pine is used in nearly all prescriptions and remedies for coughs. The reason is that pine contains several elements that have a remarkable effect in soothing and healing the membranes of the throat and chest.

Pine cough syrups are combinations of pine and syrup. The "syrup" part is usually plain sugar syrup.

To make the best pine cough remedy that money can buy, put 2½ ounces of Pinex in a pint bottle, and fill up with home-made sugar syrup. Or you can use clarified molasses, honey, or corn syrup, instead of sugar syrup. Either way, you make a full pint—more than you can buy ready-made for three times the money. It is pure, good and tastes very pleasant.

You can feel this take hold of a cough or cold in a way that means business. The cough may be dry, hoarse and tight, or may be persistently loose from the formation of phlegm. The cause is the same—inflamed membranes—and this Pinex and Syrup combination will stop it—usually in 24 hours or less. Splendid, too, for bronchial asthma, hoarseness, or any ordinary throat ailment.

Pinex is a highly concentrated compound of genuine Norway pine extract, and is famous the world over for its prompt effect upon coughs.

Beware of substitutes. Ask your druggist for "2½ ounces of Pinex" with directions, and don't accept anything else. Guaranteed to give absolute satisfaction or money refunded. The Pinex Co., Ft. Wayne, Ind.

—Advertisement.

Oakland Tribune

Supreme on Continental Side of San Francisco Bay
Established February 21, 1874.

FOUNDED BY WM. E. DARGIE

Member American Newspaper Publishers' Association
Charter Member Audit Bureau of Circulation
Exclusive Complete Associated Press Service for Great Eastbay
Full United Press Service
International News Service
Universal News Service
Consolidated Press Association
Exclusive for Great Eastbay

The Associated Press is exclusively entitled to the use for republication of all news despatches credited to it, or not otherwise credited in this paper, and also the local news published herein. All rights of republication of special despatches herein are also reserved.

TRIBUNE PUBLISHING COMPANY, PUBLISHERS
JOS. R. KNOWLAND.....President and Publisher
J. A. FORSTERER..Secretary and General Manager
Published every evening and Sunday. Single copies: Daily Edition, 3c; Sunday Edition, 10c. Back numbers: Daily Edition, 5c and up; Sunday Edition, 10c and up.
PUBLICATION OFFICE—Tribune building, corner of Thirteenth and Franklin sts. Phone Lakeside 6000.
Entered as second class matter February 21, 1908, at the Postoffice of Oakland, Cal., under act of Congress, March 8, 1879.

Subscription Rates by Carrier:
One month .....$ .85 | Six months (in adv.)..$4.75
Three months .....$2.55 | One year (in advance) $9.00

Subscription Rates by Mail, Postage Paid
United States, Mexico and Canada
(All Mail Subscriptions Are Payable in Advance)
One month .....$ .85 | Six months (in adv.)..$4.75
Three months .....$2.55 | One year (in advance) $9.00

SUNDAY EDITION BY MAIL
One month .....$ .50 | Six months.....$2.50
Three months .....$1.50 | Twelve months.....$4.50

TO SUBSCRIBERS
Subscribers failing to receive their paper by 6:30 p. m. daily or 9 a. m. Sunday will please report the same to The TRIBUNE Office by telephone (Lakeside 6000), and a special messenger will be despatched at once with a copy of The TRIBUNE.

TUESDAY, OCTOBER 23, 1923

THE RHINELAND REPUBLIC.

The movement for a Rhineland Republic seems to be spreading even more rapidly than its sponsors had hoped. Thousands are flocking to the colors of the Separatists and the new nation which has been proclaimed would seem to have every chance to maintain its independence.

Significant in the proclamation is this sentence: "Berlin has plunged us in distress and misery." There is no charge that France and its policy in the Ruhr has brought about the necessity for revolt and there is no declaration of intention to deny the claims for reparations. The blame is laid to Berlin, to Hugo Stinnes.

Here is another indication that the German people have been more concerned with their internal affairs than with the solution of the reparations issue. They saw their mark made worthless, they took their pay for labor in valueless scraps of paper and saw Stinnes and the industrialists deposit the profits in gold in the banks of other nations.

In a *New York Times* despatch from Berlin Herr Rauner, a former member of the Stresemann cabinet, said, "At first we lived off the losses which foreigners suffered in consequence of the depreciation of the mark; then we lived off the capital of the holders of our public debt. Thus while the German industrialists paid their workmen's wages in virtually worthless paper marks, deposited their gold in foreign countries, and enlarged their plants by means of unbelievably cheapened labor, the masses of German people learned to stand for hours on the chance of being able to exchange some hundreds of thousands of paper marks for an ounce of butter or an ounce of meat."

There may be some who will call this shrewd financing on the part of the industrialists, but it is a shrewdness which does not reckon with the limits of human endurance and which is right now paying the price.

Reports of a single day tell of a demand of the German miners that Stinnes be arrested and tried for treason and of a plan of Hugo Stinnes to organize a great oil company to compete for world domination of the industry. Gigantic fortunes have been built on Germany's misery and while a German government has been too poor to pay its war claims.

It is not surprising that the Separatists movement is so strong. It is yet to be shown what part, if any, France has played in the stirring up of the movement to divide Grmany into a number of separate states.

THE TEACHERS ARE HERE.

The meeting of the school teachers of the Bay section in Oakland this week is without that wide importance which accompanied the sessions of the N. E. A., but it is more intimate and more closely identified with the needs and problems of the California schools.

If there is one profession which must keep ahead of the times, one which must see to it that its members are constantly refreshed and alert, it is that devoted to education.

The program of this meeting is proof of the sincerity and responsibility of the educators about the Bay. It is an answer to charges that when teachers meet they talk politics and afford self-seeking leaders the opportunity for personal exploitation. This program, as anyone who reads it may see, is dedicated to the advancement of the teachers in their various special lines. It gives to them the latest thought, the newest discoveries, and affords the chance for discussion and an exchange of ideas.

Teachers of Alameda, Contra Costa, Sonoma, Napa, Marin, Solano, and San Joaquin counties are in Oakland and Berkeley for a four day's session. Their welcome presence is a compliment to the community.

RECRUITING PICKS UP.

Lack of money in the recruiting service and the fact that 36,000 men in the regular army will shortly complete their terms of enlistment, were cause, a short time ago, for the fear that the land forces of the country would be reduced to a dangerous level. That fear has now disappeared and it is largely due to the effective work of the Reserve Officers.

The appeal was sent to the veterans who are now in civil life and their response was so quick and effective that more than 10,000 men have been recruited in the past sixty days. The Government announces that the task is progressing so satisfactorily that there is no longer any grounds for apprehension.

The authorized strength of the Army is 125,000, but at present there are only 108,000 in the service. At full strength it is a small army.

ROOT DECLINES POST.

Elihu Root, in his 78th year, has refused an appointment as ambassador to Great Britain.

The task at St. James is a difficult one at best. Mr. Root could be counted upon to give to it a devoted interest and an intelligent application. For his own sake it is fortunate that he has asked to be excused for it is not likely he could do the work as he would wish it done and keep his health.

There is no American better fitted for the task. Elihu Root, authority on international law, philosopher, and student of politics, is one of the greatest statesmen America has produced. He is one of a group of brilliant men who, since the foundation of the Republic, have been barred from Presidential consideration because of the very service they have performed. His distinction is the fact that when tasks were presented calling for deep knowledge, a cool head, and the tact of the statesman, he has been chosen and his qualifications overrode party considerations in the choice.

In his reply to the suggestion that he round out his honorable career by service as the American ambassador to Great Britain, Mr. Root indicates his intention to retire from active service. Despatches of the week say that he is ill. While the American public will agree that he has decided wisely it cannot help but regret the apparent impossibility of his giving his intellect and dignity to an office which he is eminently qualified to grace.

COAST RATE APPLICATION.

An Interstate Commerce Commission hearing which is of great importance to Oakland and other Pacific Coast ports will determine whether railroads shall be permitted to make exceptional rates to terminal points to meet the competition of the Panama Canal.

Into the argument will come all of the issues of terminal rates, the objections of interior shipping points, and the possibility of a resort to other means by the railroads to offset losses due to water competition. Oakland will always have its water shipping advantages. If the rail lines win the point it will be given greater shipping advantages across the continent.

If the railroads lose it is not impossible that they will seek to raise certain cross-country schedules, from West to East, to recuperate. There is no questioning the rise in the cost of transportation along with the increase in other service and commodities. In the East the railroads have been able to advance rates 82 per cent, while the increase in the West has been 41 per cent.

The rail lines argue that water rates from the East to the West are lower than they can afford to meet. Accordingly, they say, a great part of this business is done through the canal and the rail lines are forced to draw empty cars eastward, in all save the fruit moving season. With an opportunity to compete in the westward traffic, and at a small profit, the distribution of cars would be made equable and a distinct benefit derived.

It is the old long and short haul argument over again with the Pacific Coast port cities being in the strategic position to profit if the railroads win their case.

Figures released by the Department of Commerce today place California third in the number of killowatts of current generated by central electric light and power stations and by electric railways. New York, with 6,072,845,000 leads; Pennsylvania is second with 4,518,973,000 and the California figure is 4,250,424,000. In one year more at the same rate of increase over Pennsylvania this state will occupy second place. Illinois, Ohio, and Michigan are the states which follow in fourth, fifth and sixth positions.

Kemal Pasha says that one wife of the new-woman type is sufficient. Is this a compliment or otherwise?

The silly season will not be over until we have forgotten absolutely the reputed shortage in bananas.

TAKE AN INTEREST IN MINING.

Every Western state feels the added impulse of increased mining activity.

Copper and lead are the metals responsible for the greatest amount of labor. Silver might be called a by-product, in many of the larger mines but a satisfactory price for it under the Pittman act enabled mines to operate and keep labor employed when they would have otherwise had to close during the depression in the mining industry.

It would seem as if there could be some plan worked out whereby a permanently satisfactory price for silver could be established, especially as there is not enough gold in existence to guarantee the credit of paper money.

Every Westerner is interested in the mining industry because it means bread and butter to thousands and for that reason should interest himself in policies which will stabilize this important branch of industrial activity.

Above everything else reasonable taxation must be maintained if mines operate successfully and pay high wages.—*Calaveras Prospect.*

The LANTERN

THE REAL VICTORY.

PARIS.

M. Poincare warns his compatriots not to shout over a victory in the Ruhr until it is certain that one has really been achieved. He will believe that Berlin has ceased to oppose the Ruhr occupation as a part of the general reparation program when German co-operation becomes general and active and effective, not before.

* * *

But if what has been called "the Ruhr victory" is still in doubt, what might be called the English victory (if everybody were not too tactful to call it that) appears certain. Those English interests which have contended that Germany could not and should not be made to pay what Germany agreed to pay are for the time being silenced. The contention subsided when Berlin advertised to the world (sincerely or not) that passive resistance in the Ruhr would cease. Its collapse leaves the British government less hampered at home if and when it chooses to support French policy, and the present British government has made haste to indicate that support of France is what it intends.

* * *

In short, if France's troubles with Germany in regard to the reparations are by no means over her troubles with England concerning these same German reparations are at least temporarily ended.

* * *

Nobody knows what is going to happen in Germany. But, whatever happens there, the French attitude toward events will not be opposed by the present British government, even when it may not be actively supported. That is the important thing that has come out of the Ruhr victory—French policy on the continent will succeed or fail without English interference. French solidarity, persistence, determination have won out. The entente, which seemed on the verge of dissolution time and again since last January, has been reconstituted with France as the senior partner, the directing member of the firm. Both logic and justice have been with the French and they have known how to wait and to use their advantages.

* * *

Back of this emergency of a new relationship between England and France (so important for the whole world) there are economic factors. For some months France has been able to tell herself that if the worst came to the worst she could get along in some fashion as far as the actual necessities of life go without a single friend or supporter among the nations of the world. She has to a great extent "come back." Her territory supports her population. If the rest of the earth were overwhelmed by tidal waves France would still have food, clothing, shelter. Her people have worked like frenzied beings in the effort to bring this about, and they have succeeded. She suffers deeply from the war, and she must continue to suffer. In spite of her suffering she has achieved independence on a scale that makes life possible. She is, as a whole, very far indeed from anything like easy times, from anything like comfort, from prosperity as prosperity is understood in America. Nevertheless, she is alive, she works unremittingly, she builds, she continues. Intelligence, thrift, determination, courage are bringing her through.

* * *

Britain, considered independently of the overseas dominions of the empire, is, as everybody knows, in a most lamentable condition economically, industrially, humanly. Her trade languishes, millions are unemployed, the soil of the islands never feeds the population of the islands at any time. And the weight of these home islands in the councils of the empire is even now being subjected (in the imperial conference which began this week in London) to a fresh consideration and a possible revaluation.

* * *

And this specifically is where England needs France: English financiers and industrialists and economists and the English government have finally realized that they are not going to be able to make any direct dicker for German trade independently of France or over the head of France or without taking into account French policies with regard to Germany.

To get into Germany again as traders the English must support France's political attitude. They tried it otherwise, and they failed.

Values have shifted there to such an extent since the first of the year that it is now rather a question of what France will permit and what she will demand in return for what she permits than a question of how far England will allow France to go.

* * *

There have been three chief points in French policy. First, the French wanted safety from renewed German attack. Second, they wanted reparations, and to the end of reparations they insist on actual, physical, "productive guarantees." Third, they have wanted the friendship and support of England. But they need the first two things worse than they need the third thing, and that has become understood. And with or without the third thing, they have determined to get the first two. Through their persistence in going after the first two things the third thing has come to them more nearly on their own terms than seemed possible a year ago.

This is the current situation as it looks now to an outsider. What future events in Germany may do to change it no one knows. A collapse of Germany into separate states is predicted by some persons. Perhaps the completion of her political defeat as an empire which began in 1918 must come about in this manner before her real economic rehabilitation begins—before her politicians and her popular spirit will let it begin. If such a disintegration comes France will at least have won her first point, safety from renewed military attack.

DON MARQUIS.

HOW TO TORTURE YOUR WIFE. —By Webster

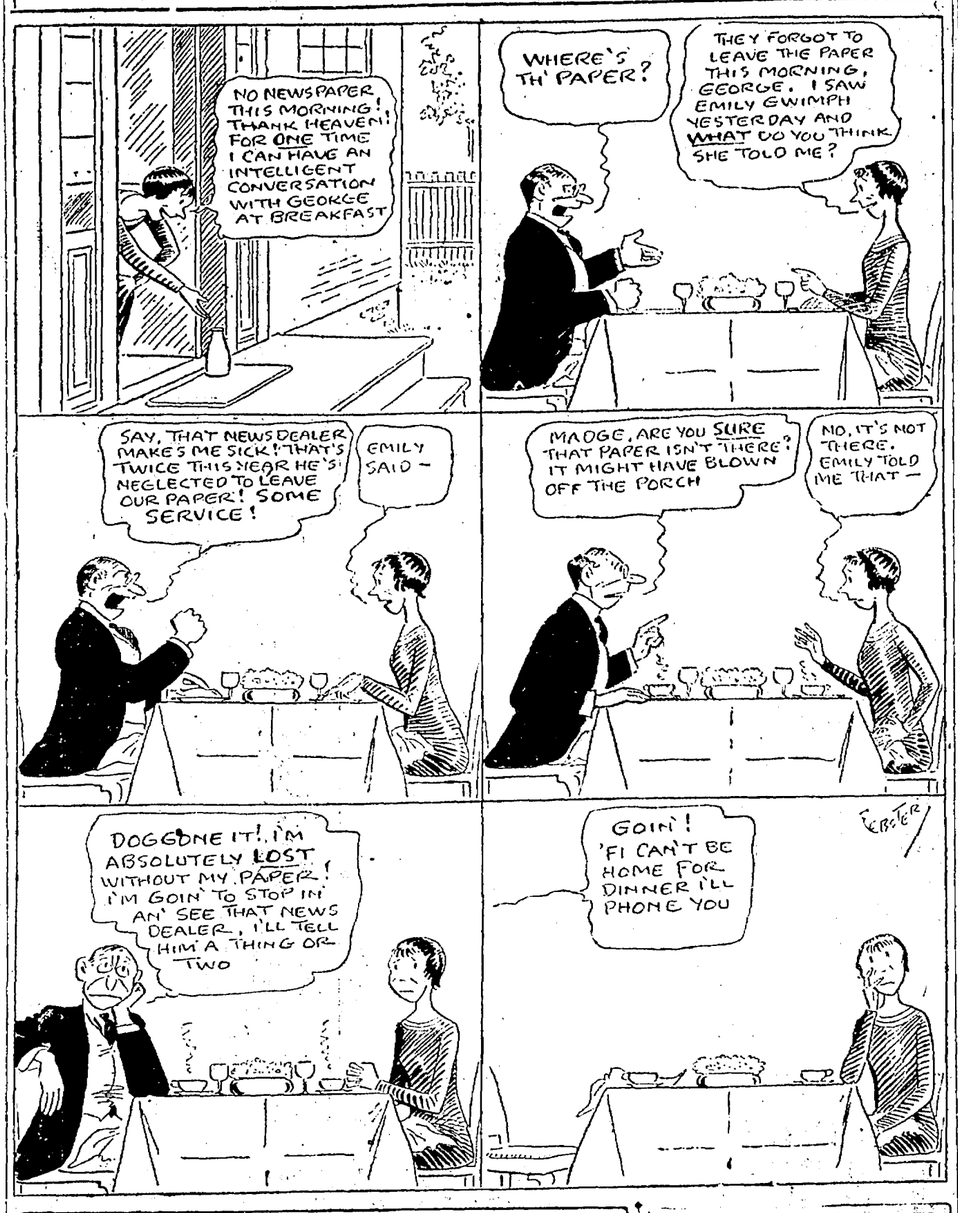

EXCERPTS from the NATIONAL PRESS

Seattle Times: "Those members of Congress who favor complete separation of the Philippine Islands from the United States assert that it would be for the best interests of the Filipinos. Since not all the Filipinos favor such action, the question is at least subject to debate. Another phase of the situation which apparently has not impressed those who favor Philippine independence is safeguarding America's interests in the Far East. America's growing commerce must be protected and scuttling from the Philippines would leave this country with little or no standing in the Far East."

Manchester Union: "There is a curious angle to the Coolidge strength in the West. The President is almost the exact opposite of the typical Middle Western statesman. McKinley, Harding, Willis, McCormick, Lenroot, these men are of the type. Genial, expansive, democratic, discursive—talking easily and interestingly, the West has grown accustomed to their sort. But Calvin Coolidge is of a different, a very different, breed. His very difference compels attention. He says but little and consequently this little takes on an enhanced importance."

Portland Oregonian: "If there is consternation in the White House over the sudden and surprising dry sally of Governor Pinchot, it is not apparent. President Coolidge is not the scary kind of statesman; nor is he fanatic, emotional, or intolerant; nor quick to blme someone else for his own failures. In some of these respects he is the antithesis of the Pennsylvania dry crusader, who is not unknown in the west. There is no wild enthusiasm hereabouts over Pinchot's supposed candidacy for the presidency on the prohibition or any other issue."

Worcester Telegram: "If the direct primary is to be successful there must be a constant, active and intelligent interest in politics. But we don't use the vote when we have it. Apparently the only thing that would send the people flocking to the polls would be a proposal to abolish the direct primary and go back to the convention system."

Portland Oregonian: "A speaker at a baker's convention said the other day that no bride would pay 5 cents a loaf for the kind of bread that she herself baked. But brides don't bake bread nowadays, and very little cake. Add home baking to the growing list of lost arts."

Boston Transcript: "The warped old legs, twisted and bent by many a year of baseball campaigning, just barely held out under 'Casey' Stengel until he reached the home plate. Then they collapsed. Another great vindication of age and experience."

President Coolidge, in essaying to establish and to maintain stability in economic affairs, is not assuming either a stagnational or a retrogressional attitude. There is such thing as stable progressiveness.—Long Beach Press.

SPIRIT of the STATE PRESS

Gordon Young, the author, and Major Lawrence Mott have been out every day in the Mabel F., camping on the trail of broadbill. They have seen six, hooked one and fought him for eight and one-half hours. The two are confirmed broadbill hunters and intend to keep after the great fish every day, weather permitting, until November. Only one day have the anglers drawn a blank, so far as sighting Xiphias gladius is concerned. They report only one marlin' seen.—Catalina Islander.

Lloyd George is a good fighter, and yet one of the most adroit, politic and persuasive of men. He is a rare combination of force, strategy and persistence; one of the most ready and resourceful of campaigners, and an orator of tact as well as eloquence. The chances are that he will again rise to political power in England, for he has no equal there in parliamentary ability. — Sacramento Bee.

Henry Ford is now accused of being the greatest of all financial geniuses; that everything he starts begins to make money. There has been no statement submitted about his newspaper as a money maker, but it may be helping out some indirectly. One can never tell.—Richmond Terminal.

Who would have guessed there were so many women in the army that fought the World war! The San Francisco papers have been treating us to some illuminating and pleasing cuts, showing considerable feminine pulchritude marching with the American Legion. However, as long as the "veterans" are on the sunny side of 30 or 40 one may expect the girls to be marching along beside them. The women didn't desert "this man's army" when it was overseas, why should they now?—Stockton Record.

The effect of the demonstration that advertising is the most vital force in retail merchandising today is now said to have been far-reaching. The merchants, not only in New York but throughout the country generally, have come to a new realization of the value of newspaper advertising, which aside from magazine space is practically the only kind of advertising worth mentioning.—Watsonville Register.

The Supreme Council of Masons, Scottish Rite, assembled in Washington the other day, set a good example by refraining from calling at the White House to see the President. The toll of handshaking is one of the greatest drawbacks to the presidential office. It should be cut out as much as possible. Being an impairment of energy and efficiency.—Sacramento Bee.

The grape harvest in this part of Napa county is about finished. During the past week seventeen carloads of grapes have been shipped from the St. Helena district, making 267 in all. Roy T. Fox, of the Southern Pacific, does not expect any more shipments and if none are made the total will be seven cars less than in 1922.—St. Helena Star.

JUST FOLKS
By EDGAR A. GUEST

GIVERS.

Who gives the best of givers three?
The calculating, thoughtful mind
Remembering all that lies behind
And seeing much to fear and dread,
Must wait before a care 'twill lift,
To make a flawless, shining gift.

The second giver, like the first,
Weighs well the gift he would bestow;
He must be sure, however slow,
That men his offerings shall prize,
Find naught in it to criticize,
And checks the swift impulse to give
Until he knows his gift will live.

The third gives out from day to day
Whatever coins his purse may hold;
Gives copper, lacking shining gold,
No question asks of right or wrong,
But, like the robin with his song,
Scatters his talent, far and near,
Even unworthy breasts to cheer.

Perhaps, as wise men often say,
The noblest gifts by Time are wrought,
Jewels must feel the wheel of thought,
And yet the heart is often kind
When coldly selfish is the mind,
And God may like them best who give
Not asking that their gifts shall live.

(Copyright, 1923, by Edgar A. Guest.)

THE OLDEST WAY TO REDUCE.

A physician says that the best way to reduce is to eat apples. This method reduced Adam very rapidly.—New York Tribune.

WHAT IS DOING TONIGHT

TRIBUNE radio broadcast.
Merchants' Exchange meets, 8 p. m.
"Prunella," by School Women's Club, University high.
Marcus Garvey speaks, Webb's hall, Eighth and Pine.
Pythian Sisters whist, Pythian castle.
Spanish center meets, Alden library.
I. O. O. F. meeting, W. O. W. hall, Fruitvale.
Benefit musical for First Methodist church, Porter school, Alameda.
Business and Professional Women's Club dance, 1741 Broadway.
Catholic Daughters of America whist, Sacred Heart hall, Forty-first and Grove.
Aloha Parlor No. 106, N. D. G. S., whist, Pacific building.
Rebekahs' birthday party, W. O. W. hall, Fruitvale.
Harry W. White speaks, Y.M.C.A.
Fulton—"The Gold Fish."
Orpheum—Vaudeville.
Fox—"The Lone Star Ranger."
State—Feature picture.
T. & D.—"Six Days."
American—"Zaza."
Century—"The Killer."
Broadway—Feature picture.
Franklin—"The Bright Shawl."
Idora Park—Dancing and skating.

EVENTS FOR TOMORROW

TRIBUNE radio broadcast.
Argonaut Review W. B. A., whist, Pacific building, evening.
Sale, St. Peter's Episcopal Guild, 580 Fourteenth street, evening.
Dr. Patty Hill before C. P. A., Hotel Oakland, noon.
Alameda M. W. A., meeting, Eagles' hall, vening.
School teachers' convention, Auditorium, morning.
Bazaar, St. Jarlath's hall, Montana avenue, evening.

PERSONAL HEALTH SERVICE

By WILLIAM BRADY, M. D.
Noted Physician and Author.

A CLOT IN VEIN.

In our first talk about veins the other day we were going along smoothly and apparently approaching the really important part, where I should have told the reader how to diagnose and treat phlebitis (inflammation of a vein), when, of course, we suddenly stopped the show so I could do my stuff, the same old stuff—advise folks to consult a competent physician. If this seems unfair let me explain that this not a medical department, but a health department. I am not a competent physician by mail or through the newspapers, I'll freely admit. But I flatter myself that I can tell healthy people through the newspapers a good many things that are healthful for healthy people to know. All who have something the matter or think they have and don't know just what ails them or what to do about it, I advise to consult their physician.

Phlebitis is a case in point. I maintain without fear of successful contradiction that no healer can determine without personal examination and study of the individual case, whether absolute rest, massage, passive exercise or active exercise would be safe or helpful in the given case or phlebitis at any stage of the process. Therefore we gracefully skip the diagnosis and treatment.

The process of coagulation, congealment or clotting of the blood, in life, within the heart or any blood vessel, is called thrombosis; the clot itself is called a thrombus. Some interruption of the blood current at the point of clotting is responsible, say a thickening or narrowing of the vessel from disease or inflammation of the vessel wall (as in some cases of thrombosis in the brain), or a dilation or bulging of the wall of a vein or some external injury to the vein.

Such clots are clean. The principal danger is from occlusion of an important vessel or from breaking off of minute particles which are carried in the circulation to lodge or stick in some small artery in lungs or brain; this process is called embolism; the particle itself is an embolus. When a clot or thrombus becomes infected (invaded by bacteria) the danger of septic emboli spreading through the circulation and causing general blood poisoning (septicemia) is added to the danger of mechanical embolism. Thrombosis of clotting within the vein in any circumstances calls for rest rather than rubbing, massaging or manipulation under any other name, not merely rest in the common sense of the word but what physicians know as physiological rest; to insure that no little degree of ingenuity and skill is needed.

In many "attacks" of piles the inflamed vein or veins contain clots; no relief comes until the clots are turned out with the lance. A clot or thrombus in artery or vein in any situation may be entirely absorbed or become gradually changed into fibrous scar tissue or if infected it may undergo suppuration. No specific remedy or treatment will dissolve or cause absorption of clot anywhere. If that favorable outcome happens it is because nature's way has not been too much impeded by unwise management.

THE FORUM

The editor of The TRIBUNE disclaims responsibility for opinions and statements expressed in this column. Brief contributions on current topics of general interest are welcome. They will not as a rule be printed unless accompanied by the name of the writer, which if desired, will be withheld from publication.

LLOYD GEORGE AS PROPHET WORDS WAIT FULFILLMENT.

Editor of The Tribune:

Your valued columns daily report the eloquent words of Mr. David Lloyd George. May I call the attention of your readers to certain prophecies of his not yet fulfilled?

Perhaps the recalling of them, seeing they are most alluring, might tend to bring their fulfillment nearer. They were uttered in war time. Lest we forget them, they read:

"We are learning many things in this war. We are learning to know each other. We shall never meet as foreigners again; we talk to each other now exactly as though we were old friends and of the same race. Foreigners no more, there is a common cause, a common table, a common larder, a common cellar . . . . In shipping, we are making that common as far as we can. It is a common cause, a common struggle and a common sacrifice; and from the common cause and common conflict, and the common struggle, we shall have a common triumph; we shall have a common brotherhood, which will be the surest guarantee for peace on earth and goodwill among men of all races, creeds and nationalities to the end of all time."

If, Mr. Edito., in WAR we could predict and believe all this, why oh! why can't we DO this and a little more in these days of alleged PEACE?

Certainly it seems a "consummation devoutly to be wished for" when compared with present world conditions. What think your many readers?

EDWARD BERWICK.

Pacific Grove.

At grade crossings the train always crosses. The cocky driver who doesn't stop, look and listen doesn't, in every instance, cross.—Louisville Times.

20 YEARS AGO TODAY

The Oakland Traction company has begun work on laying tracks on Fortieth street in Emeryville from San Pablo avenue junction east to the Piedmont district.

Rev. E. Clark is chairman of the Elmhurst citizens committee that is taking up the matter of relieving the congested condition of the Elmhurst grammar school on Jones avenue.

Miss Hazel Merzbach will play a violin solo in the Episcopal church benefit entertainment to be given at Hayward.

Frederick C. Hoyt of Elmhurst, for several years employed as a conductor on the Hayward division of the Oakland Transit company, has resigned his position to engage in the harness making business.

Geraldine — Cry on her Shoulder — An Exclusive Tribune Feature

Oakland Tribune

Exclusive Associated Press Service — United Press International News Service

FIVE LEASED WIRE NEWS SERVICES — ASSOCIATED PRESS Exclusive for Alameda County — UNITED PRESS—INTERNATIONAL NEWS—UNIVERSAL SERVICE—CONSOLIDATED PRESS (More than all other newspapers Combined)

VOLUME XCIX — A — OAKLAND, CALIFORNIA, TUESDAY EVENING, OCTOBER 23, 1923. — 21 — NO. 114.

Irving T. Bush Paints Fine Picture of Eastbay's Future After Tour Over Region

FRANCE HIT FOR PLIGHT OF EUROPE

N. Y. Terminals Operator Tells C. of C. Luncheon Ruhr Question Vital to the Peace of Continent, World

"Oakland will have a wonderful future," said Irving T. Bush, of the New York City Bush Terminals, in an interview. "The combination of shipping, manufactures and excellent distribution facilities with a city of fine homes and in a fine climate assure a steady and rapid growth."

Bush was taken on a tour of the city yesterday by a Chamber of Commerce committee headed by J. F. Carlston. Immediately after his arrival at the Oakland Southern Pacific mole, he inspected the properties of the Parr, Howard and Lawrence terminals. Following his address at the Chamber of Commerce luncheon at the Hotel Oakland yesterday noon, he visited the industrial districts of east Oakland, when he commented upon the rapid growth of the city since he visited it first twelve years ago.

HOME REGION TOURED.

The party toured the Piedmont residential district and visited the Claremont country club and the University of California grounds, stopping to inspect the new stadium there.

"I have never seen such a wonderful school building for vocational work as this one," Bush exclaimed when he had seen the new Oakland Technical High School building. "It is but another indication of the combined advantages which Oakland has in such profusion."

Bush left for San Francisco at 3:30 and caught the Sunset Limited for Los Angeles, from which city he will return to New York.

FRANCE TO BLAME.

France has ruined herself and the peace of Europe by the policy she has pursued since the Armistice, according to Bush who addressed the Chamber of Commerce at the Hotel Oakland yesterday noon.

"I have spent the past four months in Europe studying this problem," Bush stated, "during which time I penetrated into communistic centers in Russia and into the Balkans, Turkey and the Near East. Everywhere I have found only one central problem—the problem of the Ruhr.

"The Ruhr problem involves the reconstruction of the whole economic system of Europe. That must be accomplished in a practical and a tolerant way. Today devastation stares one in the face wherever in Europe one goes. It is a devastation of idle buildings, but devastation as truly as sunken ships and burned cities are devastation.

PEACE BUILT ON HATE.

"Everywhere in Europe they are trying to build a peace founded on hate, and it cannot be done. The only way a permanent peace can be built in Europe is by getting industry in Germany to go to work again.

"Why doesn't Germany pay the reparations? The people of the world are confusing Germany's wealth with Germany's money. France doesn't want wealth from Germany. France wants money. The difference between wealth and money is at the root of all Europe's difficulties.

"I believe that the government of France today is dominated by a group of militarists. That government is evil.

"In 1870 Bismark in demanding an indemnity from France asked only two per cent of the estimated wealth of France. The original reparations figure fixed

(Continued on Page 22)

IRVING T. BUSH, noted New York terminals owner, predicts wonderful future for Oakland and Eastbay.

6 ROBBERIES DURING NIGHT

Police today are investigating six burglaries committed last night.

Service Station No. 113-B, operated by the Associated Oil Company at Twenty-fourth avenue and East Fourteenth street, was broken into by burglars, who took $26 which was hidden in the station. The report was made by R. J. Korte, district superintendent of the company.

A new hat and $20 in currency was stolen from the apartment of Mrs. A. Reardon, 1829 Grove street.

The apartment occupied by Miss J. Peck, Miss Marie Beers and Miss Gladys Mason at 1558 Webster street was entered by burglars. Wearing apparel and $56 in currency was taken from the apartment.

Three suits of clothes and a suitcase was stolen from the room of Frank Baker at the Y. M. C. A.

The clubhouse at the Bella Vista playground was broken into some time during the night. The thieves took a football, volley balls, bats and baseballs.

Several sets of carpenters' tools were stolen from the Central National Branch Bank, which is under construction at Fruitvale avenue and East Fourteenth street.

Miss Durkee, 225 Carmel ave., inserted an advertisement for 3 times—the flat was rented the second day.—Advertisement.

POLICE PLAN FRIDAY FETE

A meeting of the chairmen of the varirous committees of the Policemen's ball was held this morning at which final plans were made for the dance which will be held Friday night.

Sergeant Robert Forgie, chairman of the music committee, announced that Walter's orchestra of twenty-two pieces will furnish the music for the evening. Assisting Forgie on the music committee are Sergeant James Pullma, Patrolman L. H. Bannister, J. J. Fitzgerald and D. H. Brown.

The funds derived from the affair will be turned over to the treasurer of the Mutual Benevolent and Protective society of the Oakland police department.

Chief of Police James T. Drew returned home yesterday after a fifteen day vacation which he arranged so that he could be present at the ball. He is chairman of the reception committee. He will be assisted by the following members of the department:

Captains of Police J. F. Lynch, C. H. Bock, T. Brown; Captains of Inspectors R. V. McSorley; Lieutenants of Police F. Schroder, W. F. Woods, B. L. Curtis; Inspectors T. J. Flynn, W. J. Emigh, V. J. Coley, R. M. Goodwin, J. S. Dufton, W. F. Kyle, B. A. Wallman; Sergeants E. W. Broek, Tom O'Neill, H. A. Byrne, G. L. Cavney, E. G. Switzer; Corporals H. L. Gilbert, Jas. L. Chamberlain, T. F. O'Neill; Patrolmen W. J. Atkinson, F. R. Barbeau, W. E. Barkis, Geo. Berner, F. W. Burbank, W. O. Canning, T. Duane, J. J. Dunn, Chas. Fife, D. Fleming, G. F. Staton, C. H. Hartke, M. J. Schmidt, P. J. Kelly, G. J. Ely, S. B. Montell.

RUNS INTO TROUBLE.

CHICAGO.—James Kelly, a New York sneak thief, ran into a police station when chased as an attempt burglar, thinking it was a railroad station.

A SUIT SALE

Nothing short of extraordinary at these sale prices

25% off

New Fall Suits, correct in every detail, novelties and man-tailored in long, straight lines, with a certain degree of simplicity so much in demand for dress, street wear and travel—smart and fashionable lined with silk Peau de Cyene or Crepe de Chine, correctly tailored throughout. Every suit finished in the finest way.

Stout sizes included.

Regular $25.00 to $90

Now 25% off

E. L. Ormsby Co. INC.

469 13th St. at Broadway

SAVE MONEY!

Dr. Meyer's Service Means Quality Plus Economy

SUCTION PLATES—Full upper or lower plate with the celebrated suction feature. $25 value for..... $15

All our work is rendered practically painless by the use of Novocain, the modern anaesthetic.

OUR BRIDGE TEETH are recommended for replacing missing or badly decayed teeth. Removable for cleansing and strictly sanitary.

BRIDGES AND CROWNS—Practically indistinguishable from the natural teeth at a speaking distance. Per tooth.... $5

DR. W. P. MEYER

1530 San Pablo Ave. Lakeside 1823

OFFICE HOURS: Daily, 9 to 6 Sundays, 9 to 12

PAY ONLY

$5

DOWN

And Start Wearing a New

Suit or O'coat

Suits and Overcoats for Boys $11.50 and up

A new Suit or Overcoat for the lad here now upon the payment of only $1 DOWN

Five dollars will work wonders in your appearance—at the Columbia now. It permits you to pick any of the new Fall and Winter garments (and there are hundreds of them here) and wear it while you are paying the balance. No red tape—no delays—just Cheerful Credit, cheerfully extended.

You can include a NEW HAT in the initial $5 payment. Many styles at $5, $6 and $7.

Columbia Outfitting Co.

The Home of Cheerful Credit — 1635 Telegraph Avenue Near the Corner of 17th — American Trading Stamps

LET'S LOOK AT LOTS

CLASS 40 TODAY'S TRIBUNE

There will never be as many to choose from as this year, for all the "close-in" lots are being taken off the market.

PRICES MUST RISE

HOME PLAN BLUE PRINTS FREE

Anyone buying a lot advertised in THE TRIBUNE will be given, without cost, a blue print of a dwelling as selected by him, and a year's subscription to the Home Designer Magazine.

All that is necessary is to bring a note from the seller of the lot to The TRIBUNE stating that the bearer has purchased property advertised in the Classified Columns of The OAKLAND TRIBUNE.

Sole Oakland Distributors for The CHENEY Phonograph

TAFT & ENNOYER Company — Established 1875 — Oakland's Oldest Dry Goods House

Sole Oakland Distributors for The CHENEY Phonograph

APPAREL VALUES

THAT MAKE FOR A CAPACITY TRADE

The following items are really unusual and well worth your immediate attention. They represent heavy savings on up-to-the-minute merchandise and we unhesitatingly announce them as being much out of the ordinary. Your dollar will have a tremendous purchasing power on any of the four.

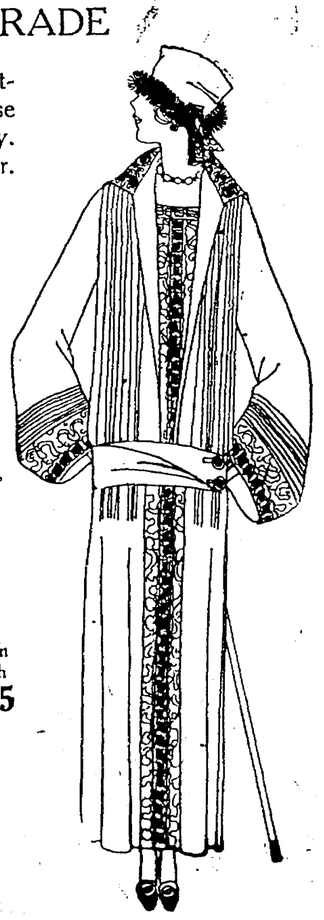

BRAND NEW SHIPMENT OF

SPORTS and UTILITY

Coats

These are shown in plain tans, browns and grays as well as mixtures. All sizes are offered and the value may be termed sensational.

$25.00

$29.75 and $39.75

WINTER'S EARLY MODES IN

Dresses

OF

CLOTH or SILK

Poiret Twill, Crepes, Chamois Knit Fabrics and light wool checks in tan and brown make up the bulk of the offering. Here also the values are most unusual.

$29.75

A NEW GOLF SWEATER coat, in plain colors, also stripes with plain back and sleeves, is here offered in both Tuxedo and a Middy slipover style. All sizes and colors are to be had $6.75

SPECIALLY PRICED CORDUROY ROBES in the newest Fall and Winter cuts are sale priced in straight models or coat styles. All the demanded colorings in all the sizes are stocked. The value is noteworthy.

$3.95 $5.95 $8.95

Apparel Sections—Second Floor.

SOME SENSATIONAL TOWEL VALUES

A BATH TOWEL IN A REAL 75c VALUE. These are extra large, sized 24 by 48 inches and come hemmed ready for use. We consider them the best value in a towel we ever offered. The towels listed below also offer marked economy at their several prices. This particular towel is SALE PRICED AT..... 50c

Huck Towels — A splendid quality, heavy huck, 18 by 35 inches, hemmed, with red, white or blue border — 25c EACH

Hemstitched Huck — Fancy bordered and sized 18 by 34 inches, these towels come in a full half linen mixture. — 50c EACH

Hemstitched Huck — All pure linen are these towels, sized 18 by 34 inches, and coming in fancy borders. — 75c EACH

Hemstitched Huck — These are also extra heavy pure linen and are of the famous Webb make. — $1.00 EACH

Linen Section—First Floor.

IMPORTANT SALE OF

FRANKLIN FASHION KNIT

TIES for MEN

These make up a wide range for selection and consist of former $2.50 and $3.00 values. The quality is superb and the value at the reduced price simply wonderful.

SALE PRICED AT .. $1.65 each

Men's Haerdashery Section—1st Floor.

THE SEASON'S LATEST

HANDBAG

This is a pouchy type of bag, offered in silk, velvet and leather. Many unique frames and tasteful linings feature the assortment. All are fitted with a purse and mirror. A value you cannot afford to miss.

VERY SPECIAL AT.. $5.00 each

Leather Goods Section—First Floor.

EXTRA SPECIAL VALUE IN LADIES'

NECKWEAR

The newest neckwear bears this remarkable price. The assortment consists of guimpes and modesty sets. Included in this showing are many real laces.

REMARKABLE VALUE AT... $1.95 each

Neckwear Section—First Floor.

A REAL SENSATION IN FULL FASHIONED

LADIES' SILK HOSE

These hose are all silk with lisle tops. They are exquisitely woven and of the well known Wayne Knit manufacture and come with the new foot. Colors of white, black, gray, bobolink, African brown and beaver are included among many other shades. The sizes run from 8½ to 10.

$1.65 THE PAIR

Hosiery Section—First Floor.

$40,000.00 WORTH OF EXQUISITE

ORIENTAL RUGS

AT

25% DISCOUNT

This discount will apply until Saturday, October 27th. The collection is too diversified for any special mention. Suffice it to say that you may find any rug you happen to have in mind. All sizes, all weaves.

Rug Section—Third Floor.

THREE IMPORTANT

SPECIALS IN FOOTWEAR

LADIES' PATENT COLT STRAP PUMPS, hand turned with two straps and military heels. Sold reg. at $7.50 the pair. Pair.. $4.85

BROKEN LINES OF PUMPS in tan Russia, Laird, Schoeber & Co. and Dugan and Hudson makes. One and two-strap effects, welted soles. SPECIAL AT, pair..... $4.85

ALDEN'S BOYS' SHOES, very high grade, mostly buttoned styles; all sewed and solid throughout. SPECIAL AT, pair $2.50

Footwear Section—First Floor.

LADIES' ONE-PIECE

OUTING FLANNEL

PAJAMAS

Made in a very fine quality, pink and white, blue and white or solid white. Several different styles from which to select. The economy is very marked.

REDUCED TO

95c

Underwear Section—Second Floor.

SOME EXCEPTIONAL

BEDDING VALUES

EMMERICH PILLOWS, heavy twilled ticking covered, size 21 by 27 inches. Each $2.00

COTTON FILLED COMFORTS, full double bed sized, figured silkoline covered, plain sateen bordered. Ea. $5.00

ALL PURE WOOL BLANKETS, sized 60 by 80 inches, in plaids of rose, blue, tan, gray and lavender. Pair $10.45

SATIN FINISHED BED SPREADS, fine quality, double bed sized, hemmed for use. Each $6.50

NEW PATTERNS IN BEACON BLANKETS just received for the holidays and offered as follows:

GOOD QUALITY $5.50 EACH.

BEST QUALITY $7.50 EACH

Bedding Section—First Floor.

COOS BAY GIRLS TREND TO TITIAN LOCKS IS PUZZLE

Prevalence of "Strawberry" Blondes Is Believed Due to Climate.

(By International News Service.)

NORTH BEND, Ore., Oct. 27.—Doctors, merchants, lawyers and chiefs have failed to fathom the feminine Titian trend of the Coos Bay section.

Strangers who come to towns on Coos Bay say there are more good-looking red-headed girls here than any place they've ever been.

While there are no reports that Coos Bay climate causes hair of any other tint to turn russet without the aid of henna, still it is a fact that a large proportion of the native born girlies of Coos county greet the attending doctors with little curly wisps of auburn.

Coos Bay is one section of the United States where the tropics shake hands with the temperate zone. Located in Southwestern Oregon, ordinarily thought of as a Northern state, still palms grow plentifully and flowers bloom the year around.

Boosters here say it's the most even all-year-round temperature in the United States. There are miles and miles of pine and cedar trees which send down their pungent fragrance from the hills. Salt water fogs hover over the bay before sunlight breaks, the moist mists adding those cherubic complexions which girls who live by the sea always boast.

That smiling lass in the post-office is a red-head.

The society editress of the Daily News is a Titian top.

The girl at the coal office is a strawberry blonde.

The best dancer on Coos Bay shakes curly auburn locks as she trips the light fantastic.

Some of the doctors hereabouts say that if the roseate tipped lasses will only remain in Coos Bay, that in a generation or so this section will have a veritable coterie of red-headed ladies; that red-headed mothers will transfer the head color to the opposite sex. Right now once in a while a youthful mother can be seen cuddling a tiny brick-top.

MOTHER!

Clean Child's Bowels with "California Fig Syrup"

Even if cross, feverish, bilious, constipated or full of cold, children love the pleasant taste of "California" Syrup of Figs and Elixir of Senna. A teaspoonful never fails to clean the liver and bowels.

Ask your druggist for genuine "California" Syrup of Figs and Elixir of Senna, which has directions for babies and children of all ages printed on bottle. Mother! You must say "California" or you may get an imitation fig syrup.—Advertisement.

THE BEST WAY TO GET YOUR IRON

DO you know that one of the reasons why physicians have prescribed Gude's Pepto-Mangan for 30 years is because of its ample supply of iron?

Physicians found that the iron content of Gude's was readily absorbed by the system, that it did not irritate the stomach or injure the teeth, and that it quickly and effectively toned and strengthened the system. At your druggist's, in both liquid and tablets.

Free Trial Tablets To see for yourself the health-building value of Gude's Pepto-Mangan, send for generous Trial Package of Tablets. Send no money—just your name and address to M. J. Breitenbach Co., 65 Warren St., N.Y.

Gude's Pepto-Mangan

Tonic and Blood Enricher

TANLAC VEGETABLE PILLS

Positively No Griping

11,000,000 Sold in June

Stop Coughing

coughs, colds, ... "flu" and la grippe coughs is to ...

CHAMBERLAIN'S COUGH ...

Ladies Let Cuticura Keep Your Skin Fresh and Young

CURTAIN CALLS

"THE new Ziegfeld Follies will mark the end of the series."

In this manner does Florenz Ziegfeld provide for the jaded Broadwayites their annual laugh for the eminent producer of musical frolics has frequently made this same announcement and just as frequently prepared to carry on the work he started eighteen years ago.

"It is with the greatest regret," pursues the impressario, "that I am compelled to announce that it will be impossible to continue producing the Follies after this year unless conditions materially change" (there is the joker) "and I see no hope of a change.

"I appreciate and am grateful for the great compliment the other producers paid me in taking my original revue as a pattern for their own offerings. I only resent the appropriation of my title, the word 'Follies,' which I originated.

"I can produce no more 'Follies' because I have spoiled the public and no theater is large enough and the prices charged are not high enough to meet the tremendous expenses developed in recent years. The original 'Follies' cost $13,000 to produce and $3500 weekly. This year the cost is $350,000 and the running expenses $26,000 weekly. The cost of rehearsals has jumped from $1000 to ten times that amount.

"The size of the production makes it necessary to close the New Amsterdam for a week and a half for rehearsals at a cost of $6000 a week, rental and the stage hands' bill during the time the house is closed is enormous. The bill which I have just paid for two clearers to move chairs around to rehearse one alleged comedy scene for six days was $172.

"That is why the goose that for eighteen years has laid the golden egg for so many people has been killed by greed. The cost of production has also multiplied rapidly. The chorus costumes average $300 each instead of $55 when the first 'Follies' was produced. The Follies is soon to be mere theatrical history."

TWENTY SEASONS AGO TODAY

"The Storks" is due at the Macdonough soon.

☆ ☆ ☆

Bernard to Dill to Shumer to 'Curtain Calls Ye Reader

Henry Shumer, who has been on the Thomas Wilkes' salary list for four weeks awaiting a chance to play at the Alcazar theater along with a number of other theatrical personages, bustled into the office yesterday with a brand new story. Shumer, by the way, has been farmed out by Wilkes to the Fulton for a couple of weeks to direct "The Goldfish" and "Alias Norah O'Brien" and play parts.

"Barney Bernard told it to Max Dill in New York the other day," began the amiable Henry, "and Max rushed all the way across the continent to tell it to me. Of course, while he's here he'll prepare for next season's Kolb and Dill show, but the story really brought him home. Honest!

FORTY SEASONS AGO TODAY

Joseph Murphy turned away 200 at the "Kerry Gow" in Oakland last night.

"Two Jewish boys from the Ghetto had left the family home and had been away for several years during which time they managed to forget their religion. They returned and suddenly remembered that it was near the Jewish holidays.

"'Abey,' queried Dave, 'when we get home we'll have to know. Ask me what come first, Rosh-Hoshannah or Yom Kippur.'

"'Dave, I tell you, I don't remember it the answer. But,' suddenly getting an inspiration, 'we'll go to Izzy Izkovitch by his cigar store and find out.' No sooner said than done. Izzy was discovered anxiously shaking 26 and the customer was ahead of the hounds.

"'What comes it first, the two prodigals breathed in unison, 'Rosh-Hossannah or Yom Kippur?'

"'Never do I go to the races how should I know who won?' said Izzy."

☆ ☆ ☆

EXITS AND ENTRANCES

It is being bruited about that J. Anthony Smythe will be leading man for Kolb and Dill this season in their new play.

☆ ☆ ☆

Smythe will conclude his season at the Fulton when Maude Fulton does and then go to San Francisco with her for two weeks at the Columbia.

☆ ☆ ☆

The Selwyn Theaters in New York, the Selwyn, Apollo and Times Square are specializing in musical plays for the present. "Battling Butler," an English bit with Charles Ruggles and William Kent featured is at the first; Madge Kennedy continues with last season's hit "Poppy," featuring William G. Fields as comedian at the second; and "Helen of Troy, New York" is at the last mentioned.

☆ ☆ ☆

But the Selwyns are not neglecting the drama. Far from it. Are there not ten companies of "The Fool" already and about to be touring with Channing Pollock as chief trumpeteer for the entire decade? Yes, indeed!

☆ ☆ ☆

Arthur West, once here with "Junction and Marco" in which Jack Sheehan got his musical comedy start, is now with the Ziegfeld Follies.

☆ ☆ ☆

Minute Adams may rank highly elsewhere but not with the motion picture distributors. When it was learned that she had secured the production rights of "Kim," they said "fine." But when she announced that she and she only would direct the film, they said: "We won't handle it." And they didn't.

The Detroit News claims that there are 10,000 "blind pigs" in Detroit.

IRVING T. BUSH FORECASTS GREAT FUTURE FOR CITY

N. Y. Business Man Charges France With Militaristic Aspirations.

(Continued From Page 21)

in 1920, asked Germany to pay 64 per cent of all the wealth of Germany. Even scaled down to the present figure, the reparations demands represent a claim of 42 per cent of the wealth of Germany. And this takes into account too, that the figures estimating the wealth of Germany were compiled in 1914 before Germany had lost Alsace-Lorraine.

DEMANDS ABSURD.

"These reparations simply cannot be paid. It is absurd to think of taking out of any country 42 per cent of the total wealth of that country.

"Germany has only one way of paying reparations—by selling her services. At the end of the war Germany had only $550,000,000 in gold in her possession. If I had been at the helm of Germany at that time, and had had foresight enough to foresee what we can now see through hindsight, I would have brought on the crisis at once. I would have paid over the $550,000,000 to France and then said, 'If you can tell me any way in which Germany can pay anything more, we will do it.'

"Germany found, much to her surprise, that while the people of the world would not take her bonds, they would buy her currency. They could not sell bonds to pay reparations because her credit in the markets of the world had been destroyed, but she could and did sell money, on which no obligations of interest rested. You and I, in similar circumstances would have done the same."

"By starting the printing presses Germany obtained enough money to make the first reparation payments and also money with which to purchase raw materials and pay her employees.

"France would not permit Germany to put her wealth to work to make money. France demanded money and would not take wealth.

BANKRUPTCY PREVALENT.

"It has been said that Germany purposely went bankrupt. Austria, Poland and Hungary were in the same situation. These countries did not go into bankruptcy because of any voluntary desire to cheat their creditors, but because of a perfectly natural fear of the situation. You and I would have done the same thing. We would have thought, as they did, first of our families and our businesses and our industrial reputations. We would have hurried out of the doors to convert our money and our credit into something stable and secure. That perfectly natural desire was not peculiar to Germany alone. Other countries in Europe did it and are doing it now.

"I would not belittle the efforts France made to pay her indemnity in 1870. But let us examine the facts of that case. In 1870 Germany left the credit of France intact, while today France has destroyed the credit of Germany. France got the money with which to pay her indemnity in 1870 by selling her securities in world markets where her credit was good. Moreover, France was allowed a credit of $25,000,000 francs for the railroads of Alsace-Lorraine and other credits for Paris property and gold and securities siezed. Out of the total indemnity of 5,000,000 francs France had 1,067,000 allowed her in credits.

"The reminder was paid—how? Half of it by borrowing in the foreign markets. France was only able to pay because the money markets of the world were not closed to her. Her credit was left intact.

"It has been said that Germany has taken advantage of the present situation to pay off all her internl debt. Granting that this is true, it does not follow that she is any better off for having done it. In wiping out debts she has also wiped out wealth. Wipe out the debt of the United States represented in our Liberty Bonds and you only wipe out so much wealth.

"Germany may have wiped out her internal debt, but by every virtue of that fact, she has decreased her power of paying reparations. Her wealth has been destroyed.

"If France goes on with her present policy of issuing bonds to cover deficits and the next year issuing bonds to pay the interest on the bonds of the preceding years, she is as deliberately inflating her economic condition as if she operated printing presses overtime to print money. At the present rate of expenditure and income, France's interest charges alone in 1925 will equal her present income. That does not mean that her interest charges will be equal to her income at that time, for one cannot tell whether her income will increase or remain the same.

"Everywhere in Europe there are standing armies. France has an army of 740,000 alone. Jugo-Slavia, Poland, Roumania, Czecho-Slovakia, and the other allies of France are today maintaining armies of from 100,000 upwards on military credits granted by France.

LAUDS HUGHES' IDEA.

"What can we do in this crisis? We cannot force our policy on Europe until we are asked. We can only offer advice. I believe the voice of the United States should be heard, however. The proposal made by Secretary of State Hughes has been the only sensible plan for United States cooperation in the European financial trouble yet advanced. But France and Belgium did not want us meddling at that time and we could not come in against their wishes.

"According to the figures published from the French bureau of Propaganda on Madison avenue in New York City, the French have spent more than half again as much as they have obtained from Germany in maintaining troops in Germany. In other words they have been bourding a bailiff in the other country, and spending more than they were getting. That cannot go on, yet we cannot interfere. We can only stand ready to offer our advice, just as expert authorities are called in when industrial companies get into financial difficulties."

Bush arrived in Oakland just before noon from San Francisco. After visiting the Parr Terminals he was taken to the Hotel Oakland. In the afternoon a committee consisting of J. F. Calston, J. R. Miller, Lee Wolcott, O. H. Fischer and Charles P. Howard escorted him on a tour of Oakland industrial and harbor districts.

Blind Beggar Wins Baroness For His Bride

BERLIN, Oct. 23.—Behind the announcement of the engagement of Lieut. Karl Nadek and Baroness Christine von Selbminster lies an unusual romance.

Lieut. Nadek was blinded in the war and his family fortunes fell so low that he had to become a beggar. Among those who gave him street alms was the Baroness, whose husband was killed in the Verdun campaign. Struck by the unusual bearing of the blind beggar, she questioned him and on learning his story helped him get profitable work. Two months later they become engaged.

X-Ray Examination FREE Phone Oakland 634

YOUR SPINE NEEDS

MY X-RAY EXAMINATION

To Find the Cause of Your Ills

DR. C. O. HUNT

CHIROPRACTOR

Can Remove the Cause and Nature Cures

2910 TELEGRAPH AVE.

Corner of 29th Street OAKLAND, CALIF.

Thedford's

BLACK-DRAUGHT

Liver Medicine

(Vegetable)

AMUSEMENTS

CHIMES 5631 COLLEGE

TODAY AND TOMORROW

"LAWFUL LARCENY"

With Hope Hampton, Nita Naldi, Lew Cody and Conrad Nagel, also Dorothy Devore in

"BABIES WELCOME"

Pathe News and Topics

A Good Thing—DON'T MISS IT!—Send your name and address plainly written together with 5 cents (and this slip) to Chamberlain Medicine Co., Des Moines, Iowa, and receive in return a trial package containing Chamberlain's Cough Remedy for coughs, colds, croup, bronchial, "flu" and whooping coughs, and tickling throat; Chamberlain's Stomach and Liver Tablets for stomach troubles, indigestion, gassy pains that crowd the heart, biliousness and constipation; Chamberlain's Salve, needed in every family for burns, scalds, wounds, piles, and skin affections; these valued family medicines for only 5 cents. Don't miss it.—Advertisement.

to Los Angeles and San Diego

YALE or HARVARD of course

ROUND TRIP FARE including meals, berth, dinning

San Francisco Los Angeles $22.50

San Francisco San Diego $28.50

Sailings to Los Angeles TUESDAYS, WEDNESDAYS, FRIDAYS and SATURDAYS

Sailings to San Diego WEDNESDAYS and FRIDAYS

Leaving San Francisco 5 p.m. Pier

L. A. Steamship Co.

1422 S. Pabo Ave. Tel. Lake 630

SAN FRANCISCO

685 Market St. Tel. Sutter 651

BERKELEY

2127 Univ. Ave. Tel. Berk. 14

If you see it in The TRIBUNE, tell them so.

Next Winter to the MEDITERRANEAN

A Grand Cruise

January 19 to March 26, 1924

By Specially Chartered Red Star Liner BELGENLAND

The eyes of the world are centered these days on the Mediterranean. This is an opportunity beyond compare to see the historic wonderlands on the "Sea of the Ancients" traveling with leisure and in the utmost comfort on the most luxurious, most replete, and largest steamer sailing to the Mediterranean next season.

An abounding itinerary embracing all points worth while—with a long stay in Egypt. Stopover privileges in Europe, with return by Majestic, Olympic, Homeric, etc.

THOS. COOK & SON

128 Sutter St., SAN FRANCISCO

DEMAND BAYER ASPIRIN

SAY "BAYER" when you buy—Genuine

Unless you see the "Bayer Cross" on tablets you are not getting the genuine Bayer product proved safe by millions and prescribed by physicians 23 years for

Colds Headache Neuritis Lumbago

Pain Toothache Neuralgia Rheumatism

Genuine Accept only "Bayer" package which contains proper directions.

Handy "Bayer" boxes of 12 tablets. Also bottles of 24 and 100—Druggists.

Aspirin is the trade mark of Bayer Manufacture of Monoaceticacidester of Salicylicacid

SACRAMENTO SHORT LINE

40th and SHAFTER AVE., Pied. 345

Trains for Sacramento and Pittsburg

Leave 7:50, 9:30, 11:50 a. m. 1:30, 3:30, 5:10, 8:30 p. m.

Through Trains to Marysville, Colusa, Oroville and Chico

Dining-Observation Car on the 5:10

AMUSEMENTS

American

STARTS TODAY FOR ELEVEN DAYS

Gloria Swanson IN 'ZAZA'

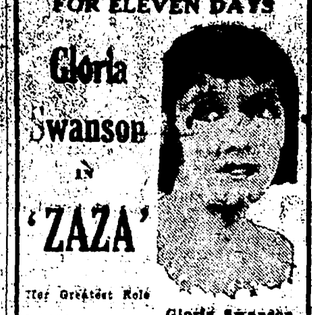

The Greatest Role

Gloria Swanson

Note: "Zaza" is being presented for 11 days to accommodate the tremendous crowds, but it is advisable to attend the matinees if possible and avoid the evening crowds.

OTHER FEATURES

OWEN SWEETEN and His Orchestra

FOX OAKLAND BROADWAY—SEVENTEENTH

Now Playing DOUBLE FEATURE PROGRAM

TOM MIX

in Zane Grey's Stirring Novel, "The Lone Star Ranger"

LUPINO LANE

"The International Comedian" in his first 5-reel feature comedy, "A Friendly Husband"

Added Attraction, Oakland's Own Tenor

"THE VOICE"

Fox News Weekly, Organ Recitals, Orchestral Concert, Stage Features

Continuous performances noon to 11 p. m.

ANNOUNCEMENT!

BILLIE DOVE

Leading lady with Tom Mix in "The Lone Star Ranger," will appear in person Monday, Tuesday and Wednesday

OAKLAND Orpheum

ORPHEUM CIRCUIT VAUDEVILLE

12th and Clay Sts. Phone Oakland 711

"The Darling of the Screen"

BESSIE BARRISCALE IN PERSON

Exclusive Photoplay Feature

JOHN GILBERT

In "THE MADNESS OF YOUTH"

POLLY and OZ

The Famous "Hobo" Comedian

BILLY ARLINGTON

Assisted by Eleanor Arlington, C. L. Taylor and Joseph Ward

RUSSELL CARR

HARRY MOORE

Added Attraction for the Children

PEARL HICKMAN'S KIDDIES

"TALENTED TINY TOTS"—20

CURRAN SAN FRANCISCO 1 WEEK ONLY

NOW PLAYING

Will Not Appear in Oakland

SIR HARRY LAUDER

IN NEW AND OLD SONGS

With 30—ARTISTS—30

Direction WILLIAM MORRIS

Res. Seats Phone Prospect 9300

PRICES (plus tax)—Nights & Sat. Mat., Orch., $2.50, Bal., $1.50, $1, Gal., 50c; $1. Wed., Thurs., Fri. Mats.—Orch., $2, Bal., $1, $1.50; Gal., 50c. Prospect 9300. Mats. Wed., Thurs., Fri., Sat.

LURIE THEATRE

Twelfth at Broadway, Oakland

One Week Only---Beg. Sun Night, Oct. 28

2:30—TWICE DAILY THEREAFTER—8:30

"The Great American Picture At Last!"

Jesse L. Lasky presents

THE COVERED WAGON

A Paramount Production

Direct from 6 Weeks' Record Run at the Columbia Theater in San Francisco

ALL SEATS ARE RESERVED—CAN BE PURCHASED IN ADVANCE AT LURIE THEATER BOX OFFICE

Seat Sale Opens on Thursday at 10 o'Clock

Matinees 50c, 75c, $1

Nights 50c, $1 and $1.50, plus tax

PHONE OAKLAND 180

Mail Orders Filled Now in Order of Their Receipt

In sending Mail Orders please add 10% for war tax

NOTE: This is the ONLY and EXCLUSIVE engagement of "THE COVERED WAGON" to be shown in OAKLAND or this section of California for season of 1923-1924.

BROADWAY STATE AT 14TH "Everybody's Theater"

Last Times Tuesday

WM. RUSSELL

in

"Alias The Night Wind"

VAUDEVILLE

Coming Wednesday

JAMES OLIVER CURWOOD'S

"The Broken Silence"

T. & D. OAKLAND

ELINOR GLYN'S PICTURE OF PASSION

"6 DAYS"

With CORINNE GRIFFITH and FRANK MAYO and the FANCHON & MARCO REVUE "THE ARTISTS' BALL" with 20 MUSICAL STARS

Coming Saturday—HAROLD LLOYD in "Hot Water"

FRANKLIN THEATER • Franklin & 15th

Under New Management

NOW PLAYING

Richard Barthelmess With Dorothy Gish

in

"The Bright Shawl"

Reduced Admission Prices

Continuous—11 A.M. to 11 P.M.

Coming, Wed., Thurs., Fri., Sat.,

"Playthings of Destiny"

CENTURY BROADWAY at 14th

Broadway at 14th

WHO IS HE? WHAT IS IT?

JACK RUSSELL

In His New Mystery Revue

"The Killer"

Special Added Attraction

CHORUS OF TINY TOTS

A Vacation Treat for the Kiddies

THE NEW BROADWAY

TODAY AND TOMORROW

Edna G. Salisbury's "BLACK SHADOWS" A Trip to the South

HOBART BOSWORTH in "The Man Alone"

Fulton

The Leading Theater

MAUDE FULTON!

(Herself)

In Marjorie Rambeau's Comedy

"THE GOLDFISH"

Next Sunday: Maude Fulton in "Alias Nora O'Brien"

Phone Lakeside 73

If you see it in The TRIBUNE, tell them so.

"Fire Losses"---Not the Only Losses

Fire losses are not the only losses. Each opportunity that you overlook or knowingly let slip past you means money lost. The chance of your life may be listed under "Business Chances." The opportunity for you may be in the "Help Wanted Columns" tonite. It will take you only a few minutes to read the Want Ads. each night. This is a suggestion which many wise, opportunity seekers will follow. Are you one of these?

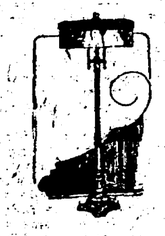

Floor lamps Beautify the Home!

Floor Lamps! Every home-lover knows the real value of a beautiful floor lamp—and! Every home-lover knows how very expensive they are! So if you are a wise home-lover you will turn to Class 65, "Household Goods For Sale" for a lamp that will just harmonize with your furniture and add just that touch of luxury which a well-chosen lamp gives.

Learn to play the Piano!

Can you entertain your friends—or do you have to be entertained?

Learn to play the piano and be a source of enjoyment to your family—friends—and yourself. Find a good teacher through Class 9, "Music, Dancing and Drama," in the classified section tonight.

—learn business methods—shorthand, etc.

Also learn business methods—shorthand, typewriting, bookkeeping, and be independent and self-supporting. Business schools are advertising daily under Class 8, "Instruction."

Own Your Own Car

and get as much enjoyment and real fun out of life as possible. And, too, you can give enjoyment to your friends—and who does not receive pleasure in giving pleasure to others? Too expensive? Just look under Class 84 for real bargains at the lowest prices—most of them at "terms to suit buyer." Don't "put it off." Look now!

Oakland Tribune

'SOULMATE' OF MRS. SCHICK TO GET GRILLING

Clark, Declared to Be Father of Unborn Child, to Be Cross-Examined.

By KENT COCHRAN
International News Service Staff Correspondent.

SAN DIEGO, Oct. 23.—E. Drew Clark, central figure in the probe of the sensational and mysterious disappearance of George E. Schick, was scheduled to be taken to Sheriff Bayer's office today and subjected to the first intensive grilling he has received since his arrest a week ago on the charge of forgery. The sheriff, with half a dozen department of justice agents and Burns detectives, was prepared to hurl questions at the man who is declared by George Schick's wife to be the father of her unborn child. For the first three days following the arrest of Clark, Mrs. Etta Mae Clark and Mrs. Schick on charges of obtaining possession of Schick's $75,000 estate through a power of attorney which Mrs. Schick confesses was forged, the authorities concentrated their attention on the latter. She then confessed and the next four days were occupied in checking up her signed statement, which covered 72 typewritten pages.

Now, the officers say, they propose to turn their attention to the business associate of the strangely missing man and the woman from whom he obtained an interlocutory decree of divorce in San Francisco two months after Schick dropped from sight.

MURDER CHARGE READY

District Attorney Kempley said today that he is ready to file an information charging murder in case the scientific examination of the charred bones found about the Clark home on Mission Drive are declared by Dr. H. A. Thompson, bone specialist, to be from a human body. Dr. Thompson today had not completed his examination. A score of deputy sheriffs and detectives today continued the search for the body of Schick.

Etta Mae Clark, the beautiful and accomplished former wife of Clark, was also in line for a grilling at the hands of the authorities, it was said. Neighbors of the "love nest" at El Cajon where Clark and Mrs. Schick lived have informed the detectives that often the soprano voice of Mrs. Clark was heard from the cottage when she visited with her erstwhile husband and confessed "soul mate."

Mrs. Clark will be asked to shed further light on the astrological teachings by herself and husband to Mrs. Schick, who has confessed that Mr. and Mrs. Clark received "messages from the stars" which directed Clark to transfer his love from the wife to the affinity.

Mrs. Schick was still confined to her bed in the matron's quarters today following her physical breakdown of yesterday.

TO VISIT GRAVE.

SAN DIEGO, Calif., Oct. 23.—(By the Associated Press.)—Investigators into the disappearance of George E. Schick, wealthy realtor of San Diego, who has been missing since February 7, will visit a grave in Mission Valley, working on information given the authorities by a rancher yesterday that on the day following Schick's disappearance a man was seen digging in the vicinity. Upon being discovered, according to information given the sheriff by the rancher, the digger jumped into an automobile and hurriedly drove away. Bones found in a kettle back of a house formerly occupied by Mr. and Mrs. E. Drew Clark, both of whom are held on charges of forgery involved in the Schick case, were pronounced unproductive of any information of value to investigating authorities, after an examination by the county autopsy surgeon last night. The surgeon stated he could not determine whether the bones were those of a human or of an animal.

Proud of Her Title

Grandmother of twelve, MRS. S. S. FARLEY received her B. S. degree from Penn State College's president after seeing three sons and daughters through college.

BERKELEY BANS FACTORY ZONE AFTER PROTEST

Council Votes to Change Railroad District to the Residential Area.

BERKELEY, Oct. 23.—The city council today decided to rezone all that section of Berkeley adjacent to the Santa Fe railroad right of way between the boulevard and the city limits, changing the zone from a factory to a residential zone. The action followed a series of protests from property owners who objected a line of factories being built in the center of the residential district. The protesting owners were headed by Chris Fox. They object particularly to the erection of a pottery plant at Acton street and Berkeley way.

The passage of the rezoning ordinance will not interfere with factories already erected, but will prevent others from being built on this section. A hearing on the measure will be held Friday evening, November 9.

The report of City Manager John Edy and the commission appointed to investigate the need of additional water service for fire protection, recommended the immediate expenditure of $437,700 for improvements in the water system. The report was received without comment by the council.

Property residents of Dwight way and Prospect street, headed by W. F. Smyth, protested against granting of permission to Mrs. B. H. Fisher for the construction of a new rooming house on the corner of these streets. The council favored rezoning the property to permit the establishment of a boarding house.

The proposed new boulevard through the burned area of Berkeley will probably be finally abandoned as a result of adverse opinions given by John M. Edy, chairman of the city planning commission, and City Engineer E. J. Eddy. Eddy's report stated that the boulevard would have a 20 per cent grade and would cost more than could be expended at this time.

FAMILY CLOCK IS SAVINGS VAULT

(By International News Service.)

WEST PALM BEACH, Fla., Oct. 27.—A family clock which demands at least five cents as its daily working wage has made its debut in West Palm Beach. It will not wind unless coins in denominations of 5, 10, or 25 cents are deposited.

But this new timepiece is not so cruel after all, as it might seem. At the end of each month its coinbox can be unlocked, and the money deposited there during the month will be returned, with gratifying silence. Thus it serves a double purpose—as a time-keeper and as a money-saver.

This coin clock is sold by a local bank. "Economical saving as regular as a clock," is the slogan the financial institution has adopted.

A. H. Wagg, president of the bank, vouches for the fact that the clock keeps perfect time so long as it is fed the daily coin. "Rewinding means the saving of at least one coin," he says. "Thus the pocket change so often wasted will build a substantial savings account when used to wind the clock."

The instrument has an open face, plain, while the other material is steel. It will hold approximately $25, but there is a place for depositing bills, so that it will take care of as much money as desired.

Manteca Church Has Ordination Service

MANTECA, Oct. 23. — Ordination services were held in the Brethren church Sunday morning at which Dr. E. M. Cobb of Los Angeles and Rev. J. W. Platt, local pastor, officiated. Dr. Cobb preached the sermon at 11 o'clock. The following deacons and deaconesses were given the charge by the southern minister: Frank Larson, Mrs. Glee Johnson, Mrs. Hannah Larson, Mrs. Bertha Elliott. Church officers were installed as follows: Nathan Johnson, treasurer; Gus Schmeidt, trustee; Mrs. Mary Schmidt, secretary; George Aksland, superintendent of Sunday school.

Miss McCabe, 463 Walsworth ave., inserted an advertisement for a furnished room, for 5 insertions. She had six answers and rented the room the first day.—Advertisement.

DRIVER OF TRUCK GETS 100 DAYS ON RUM CHARGE

California in the Hands of Her Enemies, Mrs. A. L. Saylor Declares.

BERKELEY, Oct. 23.—Talking on the California Legislature, Mrs. Anna L. Saylor, Berkeley assemblyman, speaking last night at a meeting of the Humanitarians at the First Congregational Church scored the "savings" in state expenses which she declared were being made at the risk of tearing down valuable institutions.

n humanitarian projects Mrs. Saylor declared, that California "was in the hands of her enemies." In here address she said in part:

"In the legislature so many things go on at one time it is nearly impossible for one person to keep track of the whole string of facts. Yet some of those facts stand out conspicuously: That when the King Tax Bill was put lobby, supported by private interests controlling public utilities, was on hand to defeat it; that two railroads, the Southern Pacific and the Santa Fe, are even yet appealing against it to the Supreme Court; that because this bill aimed to tax these corporations equally with the private citizen, they protested: "We cannot afford such enormous taxes!"

The budget eliminated the farm for vagrant women of adult age, thus throwing these spreaders of grave social evil among the public at large, the only alternative being jail.

One legislator, addressing a group representing 160,000 people demanding that the farm be restored, said, "I'd stand those women against a wall and shoot 'em down."

The Tuberculosis Board has been reduced to a single director.

The School for the Blind has children in houses condemned and in a state of dry-rot. The school at San Luis Obispo has had 23 courses cut out, has had to sell its finest herds of cows. The farm for morons, for separating the brighter boys from the insane and giving them a chance, was wiped out, and its fund, together with funds from self-supporting boards and commissions, thrown into the general treasury for general expenses.

The State of California is two years behind in upkeep, yet the real budget instead of being 79 millions is more than 160 millions. It that economy? The voter must study the tax question, and find out what things—whether the essential ones—are being done with his money.

WALLA WALLA, Wash., Oct. 23.—Whitman College overseers today launched a drive for a million and a half dollars to be added to the building and endowment funds of Whitman College.

HAVE YOU FOUND WHAT YOU LOST?

A Ford wire wheel and tire were lost by A. S. Bulfind and returned to him by a person who saw his "Lost ad" in The TRIBUNE.—*Advertisement.*

NEWS and GOSSIP

FROM STAFF WRITERS AT HOME AND ABROAD

By ALICE LANGELIER,
International News Service Staff Correspondent.

PARIS, Oct. 23.—The coming year promises to be one of the most brilliant ever known in the history of the large Parisian designers. Reports from the Rue de la Paix say that foreign buyers have never been so numerous, and never have their orders been more bountiful than this season.

Since 1920 there has been a decided diminution in the exports for America. In spite of the favorable exchange, buyers complained of prohibitive prices and went home to content themselves with home products, which evidently have not been so satisfactory, for they have returned this season in greater numbers than ever before.

Premet, one of the largest designers on the Rue de la Paix, says that this pleasant revival is also due to the success of the different collections. Clothes that are being shown are wearable as well as beautiful. The silhouette is graceful for both young and old, fat and slim—for the Paris dressmaker is an artist of long study.

The oyster's annual return to Paris was celebrated at Prunier's famous fish restaurant when the "Club of 100" gave a large fish dinner to the leading stars of the Paris stage. Nothing but fish was eaten—delicious sea foods which made the merry guests entirely forget the butcher and his high prices. Some of them amused themselves by going behind the bar to serve oyster cocktails to relieve the overtaxed waiters. It is thought that "Marennes" will be more plentiful this year and somewhat dearer. The "Portugaises" suffered not a little from the heat wave.

You can rent an umbrella if a shower surprises you without one in the city of Brussels. An umbrella depot has just been established which is working on simple but satisfactory lines. There is a modest subscription fee, and the subscriber gets a numbered metal check, which he can present at any tobacco shop, receiving an umbrella in return. When the storm is over he returns the article to any other depot on his road and gets another check back for future use. It is an ingenious system which appeals to people who cannot persuade themselves to carry an umbrella when the sun is shining, as well as to those who are forever forgetting theirs.

France has one automobile for every one hundred citizens—figures which account for the congested traffic, the perils of crossing the street and the bad holes along many of France's great highways, which were once the pride of the nation. In 1914 the number of registered vehicles was put at 100,000, but the number fell to 90,000 during the war. By now the 400,000 mark has been left far behind, in spite of increasing taxes and expenditures.

About twenty almond-green taxis made their entry into Paris this week. They are the first of a series of 1,500 which are to replace the little old red taxis of Marne fame, which saw their best days long ago. The new taxi is a 4-cylinder one; 10 horsepower, with brakes on all four wheels, which, if anything can, will lend some feeling of security to the passenger riding behind the famous Parisian chauffeur.

This is not a fairy story. A Paris taxi-drive has just refused a tip! American tourists who have paced the streets after the theater trying to persuade some chauffeur to pick them up will scarcely believe it, but the papers vouch for the story. Madame Sobinoff, a Russian actress, recently left a bag of jewels worth $7,000 in a taxicab. She offered a reward of 50 per cent of the value to the finder. When the good chauffeur brought back the lost gems he not only refused the $3,000 tip, but asked that his name be withheld.

Youth is the period of life between 20 and 35, according to the new dictionary being prepared by the members of the French Academy. "Citizens who are more than 35 years old," says "Y——" in Le Temps, "will certainly [illegible] genetically against this conception, which prematurely shatters their illusions." The Academy has really dealt a cruel blow.

MOTORING NERVES.

NEW YORK.—Nerve specialists now declare that motoring at a speed of more than twenty-five miles an hour is injurious.

BERKELEY WOMAN LEGISLATOR RAPS BUDGET RESULTS

Frank D. Stringham Elected President at Meeting of Graduates.

BERKELEY, Oct. 23.—Mayor Frank D. Stringham was elected president of the Berkeley Alumni club, to be affiliated with the University of California Alumni Association, at a meeting held last night in Stephens Union. Other officers named were: Mrs. Frederick Athearn of the class of 1900, vice-president, and Miss Helen Saylor, '20, secretary. Mayor Stringham was a member of the class of 1895.

Almost 400 graduates of the University of California residing in Berkeley attended last night's meeting, which was held in the interests of the state-wide membership drive of the [illegible] addresses were made by Robert Sibley executive secretary of the alumni Association; Comptroller Robert Sproul of the university; Professor Leon J. Richardson, and Warren Gregory, officer of the alumni body. A musical program and dancing followed the meeting.

The PALACE HOTEL Presents?
It begins with a Halloween Party Wednesday Oct 31st
Announcement later

NO DISH OVER 50c

A DAILY NEW FEATURE
AT
John Tait's Coffee Shop
TWELFTH and BROADWAY, OAKLAND
A PLATE DINNER
CHANGED DAILY
50c
CONSISTING OF A MEAT DISH, VEGETABLES, DESSERT, BREAD and BUTTER, COFFEE

Served Evenings 5 to 8 P. M.
OPEN ALL NIGHT
Served Evenings 5 to 8 P. M.

THE LEWIS MONTH END SALE IS FOR PEOPLE WHO CRAVE THOSE SNAPPY UNDER-PRICED BARGAINS---

LEWIS SHOE CO.
1226 WASHINGTON ST
Betw. 12th and 13th Sts.

Dr. Emmett Angell---"The Playman"---Will
Teach Oakland to Play
in The Sunday Tribune

"Real Games for Real Kids"

graphically illustrated by the inimitable drawings of

Charles Winner

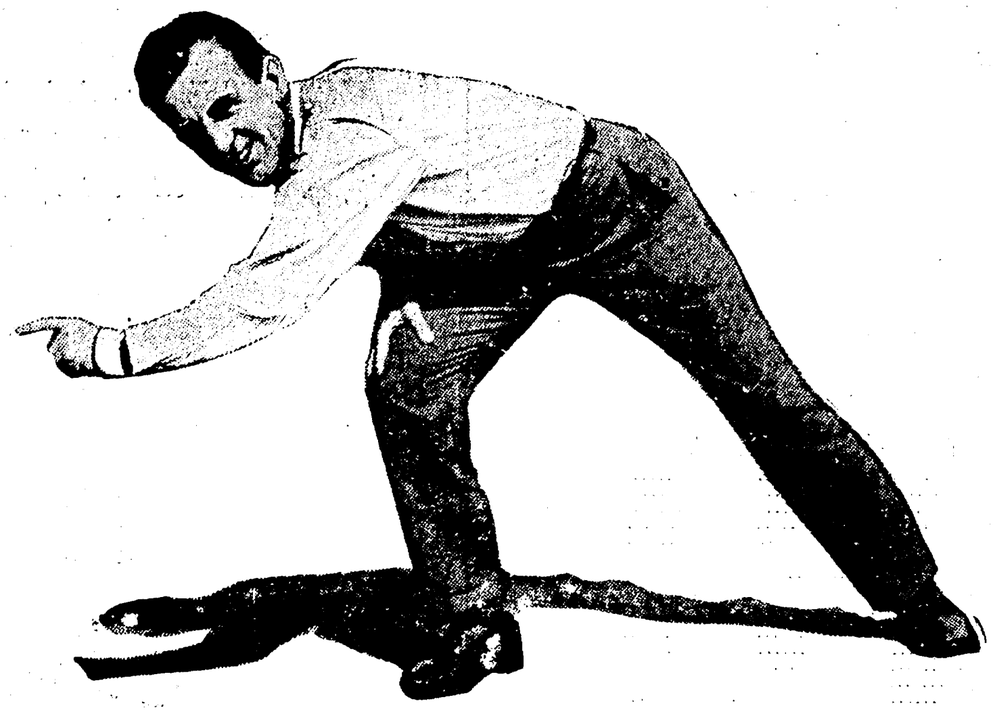

YOUNGSTERS' chief business is play. Before school, at recess, after school—indoors and outdoors—all the kids just naturally take to games. They can't get enough.

Ideal games are mass games which teach teamwork, build American boys and girls into sturdy and healthy children, and which are good fun. Dr. Emmett Angell's games are ideal.

For years Dr. Angell has specialized on recreational activities, in both civil and military life. His reputation as a play expert is international. He has invented scores of games; he has written books; he has conducted "play campaigns" in dozens of American cities under the auspices of local newspapers and civic organizations; he has coached varsity teams; he has been an instructor in several American colleges. No other man in the United States has done the things that Dr. Angell has accomplished along recreational lines.

He served as a lieutenant in the Medical Corps of the U. S. Navy during the World War, and in addition organized and taught mass games which were used in military camps at home and overseas.

In this series of articles Dr. Angell is being aided by Charles Winner, nationally known as an artist who can put kids down on paper as they like to see themselves.

Look at this record of recreational success

Dr. Emmett Angell has invented more games than any man living.

He has personally taught more people to play, in more sections of the country, than any other man.

He has organized and taught play courses at Harvard.

He taught physical education and play at Yale, Oregon Agricultural College, Milwaukee Normal, and the Savage School.

He was professor of physical education at University of Wisconsin. He coached the champion Great Lakes Naval Training Station football team.

He was director of playgrounds at Waltham and Worcester, Mass.

He was president of the Middle West Conference Basketball league; the Northwest Collegiate Basketball league, and the Collegiate Wrestling league.

He has staged play campaigns in scores of cities under auspices of newspapers and civic organizations.

BEGINNING NEXT SUNDAY IN THE TRIBUNE

M. GERARD GIVES VISITORS INSIDE PEEP AT MAXIM'S

Man Now Looking Out For Hats and Canes Had Fine War Record.

PARIS, Oct. 27.—Gerard, who fills the job of looking out for the hats, coats and canes of visitors at Maxim's, the famous resort of all Americans who want to take a quick look at how Paris amuses itself, came back from his vacation the other day and remarked to his brother, one of the porters of the establishment:

"Eusebic, it's your turn now! Go down to the country for a month and play the chateau owner."

For Gerard has an honest-to-goodness chateau near Pau, in the Pyrenees region. Besides that he is a millionaire—in francs. He is the original of the central figure in the Parisian comedy "Le Chasseur de Chez Maxim's," wherein the ruined nobleman who has fallen in love with a beautiful girl in the country discovers that his prospective fatherin-law is the man who shows him to table whenever he can afford to renew his visits to the cafe in the rue Royale.

HAD FINE WAR RECORD.

Gerard is a man of accomplishments. His linguistic abilities gave him a job as secretary on Joffre's staff in the early days of the war. Before coming around to Maxim's about noon he is seen in the Bois de Boulogne, mounted on a blooded Arab steed, wearing a monocle, yellow riding suit in the approved English style, and saluting horsewomen whom he will receive in the evening as they appear after dinner.

If you want to strike up an acquaintance with the blond or brunette beauty who is idly toying with a glass of champagne at a nearby table, tell Gerard. The thing is fixed—if fixing is possible. If you want to telephone home that business prevents your early arrival, or something to that effect, again tell it to Gerard—and worry no more.

TELLS OF BAR GIRLS.

"Naturally," said Gerard, in telling of the various services which he is in a position to perform for worthy customers, "naturally I am on very good terms with all these petite dames. But I never get familiar. I am not a woman hater, far from it, but I am rather skeptical. I know that in their walk of life a woman must be—must be—well, she must be something of a vampire. Now, there—and he pointed to a young girl seated at the bar—there is one I would like, but she is too sentimental. She is just a 'bar girl' and she'll never be anything else. In my position I really could not afford to be known as her lover."

Only half a dozen or so of the regular women frequenters of Maxim's are allowed to sit at the dinner tables, alone. The others are "bar girls." Gerard has a lot to do with their promotion to the tables.

Job Problem To Test Mussolini

(By International News Service.)

COLUMBUS, Ohio, Oct. 27.—The unemployed problem in Italy is expected to determine the fate of Premier Mussolini this Winter, according to Professor Henry R. Spencer, Ohio State University, recently returned from a three-months' visit in Rome.

Whether Italy will be torn with revolution and chaos, or whether the new Caesar at Rome will attain his political aspirations as a result of his dictatorship, will be decided within the next few months, is Spencer's opinion.

Although there is no open opposition to Mussolini now, embers of revolt are smouldering beneath an apparently quiet surface, said Spencer.

AUTO GET HUNTED.

VALLEJO, Oct. 23.—County officials are said to be on the lookout for the owner of an auto that crashed into four other machines while on the way from the Napa "Y" to Cordelia on Sunday. Two of the cars that were damaged as a result of the accidents were brought here for repairs.

Bathing Sheik

Jack Shoyer, life guard at Ocean City, N. J., was chosen handsomest guard on East Coast in recent contest.

CONVENTION MEN WILL MEET SOON

ATLANTA, Ga., Oct. 27.—Convention bureau heads of fifty large cities of the country will gather here November 12 for their annual convention.

The convention of bureau men after a three-day session in Atlanta will go to Jacksonville, Fla., and St. Augustine for a two-day session.

Among prominent speakers during the convention will be Charles F. Hatfield of St. Louis, John R. Young, New York; W. H. Howard, cahirman of the Southeastern Passenger Association; George E. Hamilton, Des Moines; Thomas L. Quinlan, Cincinatti; D. B. Goode, Boston; David Skinner, secretary Chamber of Commerce of the United States, Washington, D. C., and John F. Bowman, Chicago.

An elaborate entertainment program has been arranged for the visitors and their wives. Stone Mountain and other points of interest will be visited. The convention men will elect officers and select the city for their next convention Wednesday morning. The organization's object is to standardize, modernize and systematize convention divisions of commercial bodies.

ATLANTA PRISON EDITOR RELEASED

ATLANTA, Ga., Oct. 20.—The gates of the Atlanta Federal prison were thrown open recently to George C. Chatterton, physician-editor-prisoner, known throughout the nation as editor of "Good Words," the official organ of prison inmates, and he walked out to freedom.

Chatterton, Oxford University student and graduate in medicine, was sentenced to serve four years on each of four counts alleging forgery. The District of Columbia judge who passed sentence failed to specify the manner in which the four sentences should be served.

If served separately the total term would have been 16 years, but Judge Samuel H. Sibley of the Atlanta Federal Court, following decisions made many times in the past, ruled that in the absence of specific terms in the original sentence it must be construed that the four counts had been satisfied concurrently.

Bluhill

a fifteen cent package of Bluhill Cheese contains more actual value than 15 cents will buy in any other kind of Cheese

PREACHER URGES CHURCH TO AID MATCH MAKING

Proper Guidance of Courtship Declared Way to Fight Divorce.

International News Service Staff Correspondent.

SYRACUSE, N. Y., Oct. 20.—Love-making should be fostered in every church in Syracuse and the art of it taught in the Sunday schools, declares Rev. Albert H. Wright, pastor of the Immanuel Baptist church.

"Courtship is going on in our churches and Sunday schools constantly whether we know it or not," the minister declared today. "It really does not have to be taught to develop, but some guidance should be given in order to have it take the right channels.

"Without the spirit of love-making our Christian Endeavor societies would have to close their doors, for there would not be enough young people to sing anything but a solo.

CHURCH LOVE PUREST.

"Under the influence of the Sunday school and the Christian Endeavor society the young people of both sexes are rought together under proper conditions and learn love in its purer sense. This is not always understood and fostered by the heads of the religious organizations.

"Sunday school is the best and finest place in the world for love-making, in my opinion. It is the match-making that lasts that is developed with a religious atmosphere.

"What is more natural than for love to develop when young people of sixteen years or over get together in the proper atmosphere?

WOULD CUT DIVORCES.

"Divorces would be greatly decreased if more marriages began in the shadows of our churches and in our Sunday schools. The trouble today is there is not enough religion in the homes and the result is both men and women are too willing to sever the marriage ties.

"Love making was fostered in the churches of Europe during the war, especially in England, where I served most of the time. The soldiers were able to meet the young women under proper conditions either in the churches or in the "hostess houses."

"If the church would take an interest in love affairs of young people there would be more happy homes and better, well-cared-for children," said Rev. Wright.

Divorce To Every 7.6 Marriages Is America's Record

CHICAGO, Oct. 27.—One divorce for every 7.6 marriages was the record of the United States in 1922.

This was the statement of A. H. Farmer of the Brotherhood of American Yeomen in an address before a meeting of educators in which he outlined plans for the $10,000,000 children's home the fraternal society will establish.

"The total number of marriages in 1922, according to a U. S. census survey, was 1,126,418," said Mr. Farmer, "while divorce totaled 148,554. In 1916 the record was 1,040,684 marriage and 112,036 divorces. This is an increase of 36.518 divorces in six years.

"Texas had the largest number of divorces in 1922, accounting for 12,339. Illinois was second with 10,995. The District of Columbia had the lowest record, one divorce to 35.8 marriages. In Nevada divorces exceeded marriages 1,026 to 935. This was due, of course, to the divorce colony at Reno.

"The alarming increase in divorces is a menace to the social structure of our country. Marriage is regarded too lightly. There is too little of the old-fashioned family life. Religion is practically a dead issue in the average home. Jazz, cabarets, moonshine and general disregard for marital vows among young and old are largely responsible for the appalling number of domestic wrecks.

"Improper training of children is a big factor. The unhappy results of modern marriages are not surprising when it is considered that most parents do not know where their youngsters spend their evenings and give no thought to character building."

Mr. Farmer said that children in the Yeomen home will be educated in a wholesome home atmosphere and developed mentally, morally and physically into the finest types of men and women.

DOLES FOR A WIDOW.

CHICAGO.—Because his wife "does not appreciate the value of money," George Welsh provided in his will that she be given only small amounts each month

Nucoa

The Delicious Spread for Bread

Prejudice

Galileo was imprisoned for teaching that the Earth moved Round the Sun. Don't let prejudice imprison you—keep you from trying delicious NUCOA and finding out for yourself that it is

Finest Table Quality
At One-Half the Price

THE BEST FOODS, Inc.
NEW YORK CHICAGO KANSAS CITY SAN FRANCISCO

The Milk that takes the place of Cream~

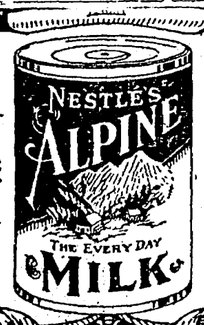

For Coffee, Cereals, Ice Cream, Pudding

Do *you* take orders from a Coffee Pot?

IT must be humiliating for thousands of people to confess that they lack the will-power to stop coffee.

They know from experience that it results in irritated nerves; keeps them awake nights; makes them nervous. Yet they don't seem to be able to say "no."

If you find that coffee harms you, change to the pure cereal beverage, Postum. You'll find it delicious and satisfying. And it is absolutely free from caffeine or any other harmful drug, so you can drink Postum at any meal, and as much as you want.

Your grocer sells Postum in two forms: Instant Postum (in tins) prepared instantly in the cup by the addition of boiling water. Postum Cereal (in packages) for those who prefer the flavor brought out by boiling fully 20 minutes. The cost of either form is about one-half cent a cup.

Postum FOR HEALTH
"There's a Reason"

IN OUR SANITARY KITCHEN

—every modern convenience known to domestic science is installed. Daily baking tests are made by women who have devoted their lives to problems of the kitchen. There is not one condition under which a leavener could be used, that has not been tried repeatedly here. When you use

CALUMET THE ECONOMY BAKING POWDER

in your kitchen you never experiment—you never guess—you use it with confidence—you know when you take your baking from the oven that it will be perfectly raised, appetizing and nutritious. Try Calumet once—you will never fail to use it always.

EVERY INGREDIENT USED OFFICIALLY APPROVED BY U. S. FOOD AUTHORITIES

Sales 2½ times as much as that of any other brand

BEST BY TEST

THE WORLD'S GREATEST BAKING POWDER

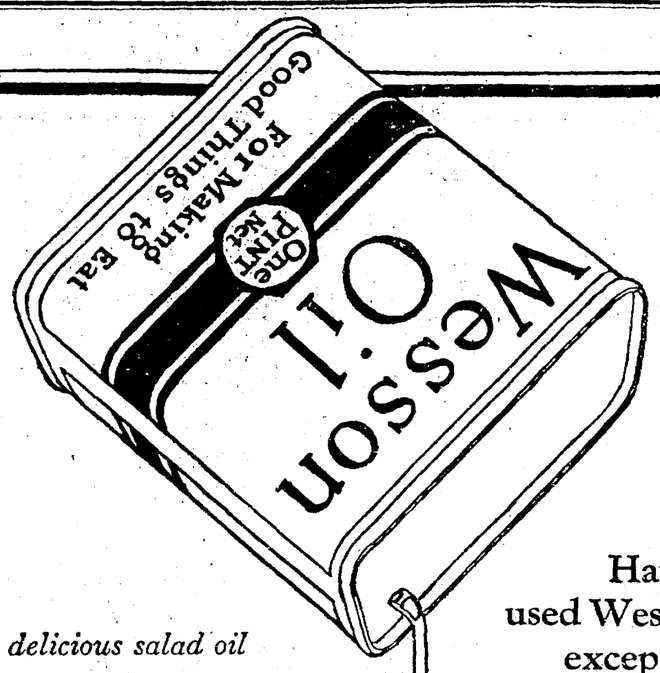

A delicious salad oil
The most wholesome fat for frying
And an excellent shortening

Haven't you ever used Wesson Oil for anything except salad dressings?

Try cooking with Wesson Oil if you like good things to eat.

In frying, for instance, you need a fat as good as Wesson Oil to make fried food as good as it can be.

And it's amazing that anything can be so good and yet cost so little.

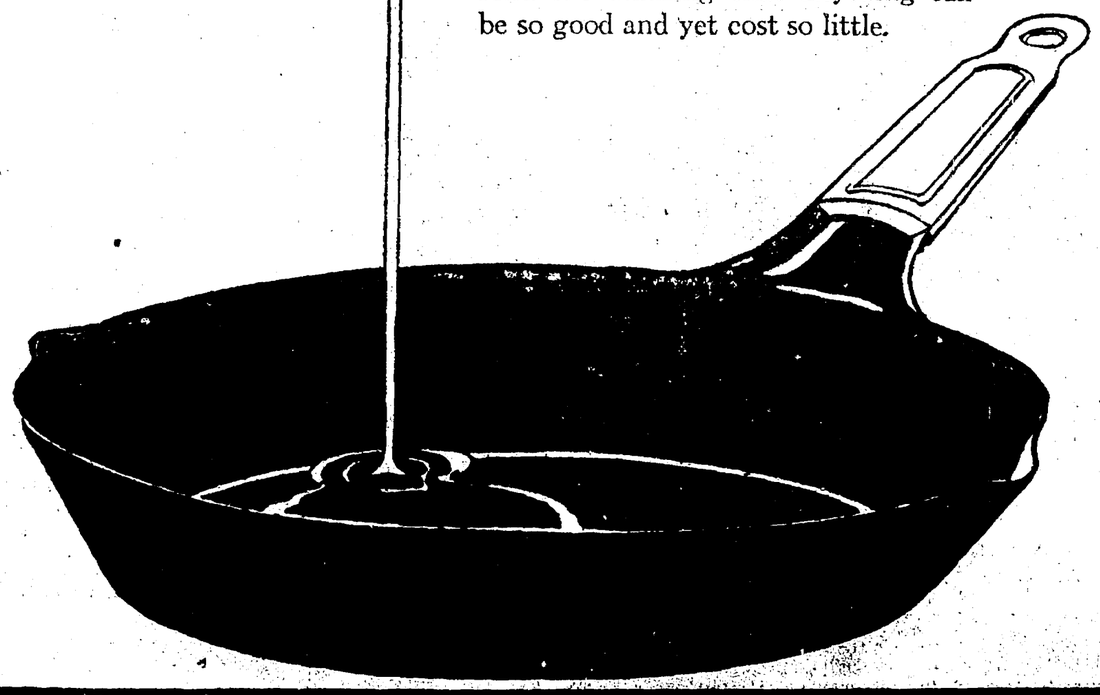

Santa Fe
direct ~ quick ~ often
to San Joaquin Valley points

SOUTHBOUND

Leave Oakland	Arrive Stockton	Arrive Fresno	Arrive Bakersfield
6:35 AM	9:35 AM	1:00 PM	5:05 PM
9:00 AM	11:50 AM	2:35 PM	5:10 PM
5:20 PM	8:06 PM	11:15 PM	——
8:05 PM	11:00 PM	——	——
11:00 PM	2:09 AM	5:20 AM	9:00 AM

NORTHBOUND

Leave Bakersfield	Leave Fresno	Leave Stockton	Arrive Oakland
——	——	7:40 AM	10:09 AM
——	7:00 AM	9:55 AM	12:35 PM
8:40 AM	11:48 AM	3:40 PM	6:47 PM
1:15 PM	4:30 PM	7:23 PM	9:50 PM
8:50 PM	12:15 AM	5:00 AM	8:00 AM

Cafe Observation Cars
on 9:00 a.m. and 5:15 p.m. trains Southbound
Fresno and Bakersfield sleepers for 11:00 p.m. train ready for occupancy after 9:00 o'clock

Santa Fe

SANTA FE OFFICES:
434 THIRTEENTH ST.
Phone Oakland 167

Passenger Depot:
40th ST. & SAN PABLO AVE.
Phone Piedmont 1033

No. 86

DAILY MAGAZINE Oakland Tribune

Exclusive Associated Press Service — United Press International News Service

Pull out this Section and Save it

HIGH OFFICERS OF AIR SERVICE—The U. S. army air service held a big air meet in San Francisco to welcome delegates to the American Legion convention. The photo shows a group of distinguished officers of the air service. They are, left to right: Col. W. E. Gilmore, air officer ninth corps area; General W. Mitchell, assistant chief of U. S. air service; Major H. Arnold, commanding officer Rockwell field, San Diego, and Major G. H. Brett, commanding officer Crissy field. Above their heads is seen formation flight of reserve officers, led by Lieutenant C. C. Mosley, who took part in the demonstration.
—P & A Photo.

BET THE PRINCE OF WALES WOULD FALL FOR THESE—Members of the Crop and Saddle Club at the University of California ready for a canter through the hills back of Oakland. Left to right they are Mrs. S. K. Newcomb, Miss Frances H. Sosso, Miss Albina Caire, Miss Eleanor Richards, Miss Helene Caire, Miss Mildred Lee, Miss Grace Timmons and Miss Nancy Durbrow.
—TRIBUNE Photo.

HE'S DECIDEDLY CONVENTIONAL—Uncle Howard Divinity of Mississippi, aged 92, has been going to conventions almost since they were invented. He was hailed as the most famous visiting delegate at the American Legion convention.
—P & A Photo.

WHY DO CHICKENS CROSS RAILROAD TRACKS? — His not to question why, his but to hold up traffic till their dainty toes trip across the rails. Photo shows how policemen's ball ticket sellers have right of way over all other traffic. The people in the picture are, left to right: Miss Doreen Du Bois, Miss Valerie Noyes and Traffic Officer Les Manning.
—Photo by "Jack" Frost.

TO MARK OLD LANDMARK SITE—Here is a bronze tablet which will mark the site of Camp Fremont. The tablet was cast at the L. de Rome foundry, Oakland.
—TRIBUNE Photo.

WELCOMING THE LEGIONNAIRES—Photo shows, left to right: Commander William Degen, Vice Commander H. M. Bradley, Mrs. H. S. Teague, Miss Ruth Alberts, Miss Hazel Harley, and Mrs. Walmuth, the reception committee of Alameda Post No. 5, American Legion, at Neptune Gate.
—Photo by "Jack" Frost.

LOFTIEST LEGION DELEGATE—Carl Sandell of Colorado, 7 feet 4 inches tall, photographed with Miss Tessie Erkle. Tessie is taking notes while Carl tells her how to "eat and grow husky."
—TRIBUNE Photo.

SPELLING WITH LIVING LETTERS—The birthday of Theodore Roosevelt, October 27, will be also celebrated as Navy Day. Bluejackets from the naval training station at Hampton Roads, Virginia, show their interest in the coming event, by spelling out "Navy Day" in human letters.

GERALDINE FASHIONS THE HOME

Cry on Geraldine's Shoulder

Trademark Registered

Experiences Told By This Matron Offer Material For Vamp Plots

I AM wondering if this letter will have the same effect on you that it did on me. It is in answer to Ruth—I don't have to explain her letter, because I think we're all one big family and that we follow the letters from day to day.

Hello Jerry:

Although this is the first time I have ever written to you, I feel like I know you exceedingly well, and that this is just a delayed letter that I now am answering.

I am not writing to sob on your shoulder, but a letter published in Sunday's paper from "Another Ruth" has interested me greatly, as I myself was once in her position.

You, Jerry, say keep MUM. From your point of view I agree with you. But me, myself, say, make a clean slate of it; and, Jerry, when I state this incident in my life, I am sure you will agree with me that played in LUCK.

It is a long story, but I will try to make it as brief as possible. Another Ruth said "a boy." My how lucky she is. It was BOYS in my case. I know I need not have confessed to so many, but I want you to see how much harder and serious my case was than Ruth's. She is luckier than I ever was.

But my wild days all happened before I was in my teens, which was a little luck in my favor. They say you change every seven years and I sure know I did when I was 14. I might still have been wild, but I was not bad—that is, nasty bad.

Tomboy Days In Pinafores Recalled.

My real naughty days happened while I was in pinafores attending grammar school. I always was considered a tomboy, and the name hasn't completely left me yet. Of course as the saying goes, "You have the name, why not the game," and I was the possessor of both.

The first boy was my constant companion, as his mother and my mother were chums. Naturally we two children were pals. Yes, you said it, more than pals, and he claimed me as his girl, but after a few years, two I believe, they moved away on a ranch and I never saw them again until of late.

More incidents happened after this period, but it seems the first in one's life is always the one that counts. The others are right here in town, but to me they are brothers and always will remain as such.

When I was on the verge of settling down, had a keen beau and he is a keen husband as well. And he thought the sun raised and set on his girl, and thank goodness, he still does.

When he was anxious for me to marry him, I felt I must tell him I was no angel. But although I had spunk for many other things, I balked when it came to confessing to him. And I felt I could not marry him unless I had played a clean-cut game. So one evening when he came over I sure was feeling punk, and he was so sympathetic and so worried over me, and "would be glad if HE could take care of me," that right then and there I told him I was no goody-goody and relieved my conscience a million telling him all, and even naming them. (Get the THEM. Gee, I'm BAD.)

He told me he forgave me, as he says it wasn't what I had done but what I was going to do and be to him. That I had learned my lesson and he knew I would make a better wife for him.

Then he told me the times he had had, and Jerry, my love, I'm a saint alongside of him, but of course I knew a boy must and can have his fling, but a girl, YE GODS, SHE IS DOOMED.

Well of course I promised to marry him, and it wasn't long after before did.

Wraith of Former Association Appears.

About five months after we were married we visited a county fair held in the state and while visiting the farm shows, who should my hubby meet but a chance acquaintance of his, whom he introduced to me as Mr. So-and-So.

Jerry, if the earth had opened up and swallowed me, I'd certainly have appreciated it, for there stood "the first in my life." My face was burning and my eyes were bulging out of their sockets for I never thought after about 15 years had passed I'd ever meet him again. He would not have recognized me, but Fate had me framed. My mother was along, and his dad was present, and so of course they had to talk over old times.

Now for the blow. My hubby invited him down to lunch some day, and HE ACCEPTED.

Of course after we left them I grabbed my hubby's arm and said, "Dear, that's the fellow."

He looked at me, puzzled, and said, "What, what fellow?"

"Why," I answered, "he's the one I told you about, you know, he's the first."

He took my hand and patted it and laughing said, "Oh, so that is the party."

Then nothing more was said. Well, later in the week, our so-called guest arrived about 11:30 and hubby does not get in until about 12. Followed a half hour of entertaining which seemed like the longest half hour I ever experienced. He talked about his soldier and camp life and of course was very interested. (Anything to pass the time by.) But it was not long before he switched to our kid days, said he often thought about me and wondered if I ever did. I told him those days were past and gone and were buried to me. I was going ahead with the times.

"But," he said, "you can't forget when you were mine."

"Oh," I answered, "we were young and foolish then. Ignorance ruled our natures."

"But they won't now," he replied. "Those days can be revived once again."

"What," I fairly shrieked. "Never. My husband loves me and I belong to him."

"Yes, so I see," he sneeringly replied. "But that can be easily turned to hate."

Husband Refrains From Working Scene.

Now, Jerry, for my comeback. I could have patted myself on the back right then. For once in my life I was proud of myself.

"Oh, don't trouble yourself," I smilingly answered. "Your news would be stale to my husband. He knows all."

He jumped from the chair and grabbed me by my right wrist in his rough paws. "You told him about those days?"

"Sure," I said, extra proud of myself now.

"When did you tell him?" he inquired. "After you met me the other day?"

"Oh, no," I calmly replied, "before I ever married him. I told him of my experiences, but of course he did not know who the party was until we met you, then I told him you were the one."

Thank goodness he let go of my wrist, which was all red and burning. As he left me go he said ."Well, I guess my presence is not any too welcome."

"That's all right," I answered, "calm yourself. I'm sure my hubby won't make a scene," and he didn't.

For he soon come in and with a greeting to our guest, and kissing me, he started in the news of the morning's work.

And Jerry, how I used to hate to hear about what he did. It was boring, but that day I sat through the whole meal, eating and saying "yes," "uh huh," "is that so," etc.

But I'm telling you right now that conversation was as welcome as the flowers in May. Our guest sat through the meal like a hunted animal, looking from me to my hubby, but my head was high and my conscience clean because I had won the "loving cup." And when our guest made an excuse to leave after lunch, I was thankful, for my hubby had to return to his work.

Consideration Shown In Regard to Pact.

Sounds like a movie play, Jerry, doesn't it? But it is true. But if I had kept "mum" surely my troubles would have been much greater. You can't help but admit that I played in luck.

Of course my case doesn't apply to Ruth's, but she may get some consolation out of this short novel. My hubby is a real MAN and understands, and never as long as we have been married, has any of my past been mentioned. He knows I did not deceive him before we were married, and I will not deceive him now.

I'd love to have a comeback from a reader of this, so fire away.

Whatever Ruth decides to do, I sure wish her the best of luck and happiness that the world can give, and I hope she gets as good a husband as I have ('cause she can't get any better) and that's saying a mouthful.

Love to you, Jerry, and would sure like to clasp your hand some time.

HAPPY-GO-LUCKY.

I don't know whether it's a "gift" or a "lack" that shoots some people through life on all six. Nothing they do leaves a scar. They are "happy go lucky," they "play in LUCK," and come out with a grin while the other fellow goes down to regrets and sorrow.

I don't believe in "repentance" that lasts through the years. It saps your strength and prevents your making a good fight.

BUT I BELIEVE IN A REALIZATION OF LIFE AND ITS MEANING.

And that is just what Happy-Go-Lucky lacks. Her sordid, pitiful childhood is a thing of the past. She was LUCKY. Telling her story to her future husband was "RELIEVING HER CONSCIENCE A MILLION." Telling her husband made it possible to get rid of an unwelcome "guest." She used her husband instead of HER OWN STRENGTH OF CHARACTER to rid herself of the attentions of a moral leper.

Luck, LUCK, LUCK!

Happy-Go-Lucky, you asked for a "comeback" and you asked for my handclasp. I'm giving you BOTH.

I don't want you to go through life with a long face, regretting your past. You'd make a poor wife, companion and friend if you did—but you say that you're almost ready to "settle down." Does that mean babies? God help them if it does, for your worship of the god of luck and your utter lack of realization of the horror of the life you led as a little girl, will make you again "trust to luck" in protecting them.

Only a REALIZATION of your past can insure them their FUTURE.

Will you give me your handclasp now? I have only tried to awaken your MIND. Your heart doesn't need it, for it already has found love.

Geraldine

(Trademark Registered)

LISTEN, GANG

PASS the laurel, please. And then, a fanfare while we adorn the brow of A. F. C with wreaths and golden crowns.

A. F. C. wins the embroidered plush tiddledywinks, a year's subscription to the Merrie Housewife and a trip to the battlefields of married life, with all expenses paid.

Have you a Little Triangle in you home? A. F. C. discovered a healthy specimen of that Household Pet hiding under the kitchen stove, one gray day in winter. Her first lively impulse was to boot the critter amidships. Then she ran for the bureau drawer where reposed a hot-blooded six-shooter, with modern attachments.

Reason and Sense of Humor stayed her foot and paralyzed her trigger-finger. And then—But let her tell it in her own words:

Of course I felt it, felt it dreadfully, at the time, but do you know, my pity for my husband outweighed my own injured pride and indignation and alarm. He didn't know—I doubt if he knows now—that I noticed it, but I could see the infatuation coming on him before he did. I could see him trying to shake himself free of it as it began to seize him, could see the struggles of his mind and will to escape it as it bound him more tightly and more helplessly.

He is rated highly for his powers of intellect and will, has studied deeply the rules that govern them, and I believe he invoked all the expedients those studies had taught him to combat that thing, but it looked for a time as if they were all in vain. I know I suffered. There were bitter moments when I ached to tell him he was an old fool, but I didn't tell him that. One reason I didn't was because I believed his sufferings equaled my own in some respects.

I suppose it was fortunate for every one concerned that she was not a bad sort of a girl—merely mischievous and silly, fond of playing with men. Scores of times I saw him endeavor to keep from meeting her, to avoid seeing her, and I knew why. She invented excuses to put herself in his way. I've known him to walk the floor for hours in a room adjoining mine after one of their meetings, and I could almost read his thoughts through the partition.

I let him fight it out by himself. I didn't raise a fuss. But I made him pay for his dalliance. That girl was younger than I, with youth, pretty eyes, pretty hair, pretty teeth, a trim figure, cute ankles. She had better clothes than I had when the thing started, but I began to equalize matters—by spending our money, his savings and mine, for clothes, shoes, hats, beauty lotions, with the hairdresser, the masseuse, the manicurist. I soon had him in debt, and I still think it was a good investment. I'm not sure that was what cured him, but it probably helped. He was cured, and he's been a good dog ever since.

The girl is married now, with a child of her own. My husband and I meet her occasionally. I can see that all is safe.

A. F. C. is the real reason why they gave woman the vote.

Happy go Lucky Proves Able to Rid Herself of Unsavory Guest

Danger!

by Hazel Deyo Batchelor

Marian Colby is in love with her employer, Alec Holden. Holden is forty-two, married, and has one daughter, Eleanor, aged eighteen. Harriet, Alec's wife, has for years lived a life almost apart from him. The thought occurs to Alec to make a fresh start, but when he suggests this to Harriet, she laughs at the idea. Her ridicule fills him with rebellion and that day when he goes to the office he sees the attractiveness of his secretary for the first time. His best friend, Richard Endicott, at a loss to understand Alec' mood, wonders if some woman is responsible for it.

CHAPTER XX.

THE WIDTH OF THE CITY.

Alec was bored at the Crittendon dinner, bored an dabsent-minded. He was even careless of the delicious food he was eating, and his lazy contemplation of the guests was not satisfying.

Little Mrs. Niles was the prettiest woman present. She was young and dark. She had a sparkling, vivaciousness that was attractive, but in spite of the fact that she was entertaining her dinner partner with her artless chatter, she sought continually the eyes of her husband, who was sitting opposite her. The Niles had been married less than a year. Apparently they were still in love with each other. It infuriated Alec, this exchange of glances between them, this hinting at a delicious intimacy that he himself knew nothing of.

Harriet was conversing in her usual dignified manner; Alec's eyes, resting on her a moment, noticed that a deep red had crept into her cheeks and was spreading over the whiteness of her throat. This always happened when Harriet had taken wine, and it spoiled her delicate fairness by making her complexion splotchy.

Alec had been placed between two women at least ten years older than himself. They had nothing of interest to commend them save the fact that they both wore exquisite jewels and had plenty of money. One of them, a Mrs. Oliver Thorndyke, kept up a running flow of conversation, to which Alec was forced to reply with only an occasional monosyllable. He was grateful for this, for it made it possible for him to retire into his thoughts, which was better than having to exert himself to be entertaining.

He was frankly romancing. Impulses long repressed were now surging up in him. How strange that he had endured all this for so long! Was it only now that he was realizing how utterly bored he was? For he was at last aware of the fact that he had been bored for a long, long time.

And while Alec Holden was seated at a long table replete with expensive silver and crystal, while he was being waited on by silent-footed servants and partaking of delicious foods, together with other people of his own walk in life, his secretary, Marian Colby, was seated in her tiny bedroom, with its one window opening on the court. Her beautiful hair, fresh from a vigorous shampoo, was spread out on a bath towel over her shoulders. She wore a Japanese kimono of dull blue crepe, and her slim feet were thrust into heelless Japanese slippers, but even at that moment there was something exquisitely dainty about her.

She had been busy ever since dinner washing silk lingerie, pressing out innumerable sets of white organdie collars and cuffs, mending silk stockings and fastening loose hooks and eyes. On her lap, spread out over a newspaper, lay her manicure set, consisting of an ivory nail file, a small pair of scissors, a buffer and some pink nail paste. She was rapidly putting her nails into condition, and as she filed and cut and polished she, too, was thinking.

She visualized Alec Holden at exactly the kind of affair he was attending. She saw him carelessly perfect in a dinner coat, drooping his head in that way so characteristic of him as he listened to the dinner prattle of the woman who sat next to him. There were low lights and wine served in crystal goblets, the women wore French evening gowns, and there was about everything an exotic air breathing romance.

Marian was young and she lived a great deal of the time in a dream world of her own. Because she could not have the things she wanted she imagined them; creating illusions helped her to endure the sordiness of the flat, the utter commonplaceness of her life, and Alec Holden was the fairy prince who would some day rescue her from everything she hated.

Tomorrow—The Unexpected Gift.

(Copyrighted.)

My Marriage Problems

Adele Garrison's New Phase Of

Revelations of a Wife

HOW THE NIGHT PASSED AND WHAT THE DAY BROUGHT MADGE.

Katherine and I clung tightly together for a few voiceless seconds, as might two child playmates who had found each other after being lost. Then I put my lips to her ear:

"Is your charge asleep?" I asked.

"Yes," she returned as cautiously.

"Then get your purse and your wraps," I whispered. "We'll have to leave everything else. And we must try to get out now or it will be too late."

She looked at me with an inscrutable expression.

"How do you expect to get out?" she asked.

"By taking off the look of either your outside door or mine, with these." I held out the small but sturdy tools Lillian had given me so long ago.

She shook her head with a pitying smile.

"Don't you know, child, that those outer doors are locked on the hall side with heavy chain bolts? I saw them when I went down to the kitchen. I ring this bell," she indicated a push button, and then whispered, "when I wish to go to the kitchen for my charge, and a guard comes up, unlocks the door, takes me down and brings me back again."

I looked at her vacantly for a second or two. Then I covered my face with my hands.

"Is it so bad then, Madge?" Katherine asked in a low, tense voice.

"It's as bad as it can be," I whispered hopelessly. "I've just overheard a conversation which destroyed my last hope. The man who brought you here, the seemingly old man, was Harry Underwood, and until ten minutes ago I thought him working against these people. But instead, he is one of their most powerful figures, and as soon as he decoys my father here they are ready for their big play. Grace Draper knows who you are, and you know what that means. No, Katherine, all there is left for us now is to meet bravely whatever may come."

"SHE'S INVITED TO REUNION."

I heard her murmur one word, "Jack," and I saw that her face was white and set, but that her eyes were glowing.

"Don't you dare give up hope until the breath is out of your body," she whispered tensely, then achieved a smile, how I could not guess. "Is that Hibernian enough for you?" she queried whimsically. "I'll back your father and Lillian Underwood and Allen Drake against a dozen Grace Drapers and Harry Underwoods."

"Lady! Lofely lady!"

The hoarse voice of Joe sounded wearidly in the room back of Katherine.

"Yes, I'll be there right away," she called, then caught me in a warm embrace.

"Keep up your courage," she whispered. "And I'd put back that lock. No use of making them unnecessarily angry."

I kissed her with the feeling that I might never see her in the flesh again, and when she had gone I obeyed her injunction as to the lock. Then I went back to the couch and began the torturing vigil whose horrors I shall remember while life is in me.

Katherine's optimism, whether real or assumed, I could not share. I believed I was spending my last night on earth, and the agony of longing for my little son, the knowledge that it was my own egregious folly which had brought me to this pass, almost maddened me.

I had left behind no trace of myself. It might be hours or days before Katie gave up the address of Mrs. Durkee which I had confided to her. And there would be no sign of the car upon the road or of my transference to the gray limousine.

For a little while thoughts of Junior occupied me wholly. Then, like a blinding flash I realized that my husband and I had parted in the bitterest quarrel we had ever known, had flung searing, blistering words at each other. And I would not have the opportunity to ask or receive forgiveness.

"YOU'RE A GOOD KID."

I think I know how the condemned feel upon the night before their execution. Hour after hour passed, with no sound save Linda's heavy breathing. No one came near us even to bring us food. The heat died away, and I dragged my motor coat over the Indian blanket for extra warmth. Finally, near morning, chilled, exhausted, I fell into an uneasy doze from which I was awakened by Linda shaking me vigorously.

"You're a good kid," she said, "to let me have your bed. I've had a splendid sleep—never woke up till this minute. Gee! I'm glad Gracie didn't come around here last night. I was dead to the world. There she is now."

A knock and the sound of a bolt being drawn and of a turning key had come from the door. But on Linda's opening it, only Grace Draper's voice entered. She kept herself invisible.

"Here," she said peremptorily. "Take this quick, and feed her face and yours. Tell her she's invited to attend a little reunion in half an hour. And you get yourself out here in ten minutes. I'll wait for you outside."

Linda came back bearing a breakfast tray, and I realized that Harry Underwood must have given the key back to her. The message she had left was not an aid to a breakfast appetite, but I forced myself to drink the excellent hot coffee, and eat a roll. Linda hurried through her own breakfast, and with a pre-occupied "So long," went out of the room and I heard the key turned in the lock.

AN ODD CIRCUMSTANCE.

"A half-hour," Grace Draper had said. Looking at my wrist-watch I found that I had twenty minutes. I made a hurried toilet and put my packed bag and suitcase near the door, though I had little hope of ever needing them again, and put on my hat and coat.

The opening of the door punctuated my preparations, and in the hall outside I saw a number of people. Grace Draper's yashmak-veiled figure was in the foreground, while behind her, with Harry Underwood's powerful hand upon his arm, was my father. Still further in the rear were the big man who had been in the limousine, and two other men of equally powerful appearance. Linda was nowhere to be seen.

I sprang forward with a little cry of "Father!" and he stepped a pace toward me. But Harry Underwood, still affecting the costume and tonsorial embellishments of Don Ramon Almirez, jerked him back.

"Stow that!" he advised roughly, his voice and manner in bizarre contrast to his dignified appearance. "This isn't a family reunion, you know. Grace, keep a tight grip on her, but no pinching or gouging on the way down. Bill, you take Henry and Jake with you and get that fellow in the next room with the nurse. You'll have to bring him down on the stretcher, he's pretty weak, and whoever takes the nurse, look out for her. She's a slick one."

For the fraction of a second, before the commands were obeyed, I had a glimpse of my father's eyes.

They were fixed on me as if they were trying to convey some message to me. Then Grace Draper's hand pulled me away, and it was not until several minutes later that my numbed brain registered the odd circumstance that my father's face held pity for me, but no stark despair such as I knew my own countenance mirrored.

THE "SOCKER LIST"

A Confessional For Reformed Saps

Conducted by George Clifford Henderson

TIPS FROM "RELATIVES."

(All rights reserved.)

Tips from relatives, recommending the buying of this stock or that cannot always be relied upon. Many times the particular relation is the dupe of a glib promoter. Sometimes he is personally interested in the success of a venture.

A cousin recently recommended that I invest in a certain oil proposition. He, as an engineer, had looked over the field for a big syndicate and he had found that it offered marvelous opportunities. The engineer was absolutely trustworthy and a successful business man. He has accumulated a small fortune. He is the kind of fellow who likes to see other succeed.

I was raising money to put into this concern when I received a telephone call, warning me to lay off. He had sunk $2000 in the deal, and was about to throw more money after it, when he discovered that the title to the land was faulty.

An uncle has a box full of worthless mining stock. He is stock poor. Yet he is recognized as a mining expert and several times has discovered mines himself which were made to pay. Every time he or his associates find pay dirt they become wildly enthusiastic. He loses all sense of proportion. The possibility of failure never occurs to him. He imbues all his nieces, nephews and other relatives with the same enthusiasm. They put up money and generally it is lost. After holding onto the stock for years, hearing rumors about this or that concern that has "bonded" the property, they finally conclude they have lost. But they never part with that stock.

A relative was telling me today about a proposition in which he had invested $1000. He was employed as an expert in the deal. He said there was more than enough real estate to secure the $60,000 stock issue. He expected his $1000 worth of stock to become worth $5,000 as soon as they began taking out the gold. He had prospected the gravel field which was ample to keep the monitors busy for many years. It was rich in gold. Water was plentiful. The water commission had decided favorably on their prior water right. A sawmill was being erected to supply them with cheap lumber for flumes, bunkhouses and other purposes and in six months streams of water under high pressure would be tearing at the gravel banks. The men in charge of the enterprise were trustworthy. As he had explained before, the enterprise was not over-capitalized. In fact the promoters planned to sell just enough stock to start operations; then when the money began flooding in from gold production, they planned to get a bank loan on the property and buy up all the unsold stock.

It "listened" good. The prospect of putting up $1,000 and have it changed into $5,000 in a year, appealed strongely.

"I never advise anyone to invest," said the relative." "I believe in letting every man use his own judgment."

"And my judgment is that I'm not going to invest in a game that I don't know anything about," I replied.

And I didn't. He may make $5,000 on his $1,000. Then I'll be sorry I didn't go on. And then again he may lose the $1,000. I'll be glad I stayed out.

Tell your financial troubles to the Magazine Editor, The TRIBUNE.

Post-Scripts

by SCOGGINS McKILKAN

THE ENCHANTMENT.

The crowd—
Within the movie show—
Sat tensely silent and alert—
While darkness hovered over all—
And there for hours they'll sit and watch—
Though not a word is ever said—
And should someone get up to go—
And break the spell that holds so tense—
No blessings fall upon his head—
For as the shadows come and go—
They lead one into every nook—
Where man's footsteps has ever trod—
And into loathsome places—
Where lurk the human beasts of prey—
And it would seem that love is blind—
Or else folks would be more discreet—
For thousands watch while sweethearts spoon—
And they seem not to know it—
And when the tastes her pouting lips—
Each person seems to get a taste—
Within that dark and silent room—
And seem to much enjoy it—
We go into rich hung boudoirs—
And see proud ladies lie at ease—
Encased in silk pajamas—
Then watch her puff a cigarette—
The while her maid lets down her hair—
We witness happiness supreme—
Where wealth abounds on every hand—
We view the depths of poverty—
And watch proud virtue take her stand—
When tempted by another's gold—
We gloat when brave men forge ahead—
And smile when crooks get their deserts—
It seems that for these silent hours—
We step within another's shoes—
And that's the hold of movies—
When dashing Robin Hood mows down—
A dozen rascals with his sword—
Each man of us who has red blood—
Stands in the shoes of Robin Hood—
And though we be but sorry folks—
With shapes that would not pass the test—
Still we become romantic souls—
For a short hour we're heroes—
Each woman in that room becomes—
The blushing maid who is held close—
Within the stalwart hero's arms—
And sighs when she comes back to earth—
The boys become the soldiers proud—
Who kiss their sweethearts ere they go—
Each mother there lets sad tears fall—
For fear that sorrow she will know—
The old folks see another day—
Ere time had turned their dark hair gray—
So just because we witness life—
Because they take us from the strife—
Because they bind us in a spell—
And bring to life things we know well—
We sit for hours in that dark place—
And leave with smiles upon our face—
For life is motion pictures.

Husband and Wife

My husband swings the baby by his arms. I expect to see them come out of the sockets almost any minute.—E. S. S.

What Does Your Husband Do?

CLARICE PATTERNS

(No. 1882)

Can Be Made in An Hour!

Designed for style and with the interests of the amateur home dressmaker in mind, is this charming, simply constructed affair. And the lovely part of it is, while it can be made so easily and so quickly, your friends will never dream that your completed frock looked like the accompanying diagram before the side seams were taken and a few finishing touches were added, unless, of course, you should choose to let them in on your secret.

This style, patterns for which cut in sizes 16 years, 36, 38, 40, 42 and 44 inches bust measure, is one that can be worn by the young girl very jauntily and also one that the woman of mature and more amply proportions may effect with equally charming result.

This frock would be lovely made of a woolen fabric such as serge, twill or jersey, which usually comes about 54 inches wide. Then you would need 2⅞ yards of material and of a 40-inch material, 3¼ yards is required for the medium size. Price 15c, stamps or coin.

How to Obtain Clarice Patterns.

Write your name and address plainly, including city, giving the number and size of such patterns as you want. Inclose 15 cents in stamps or coin (wrap coin carefully) for each pattern, and address your envelope to Clarice Pattern Bureau. Oakland TRIBUNE. Oakland, Calif. As these are ordered specially from Chicago, a few days should be allowed for delivery

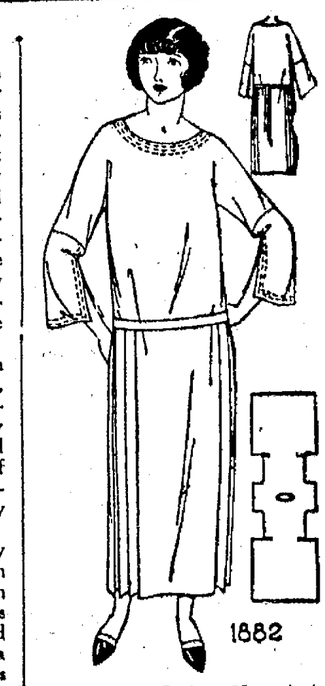

CUT OUT ALONG THESE LINES

CLARICE PATTERN BUREAU
OAKLAND TRIBUNE, Oakland, Calif.

Enclosed find $.....for which please send patterns as listed

	Pattern Number	Size Wanted
Name	.....	.....
Street	.....	.....
City	.....	.....
State	.....	.....

(Print or Write Plainly)

CUT OUT ALONG THESE LINES

JERRY SAYS

DAILY EDITION

The OAKLAND TRIBUNE'S

AUNT ELSIE'S MAGAZINE

Trademark Registered.

FOR ALL THE GIRLS & BOYS

DAILY EDITION

WITCHES' & PIRATES' STORY DEN

PHIL OF THE RANCH,
Send me your name Pal and you'll get a prize QUICK.

2123 Eagle Ave., Alameda, Calif.

(12 years.)

THE THREE STAR RANCH.

My grandfather, Lewis Phillips, came across the plains with his parents, brothers, and sisters. He was but an infant at the time, in the last forties.

Naturally he learned the western ways and as would be expected he grew up to be a cowboy. He was handsome, strong and brave and very popular. He was about six feet two and broad to suit his height. He had black hair and blue eyes.

He rode up to the saloon in town one day and tied his cow-pony to the hitching post. He went up the four steps in one leap and bounded toward the door. He stopped abruptly upon hearing something like a tustle inside. It was nothing uncommon but he was

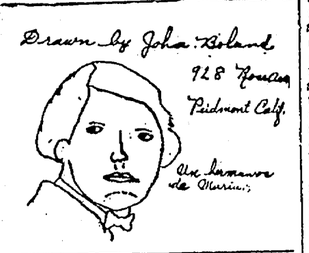

going to be prepared. He laid his hand on the gun in his holster and pushed open the door. There was a crowd inside and he heard Tim Shally's gruff voice saying, "Get up off the floor so I can knock you down again, Kirth, you coward."

My grandfather, known as Lew said, "Hold on there, Tim, I think you're the coward fighting an old man."

"Who told you to butt in?" he said in rage.

"I did," answered Lew calmly.

"Well get out, I'm doin' this."

"I intend to stay right here. You're the one that's going out if you don't I'll know the reason why."

"All right, I'm on," he said, knowing that Lew meant to fight if he didn't go.

"Do you really want to fight or will you get out?"

"I'll fight. Then I'll give Kirth what he deserves, Death!"

"Maybe not. I shoot to kill."

"Same here."

They took their guns and put their backs together. The barkeeper was the referee. One-two-three-four-five-six-seven steps, out rang a shot which came from Tim's gun. Lew ducked as he had expected cheating. Then turning swiftly around, he shot Tim straight through the heart and he never knew what hit him.

Kirth came forward slowly as he was an old man. Lew helped him on his horse. As they were riding to Kirth's ranch, Kirth related how he had gone there and how Tim had framed up a way to make him fight so as to kill him and steal his money and make his get-away.

Bill Kirth, Jr., was a good friend of grandfather's.

Later grandfather was married and had six children. Then they got married. My father, his youngest son, got married and my sister was born. Then I was born and a great favorite with my grandfather and Mr. Bill, Jr. (I never knew Bill Kirth, Sr. as he died before I was born.)

Then came a great sorrow to grandfather and I. Mr. Bill died. He willed his ranch to me as grandfather was old and might die too and anyway he had one.

Then grandfather told me how it came to be named the "The Star Ranch."

"A long time ago, a young girl, Ann Kirth, lost a valuable breast pin. It was solid gold with three diamond stars in it. Bill Kirth, Sr., her son, after she was dead, set out to find it. After many weeks of searching and wandering and trials, he found it in a cave in Texas where bandits had been. He built a ranch there and called it the "Three Star Ranch."

My grandfather died soon after he told me this and it is now a prosperous ranch. Later I will tell you of my adventures on my ranch as I have many exciting ones and go there every vacation.

PHIL OF THE RANCH.

MOSQUITO'S HOOFS.
Dorothy Bannon.

Oakland.

Prize Winner.

AN ADVENTURE IN CHINA

Mr. and Mrs. Laverne were very excited. Their daughter Ruth was coming home from college for her vacation. Mr. Laverne sent the chaffeur to the station to meet his daughter. She was to arrive on the 11:30 train and it was now 11:15. At last the train pulled in and off jumped Ruth. The The chaffeur came running up to her for he had known her ever since she was a baby, and led her to the machine. Ruth could hardly wait until she got home for she had not seen her mother and father for one year. At last she was home and was greeted by her father and mother. All that day she told her mother and father what had happened to her the year she had been away. It was decided they should go to China for Ruth's vacation. They left for China the following week and they at last arrived. They found a hotel and they were so tired that they went to bed. The next morning they got up and had breakfast it was decided that they should take a look around the city. As they were walking along Ruth got hungry and asked her mother to get something to eat. They went in a chop suey place and as they were eating Mrs. Laverne went to get a glass of water. While she was gone two chinese slipped up behind Ruth and grabbed her, and took her down a secret passage way. By that time Mrs. Laverne had a glass of water and came back, when she found Ruth gone, she began looking all over for her but she could find no trace of her so she immediately went to the American Police Force. She told her story and the police sent one of the very best detectives to the chop suey place. He was a very handsome young man. As he entered the place he saw two chinese go behind a vase, and press a button. He followed them and found himself going down through the floor. When he reached the bottom he heard screams, and opening the door, he saw Ruth. The leader of the gang was trying to make her marry him. Bob, the detective, said "Hands Up" and he marched the whole gang to the police station. Ruth and Mrs. Laverne thanked Bob and invited him to dinner. Bob went to dinner and he grew very fond of Ruth. Before Ruth left China, she was married to Bob. They sailed back to America and made their home in Oakland, where they are now living happily.

The End.

I honestly made this myself.

DOROTHY BANNON.

GEORGE MARTIN,

Oakland.

(10 years.)
Prize Winner.

THE TREASURE.

Once there lived two boys. They lived near a cave. Their names were Fred and Jack. Fred said to Jack, "Let's go to the cave. We might find a treasure in it." Jack said, "I'm with you." So they started out.

When they got there, they hid behind a tree because some robbers were going in the cave. The robbers went into the cave and came out after awhile. The boys went in and what do you think they saw? What they saw made their eyes open. The cave was filled with GOLD! Even the walls were made of gold. The boys took all they could carry and they went home. They told the police about the cave. They caught the robbers and put them in jail. The police gave them the cave and they built a pretty castle and lived happily ever after.

"KING TUT."

MABEL PEGGY YOUNG,

Gilroy, Calif.

Prize Winner.

THE BOY WHO BECAME A LION.

Once there was a great big school. There are a great number of children going to that school. Among these scholars are John, Fred, Russell, Henry, Edwin, Albert, Robert, and Tom. Every one of these children is rich except one, and that is Tom.

Every day after school they miss Tom when he is a quarter of a mile from his home and his mates wonder why. One day when he disappear a mischief little boy said, "I will follow him and see where he goes. I will be sure and watch every step he made."

The next day after school he watch him closely. As soon as the children was going to turn from school this mischief boy hide in a tree a little way off. As soon as Tom saw that they turn. He began to run, and the mischief boy ran after Tom but Tom didn't see anyone follow him so he ran under a tree and took off all his clothes and hide them under a rock. He said Hokus Pokus and he became a lion. Off he ran. He stole chickens, ducks, pigeons, pigs and rabbits. He stoled them for his mother because his mother is very poor. She is very old and can't do anything, so Tom stole these things for her.

When Tom have not return the boy said, "I will steal his clothes." So this boy stoled Tom's clothes. When Tom returned he ran under the rock to get his clothes but finding his clothes gone Tom was very sad because if he can't get his clothes this very minute he will remain a lion forever. Now that minute is passed and he became a lion forever. So he said, "I am a lion forever but I will bring these chickens and pigs home to my mother. So he ran off.

When he arrived every one was afraid of him because they don't know that he was Tom. People ran in their houses shivering. Tom's mother saw him she began to cry for she knew that Tom was a lion forever, and she was the one that taught Tom how to become a lion.

Every day Tom would come home and bring home the food. People asked Tom's mother to drive him away. So Tom's mother with a broken heart begged Tom to go away and don't come back again. So he with a very heavy heart ran away and was never seen again.

"Baby Mine"

MAW IS ALWAYS COMPLAININ 'BOUT BEING SO AWFUL BUSY BUT SHE ALWAYS HAS TIME FOR REFLECTION WHEN SHE SEES A MIRROR

ADELINE TAYLOR
THE GIRL WHO LOVED ROSES

Once upon a time as all stories go there lived a little girl who's father was very rich and had lots of money and owned lots of land And naturally she had everything she wanted.

One day she told her father she had wanted something ever since she had a baby but was afraid to ask because her mother had been ill so much and in four months she was to celebrate her eleventh birthday.

What is it her father asked her. Well daddy if you won't get angry I will tell you. Say anything my dear only don't you wish for the whole earth and everything on it joked her father. Then she said very—slowly —I —want—a—

guess what? A black pony that is full grown and who's name is "Black Beauty." "Black Beauty" you shall have and nine others if you like. Oh! don't get silly laughed Mildred as that was the girl's name, giving her father a love pat on the cheek. Thank you daddy and so saying she skipped up the marble steps to her mother's room.

At the top of two flights Mildred turned to the left of the stairs and tapped at a door and went in and her mother looked up from her book and took the girl in her arms and loved her.

Then she told her mother about the pony and everything, just then her father came and told the little girl he was going out and said he might not be home till late and told them not to wait for him.

9:30 finds Mr. Brown as that was their name creeping softly in the front door with his arms full of bundles.

The next morning when Mildred awoke she found her face to face with the dearest little riding habit everything to match. Hat, boots, riding whip, vest and knickerbockers, everything complete and ready to put on. She pulled the cord and her maid entered.

Then the maid was asked a good many questions. She told Mildred that her father gave orders when Mildred woke up to dress her in the riding habit. Mildred did as she was told then she was told to go to the sun porch where she was to breakfast and then meet her father in the hall but she was so excited she only ate one egg, one slice of toast and a cup of cocoa.

She went directly to the hall where her father was waiting then the two with Jack the collie dog went out in the yard where there used to be a little house but was now turned into a stable just big enough for a pony, three or four carts and in the corner four different kinds of saddles, a side saddle, two English saddles, an army saddle and also a western saddle which has the horn in front of it. Oh! she exclaimed when she saw them and also the four carts and the four harnesses and the four bridles everyone different the four carts you would get in like this: The first one was open on both sides and the second you lift up both back seats or one if you wanted the third which the back of was square you would enter in the front on either sides—the fourth was just big enough for two. Oh! Daddy, how could you be so kind she cried dancing with delight.

Then every morning after that a man came and she went riding each time she rode better until finally her daddy went but he rented a horse and the very morning after she had learned she went all by herself with only Jack the big dog and in the afternoon she would take the shiny harness and hitch Beauty up and tie a pink bow on Jack's neck and go for a drive of course she never hitched "Beauty" up, but she always stood and watched the man hitch "Beauty" up one day a man jumped from behind some bushes and tried to stop the pony, but Jack sprang on "Beauty's" back and bit the man and "Beauty" turned right around and trotted home after that the girl's father bought a blanket for the pony so Jack could ride on the pony's back without hurting him which the pony seemed to enjoy as well as Jack did from then the dog, the pony, the little girl, the mother and father lived happily ever after.

By ADELINE TAYLOR.

THE STORY THAT OUGHT TO KEEP LITTLE GIRLS HOME AT NIGHT:

MABEL FYFFE,
(Age 11.)
THE LOST CHILDREN.

Once upon a time there were two girls twelve years old. One was Ruth and the other was Helen. Every night they took a walk around town. This night they were talking about when their birthday was. Ruth said, "My birthday is May first." Just then two men came around a corner and caught them and took them to a machine and drove them up in the mountains. They slept in the machine that night.

While the girls were sleeping the two men took them out and tide them to trees. Then the two men went back to their home.

The next morning when the girls woke up they didn't know what had happened. They wondered where the men had went. Indeed they didn't know what to do.

That night their mother and father were looking for them. In the morning they went up to the mountains and when they saw the girls they were so glad. When the girls saw them they were so glad.

When they had set the girls free the girls said that they wouldn't go walking again without their father and moth.

MABEL FYFFE.

LOTTIE WINTER,
(11 Years Old.)
(PRIZE WINNER.)
A BRAVE BOY.

One time three boys were visiting on their uncle's farm. The boys names were Bill, Frank and oJe. Now this uncle had a lake that he wanted drained because it had such good land where it was situated.

One day the boys were going to investigate the lake. Bill was the oldest and bravest. It happened that he was a very good diver and swimmer, so he told the other boys to tie a rope around him and let him dive into the whirlpool. When they had tied it around him he said, "When I jerk the rope once that means to pull me up, and three jerks means to let go the rope."

So they let him down into the water, pretty soon he jerked once so they pulled him up. He said he had not found anything but to let him down again. So they let him down the second time and the same thing happened again. And when they pulled him up he said, "If I do not find anything this time I will not try any more." But pretty soon after he had been in the water for about two seconds he jerked the rope three times. Then they boys were afraid but they let go of the rope.

It soon began to grow dusk and they went back to wait for an hour or so. They had not been there long when Joe called out "Why, here comes Bill!" As soon as he reached them he told them there was a thing just like a stream of water underneath the water of the lake, that went through a mountain and came up through a cave where no one had ever been because some awful robbers had been staying there. And they were so dangerous that the sheriff had offered a reward to any one entering the cave so Bill got three thousand dollars for being such a brave boy and another thousand for finding a way to drain the lake.

He divided his money with his brothers and lived happily ever after.

Don't you just LOVE stories of Princes? I do!

MARY AFUENTES,
(10 Years.)
PRINCESS LILY.
PART I.

Once upon a time there was a Princess. Her name was Lily. This Princess was very glad because next day was her birthday. As she was walking in the garden two men came out and gagged her. When the king heard the news he was very sorry about his daughter. These two men kidnaped her because she was very rich. Two years had passed and nobody knew nothing about the Princess. There was a very handsome Prince in that country. When he heard the news he wanted to find the Princess. He told the King, but the King knew that he couldn't find her for others had tried but failed. So the Prince started on his way. The Prince went through woods. He saw a little funny old house. He knocked but no one had answered. He knocked again when the door opened and there stood a funny old lady. She was about 50 years. She had long hair, 2 big teeth sticking out. She had a long nose. She was ugly, very ugly. She said whats the matter. He said did you ever hear or see two men with a very beautiful Princess. She said no (this lady was the helper of the two men) Now these two men slept at day time and stealed at night time. This Prince said may I come in. She said yes. The old lady never brought him in the room that

the men were sleeping. When the Prince came in he seen something that gazed at his eyes. He seen a—beautiful girl. He said where did you come from. She said I come from home. He said how long have you been here. Two years she said. My name is Princess Lily. I have come to take you away. When the old lady heard this she went in the next room to wake up the men. When they came out she was gone. When they had reached the palace they found the king sitting in his chair very sad. Lily went up and kissed him. The King said I am going to let you choose what you want my daughter's hand or $10,000. He said your daughter. They got married. She was never kidnaped again. She had a little boy and a little girl. They lived very happy after.

MARY AFUENTES.

Aunt Elsie (Trademark Registered) PUZZLE ANSWERS

By SAM LOYD.
One Minute to Answer This.
A REBUS.

My first a conjunction greatly in use,
Which people first say when they mean to refuse;
My second we'll call a measure of weight,
Frequently used when talking of freight.
An article always in use, is my whole,
With texture and form under fashion's control;
A something that's needed all over the earth,
Yet often is quoted a thing of small worth.

Answer tomorrow.

Answer to Yesterday's

Mrs. Hogan, who contributed the large part of the purchase price, was entitled to 61 7-13 pounds of the ice, while Mrs. Callahan got 38 6-13 pounds.

Volunteer Seer

Today's short story, by Ad Schuster

NED GREENE felt alone in the large crowd at the lawn fete. He stopped at various booths, made purchases and exchanged pleasantries, but vowed that this would be the last time.

"I will show them," he said to himself, "I'm not heart-broken because Naomi has turned me down. And I'll see her, if she gives me the chance. If we don't make it up tonight, I'm through."

Naomi Clark and Ned had been engaged. They had made all their plans and were regarded as the season's most perfect lovers when a disagreement came. It was a pitiful little quarrel but each had held the other was to blame. After three weeks Naomi was as distant and elusive as ever and Ned was desperate.

"Well, if it isn't Ned Greene! You'll have to have your fortune told."

The voice and the invitation came from a little tent in which Amy Pond, entrancing as a gypsy, sat in front of a table.

"Come in," she whispered as he drew nearer. "Something very important."

"Now that you are in, you don't get out until you've done me a favor." Amy threw a long robe over the man, directed him to her seat, then tied a scarf over his face.

"What's the joke?"

"Only this. I've simply got to get out of here for a while. Want to eat cakes and take tea with Fred or I may lose him. You are going to be the fortune teller until I get back."

"But, I say—!"

"It's easy. Look at the cards, ring in a dark man or woman, a letter, a trip, and a fortune. You know.

Goodbye!"

Ned groaned. Here was a pretty fix. He was tied down now in this tent without a chance of finding Naomi, and there was no telling how long Amy would stay. Well, anyhow, it didn't look as if the fortune telling tent was doing much business and there was no one who could make him drum up trade. He sat and waited. A young woman entered.

"Tell my fortune, please."

Under the mask the fortune teller smiled. Naomi was seated at the table and didn't know him. He would have to change his voice.

"You have made a great mistake." The fortune teller seemed to have a severe cold. His listener flushed and sat straight. Ned turned more cards.

"At least a great mistake has been made." The girl smiled now. "And it has caused sorrow—some sorrow to you and more to another. In fact, it has caused a young man, a dark man, not very handsome . . ."

"Yes, handsome," Naomi corrected.

"Well, some might call him that. Anyhow, he has decided that there are no attractions left in this city so long as you allow what is between you to remain. He is thinking of going away. Tonight he has been looking for you, wants to tell you it was all his fault."

"But it wasn't. I was just as much to blame."

"Naomi!"

"Fred!"

The scarf was down and they looked into each other's faces. A table was tipped over and the cards were scattered. Outside the crowds passed but Ned and Naomi had no thoughts for them. A little later as they walked together outside, Ned remembered.

"What will Amy think when she finds me gone?"

"She'll just have to forgive you. And you can pay for the time that was wasted."

For all of that, Amy hunted up Naomi before the evening was over, called her to one side and whispered:

"Tell me! Did it work, just as you planned?"

"Exactly," said Naomi. "You were a dear to play your part so well."

(Copyright, 1923.)

Uncle Wiggily

by Howard R. Garis

UNCLE WIGGILY AND THE ROLLING PUMPKIN.

Once upon a time Uncle Wiggily said to Nurse Jane Fuzzy Wuzzy, his muskrat lady housekeeper.

"I am going to hop along, Janie, and look for an adventure!"

"Seems to me you do that every day!" laughed Miss Fuzzy Wuzzy. "You hardly ever stay at home any more to help me."

"Nonsense!" laughed Uncle Wiggily. "Didn't I stay at home the other day and bring you a new dishpan?"

"Oh, so you did," admitted Nurse Jane. "Very well, hop along and have your adventure. And when you come home I wish you'd bring me a turnip so I can make an orange shortcake."

"I'll do that for you," promised Uncle Wiggily. So away the bunny

Down the hill hopped the bunny.

rabbit gentleman hopped, over the fields and through the woods, looking for an adventure.

First he came to a big hollow stump almost like the one he lived in, except that it had no door or windows.

"I wonder who lives in here?" thought the bunny. "I'll take a look, but I hope it isn't the Skillery Scallery Alligator or the Bad Bob Cat."

So the bunny gentleman looked down into the hollow stump, and, all of a sudden, there was a piff and a puff and a lot of dust blew in the bunny's eyes.

"Bless my pink nose!" cried the bunny gentleman jumping back. "That must be the Fuzzy Fox trying to nibble my ears.

But it wasn't—it was only the wind puffing some dry wood dust from the old stump into the rabbit gentleman's face. The wind didn't intend to do it, but just couldn't help it.

"That was adventure number one," said Uncle Wiggily with a laugh as he hopped on. (Then he came to a big pile of dried leaves in the forest.

"Oh, I wonder if anyone lives under those leaves?" said Uncle Wiggily to himself. "I'll take a look, but I hope it isn't the bad Bushy Bear."

The rabbit gentleman hopped close to the pile of leaves and was looking at them and starting to poke then apart with a stick when, all of a sudden, the pile of leaves seemed to blow up as if some one had lighted a firecracker under them.

"Oh, trolley cars!" cried Uncle Wiggily, and he jumped back so fast that he tripped over a stone and fell down ker-bunko. And out from beneath the piles of leaves lumbered Neddie Stubtail, the boy bear.

"Why, Neddie! How you frightened me!" gaspd the bunny. "What were you doing there?"

"I'm keeping away from my sister, Beckie," answered Neddie. "We are playing hide-an-go-seek and this was my bunk."

"Oh, I'm so sorry I spoiled your game," said Uncle Wiggily.

"Never mind," laughed Neddie. "I'll cover myself with leaves again and hide away from Beckie," which he did.

"That was adventure number two," said Uncle Wiggily as he hoppd on a little further. Then he came to the top of a hill and was just going to sit down to rest when, all of a sudden, he saw a yellow pumpkin on top of the hill."

"Ah," murmured the bunny gentleman to himself. "I'll take this pumpkin home to Nurse Jane. It will make as good a chocolate cake as a turnip would make an orange pie. I'll take the pumpkin."

But as Uncle Wiggily hopped near the big, yellow vegetable, all of a sudden the pumpkin began rolling toward him, real savage like, as if it wanted to nibble the bunny's ears.

"Oh, my! What's this? A pumpkin that rolls all by itself!" cried Uncle Wiggily. "I had better let it alone."

He hopped back but the pumpkin still rolled toward him. Uncle Wiggily hopped down the hill, but the pumpkin also rolled down, right after the bunny gentleman.

"Oh, jitney buses!" cried the bunny. "What does this mean? The rolling pumpkin is chasing me," and really it was.

Down the hill hopped the bunny. Down the hill rolled the pumpkin. Then came a level place and Uncle Wiggily said:

"Well, maybe it was just an accident. Almost anything will roll down hill if it's round, but if it rolls after me on the level ill know something is wrong." And, surely enough, the pumpkin kept right on rolling after the bunny gentleman, and chasing him.

It chased him right up to the door of his hollow stump bungalow, and Uncle Wiggily cried:

"Nurse Jane! Nurse Jane! Come out quickly and see the rolling pumpkin that's after me!"

And when the muskrat lady came out of the hollow stump bungalow, all of a sudden a piece fell out of the side of the pumpkin, and from within scrambled Johnnie and Billie Bushytail, the squirrels.

"Hello, Uncle Wiggily!" chattred the squirrel boys. "We didn't mean to scare you. But mother sent us for a pumpkin. It was too big for us to carry, so we gnawed a piece off, got inside and rolled over and over in the pumpkin. Did we scare you?"

"Did you?" cried Uncle Wiggily. "You almost made my pink nose stop twinkling, and I forgot all about Nurse Jane's turnip."

"She can have some of our pumpkin," said Billie. So the muskrat lady made a pudding from part of the rolling pumpkin and the squirrel boys took the remainder home to their mother.

"I had three adventurs!" laughed the bunny gentleman. And if the hot water doesn't catch cold when it splashes into the bath tub to lather the soap, I'll tell you next about Uncle Wiggily's three shots.

(Copyright, 1923)

Little Benny's note Book

By Lee Pape

Sattiday afternoon me and Puds Simkins went to the Little Grand, being a grate pickture called A Life at Stake in 5 Parts, all about a man that nocked other men down wen they tried to insult him or enything, me and Puds tawking about it on the way home, me saying, Thats the way to treet fresh guys wen they get fresh with you. How about wen he sed to that guy, Remember, wen you fool with me you fool with dynamite, and cracked him one rite on the jaw, I sed.

Yeh, wasent that grate, and how about wen he said to that other guy, You wunt my anser? Heer is my anser, and smashed him all over the room, Puds sed.

Yeh, and G, did you see the way that hole crowd of tuff guys terned rite erround and wawked away agen wen he looked them rite square in the eye and sed, Well, wat can I do for you? I sed, and Puds sed, Yeh, sure, thats the only way to tawk to a tuff guy, then they'll have some respect for you.

Thats the way Im going to tawk to them after this, all rite, all rite, I sed, and Puds sed, Me too: And jest then pritty soon some tuff looking kid in a red swetter and a green cap started to go past waving a stick erround to look even tuffer, and he looked at me and Puds insulting and I sed, Well, wat can we do for you?

Wats that, wats that? the tuff kid sed, and I sed, Thats wat it is all rite, wen you fool with us you fool with dynamite.

Meening me and Puds, and jest then I looked erround for Puds and he was away down the street wawking exter fast, and I sed, If you wunt our anser, heers our anser. And I quick started to run after Puds yelling, Hay Puds, wats your hurry? The tuff kid jest standing there and looking after us, seeming more serprized than wat he did scared.

Proving you cant allways tell by the movies.

Two small boys were among a party taken out for a day into the country for the first time in their lives. After eating their sandwiches they wandered into a large field and one, strolling into the corner, discovered to his surprise three or four empty condensed milk tins. "Oh-oh, Billy," he cried to his pal, "come here quick, I've found a cow's nest!"

The Adventures of Raggedy Ann and Raggedy Andy

by Johnny Gruelle

Copyright by JOHNNY GRUELLE. All Rights Reserved.

"NOW we are in the chicken coop in Crookelookie's house!" Peter Pelican said to Raggedy Ann and Raggedy Andy. "And as soon as Crookelookie the Magician and his brother Humpylumpy get through eating their dinner, Crookelookie will change us all into monkeys!"

Raggedy Ann and Raggedy Andy did not reply to Peter Pelican, for they could think of nothing to say. They knew that they were prisoners in Crookelookie's chicken coop, and there was nothing to do except wait and see what happened. Neither Raggedy Ann nor Raggedy Andy cared to be changed into monkeys. That wouldn't be any fun at all but they did not know what todo.

After awhile Crookelookie pushed his chair back from the table.

"Aha," he said, "That fried chicken was very nice, Humpylumpy!"

"Ah! Indeed it was, Crookelookie!" Humpylumpy replied.

"Ooh! Fried chicken" the Raggedys and Peter Pelican sighed.

"And the peach pie with ice cream on it was very nice too!" Crookelookie said.

"It was nice!" Humpylumpy agreed.

"Ooh! Peach pie with ice cream on it!" the Raggedys and Peter Pelican sighed again. It makes almost anyone hungry to watch someone else eat and not share with you. So Peter Pelican and the Raggedys were hungry.

But did Crookelookie offer a bite to the three captives?

No streebob Not even one speck. Instead, Crookelookie took another drink of strawberry soda water and then said. "Well, Humpylumpy. I guess it is about time I changed the Raggedys and Peter Pelican into monkeys!"

Humpylumpy had eaten too much. "Let's take a nap first!" he said.

"Oh that would never do!" Crookelookie replied. "We will magic first, then take a nap!"

"It will be best to rest first!" Humpylumpy said.

"It will not!" Crookelookie yelled, "I am a Magician and I know what is best!"

"And I know it is better to take a nap first!" Humpylumpy yelled back at his brother. "And besides, your magical charms do not always work right!"

This made Crookelookie angry for even Magicians do not like to be told they can not work magic

THIS MEANT THEY WERE READY TO FIGHT.

very good. "Who says so? That's what I would like to know?" he yelled at Humpylumpy.

"I do!" Humpylumpy yelled back just a little bit louder?

"Didn't you make a monkey out of yourself when you tried to magic the Raggedys?"

"I am almost as good a Magician as you!" Humpylumpy added.

"Hah!" Crookelookie howled, "A fine lot of magic you did! When you worked with my charms you changed yourself into a polly parrot!"

Then the two brothers scowled at each other and rudely stuck out their tongues at each other This meant that they were ready to fight. So they wrestled each other this way and that until finally they kicked open the door to the chicken coop and the Raggedys and Peter Pelican walked out. But the Magician and Humpylumpy were so angry at each other, they did not see our friends escape, and as the Raggedys and Peter Pelican ran down the stairway and through the deep, deep, woods, they could still hear the chairs being kicked about and the angry shouts of the two brothers as they tussled each other.

Our CHEERY CHUM

THE GREAT MAGICIAN.

"Now I will pull a rabbit out of this horn," announced Burt, whose magic tricks held the crowd at Billy Cut-out's circus spell-bound. He waved his arms and said a few queer words. Then a tiny bunny came out of the horn.

"Do it again!" they yelled, but Burt bowed out of the ring.

"Show's over!" announced Billy Cut-out.

• • •

You can make Burt's magician costume very gay if you color the trousers yellow and green, the

blouse blue, and the sash and turban yellow and red. The "horn of plenty" and the shoes should be gold color.

This is the last of the "greatest show on earth" that Billy and Betty Cut-out put on in their back yard. You can have a circus with the Cut-outs any time and all the other Cut-outs you've been saving can go to it. Begin with the big parade and go straight through to Burt's magic tricks.

(Copyright, 1923.)

SOMEBODY'S STENOG — By Hayward

(Copyright 1923 by Public Ledger Service)

Deep Thought.

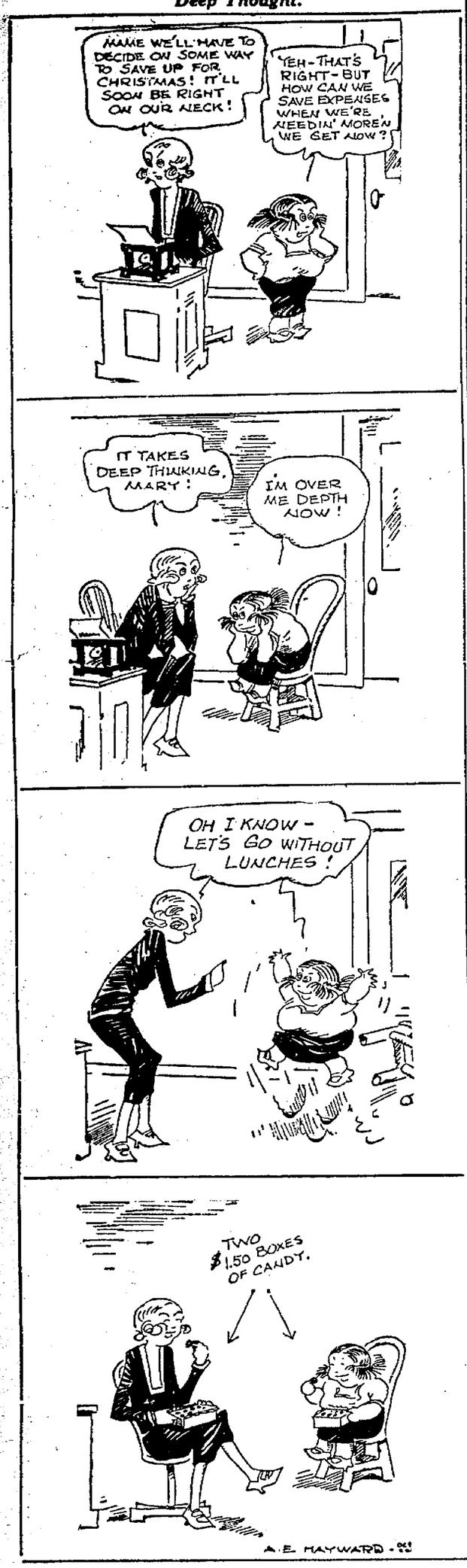

MINUTE MOVIES

(Copyright, 1923, by George Mathew Adams Syndicate) —By WHEELAN

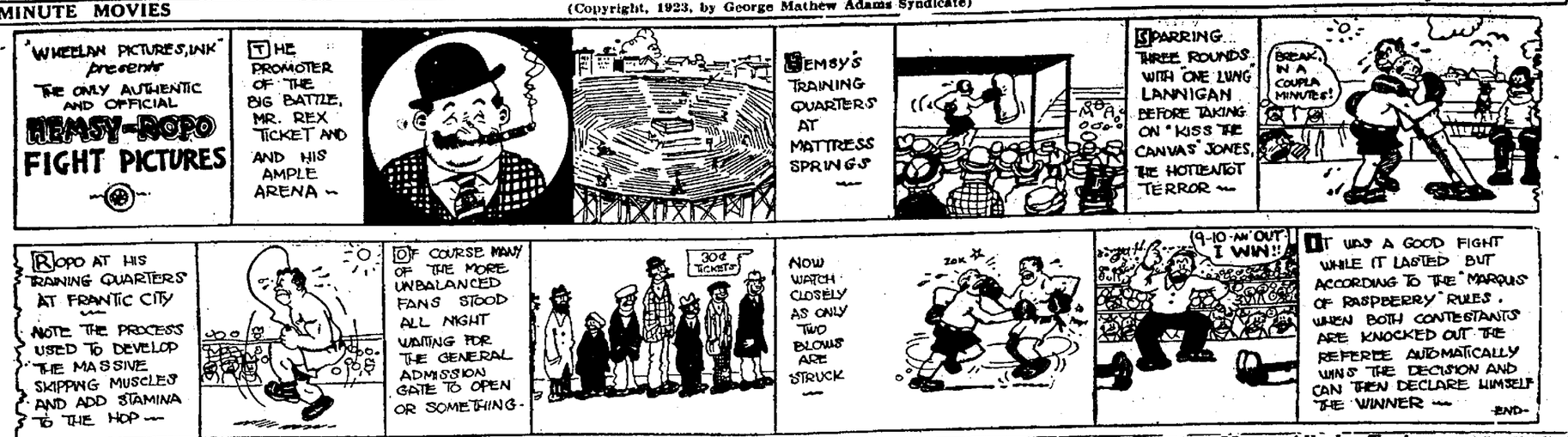

THEM DAYS IS GONE FOREVER

(Copyright 1923, by United Feature Service) —By AL POSEN

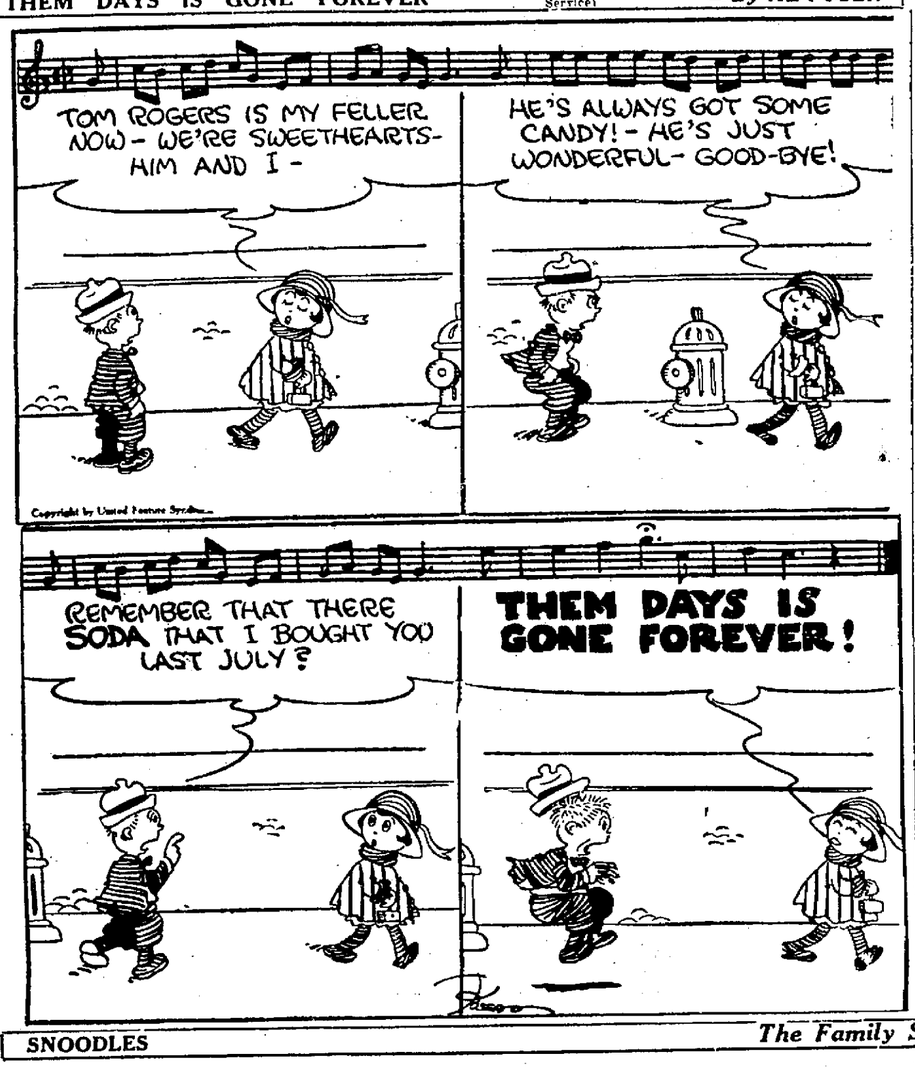

LIFE — The Toonerville Trolley That Meets All the Trains. —By FOX

SNOODLES — The Family Secret Is Out. — By CY HUNGERFORD

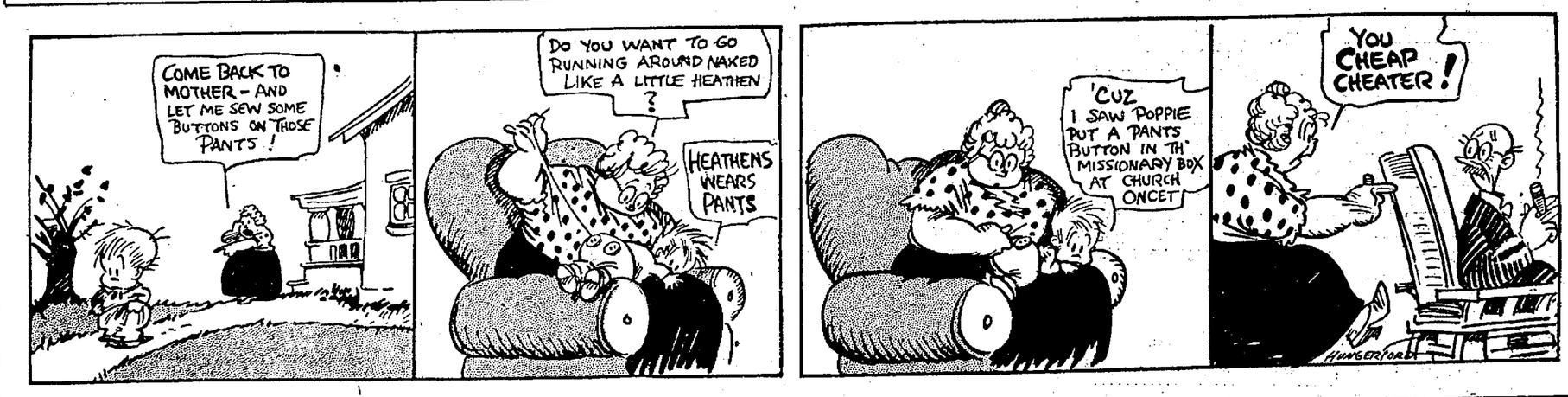

A Business Man at the Telephone. —By Gluyas Williams

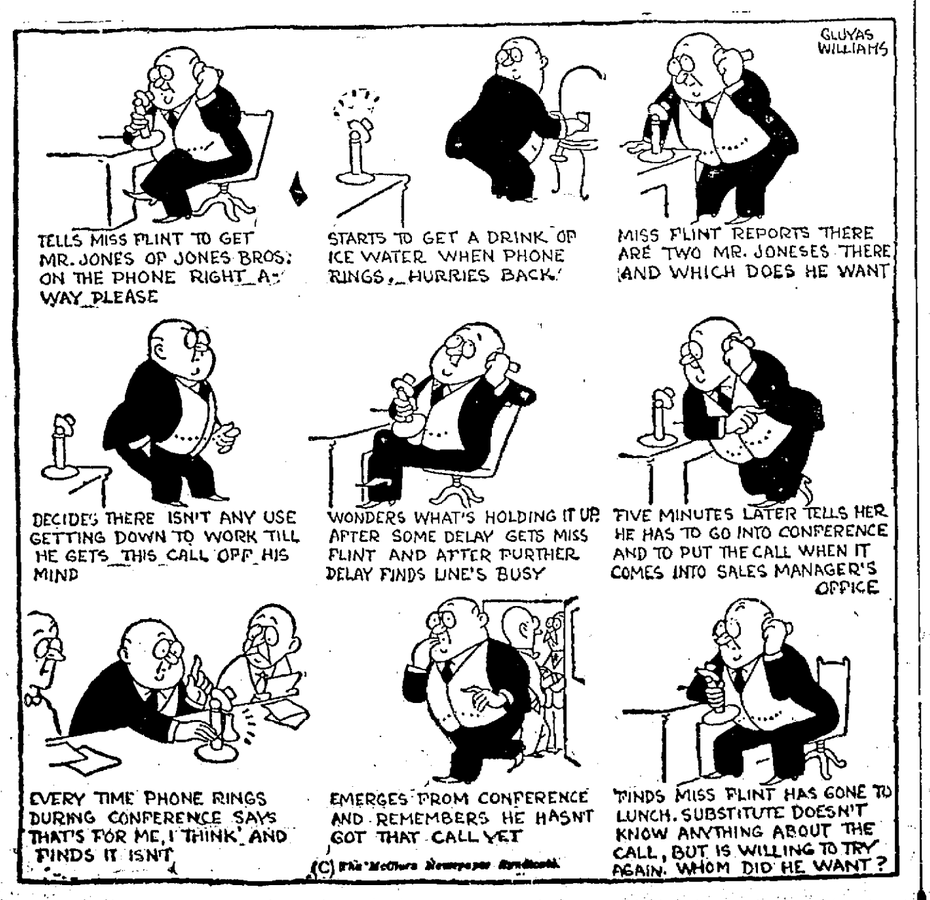

REG'LAR FELLERS

(Copyright, 1923, by Bell Syndicate) —By Gene Byrnes

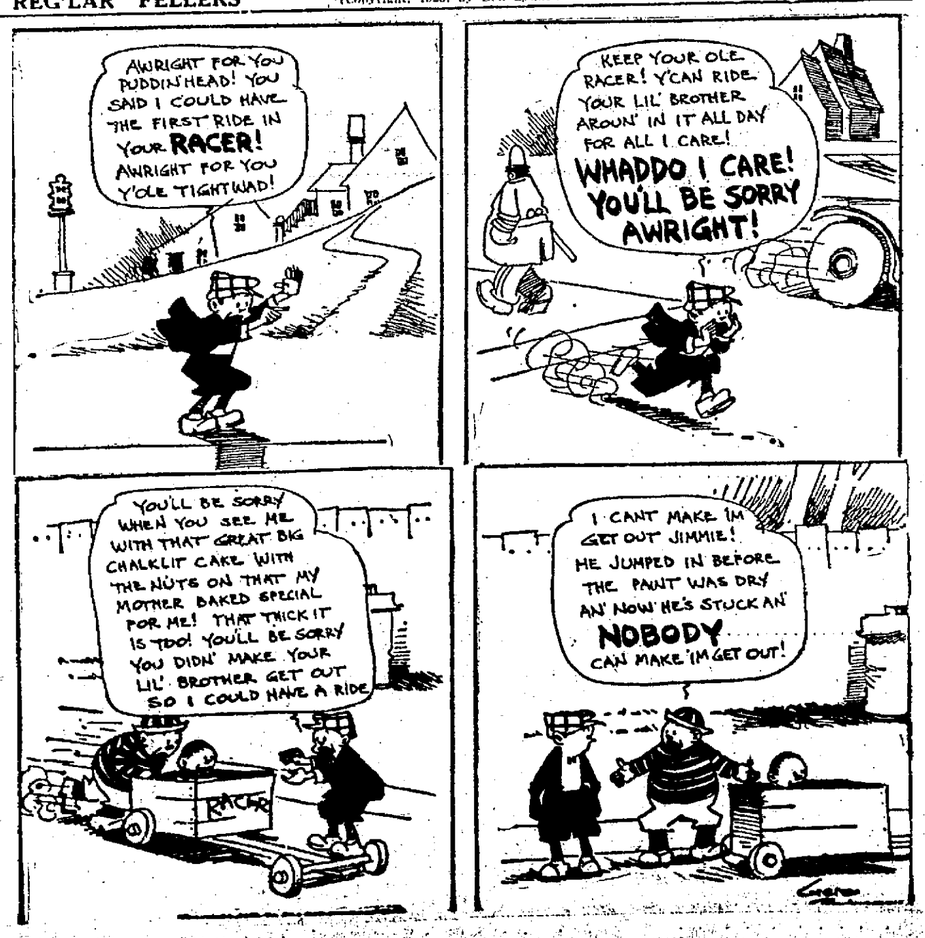

UNCLE WIGGILY'S TRICKS

It Was Station W-E-T. By Lang Campbell, Howard R. Garis

Rockne's Team Startles East At Princeton

By HENRY L. FARRELL, United Press Staff Correspondent.

NEW YORK, Oct. 22.—With just about the finest team that has been seen in the East for four or five years, Notre Dame's great eleven monopolizes the conversation wherever football is being discussed here.

No major eastern team has been so convincingly thrashed in recent years as Princeton was Saturday by Knute Rockne's Notre Dame eleven. Higher scores may have been piled up but it cannot be recalled when any western team made a star member of the sacred "big three" look so completely amateurish and powerless.

Notre Dame has been a most prominent factor in eastern football for a number of years and in the past coaches gathered to wise themselves up on Notre Dame's latest methods of using the forward pass.

Against Princeton, however, Notre Dame used the pass only as a threat and for an occasional diversity of attack. The "Micks" this year beat the Tigers by straight football and a running game, in which deception, delay and fake were used with more perfection than the famed Houghton system ever developed at Harvard.

Miller, Layden, Crowley and Stuhldreher comprise the finest backfield that has been seen in a decade in the East. There were teams possessing one or two backs as good as the Notre Dame stars, but it cannot be recalled when any team ever showed four backs of such ability.

The light line showed a new method of offensive playing that is sure to be copied in the East. Veteran coaches were scratching their heads and trying to recall if they ever saw a guard on a team get out and around in the interference for a back on sweeping end runs. The Notre Dame guards did that very thing time after time.

Results of Bouts At Vallejo Show

VALLEJO, Oct. 23.—Close to 900 fans witnessed the boxing show at the Strand theater. Johnny Stopper won from Sailor Richardson in the second round via the knockout route. Dusty Miller won from Sailor Hoyt in the semi-windup, the tar taking the count in the first round. Sailor Fisher lost to Mike Denton in the third round. Billy Mascott and Pat Ryan boxed a draw. Sailor Manila from Arrostook won from Al Calning of Oakland in the first round. Young Hack stopped Sailor Gentry in the first round.

Mexico City Club Will Hold Tourney

MEXICO CITY, Mexico.—The Reforma A. C. of Mexico City will be the scene of a big tennis tourney beginning Oct. 27. American, European and Asiatic players are expected to participate in ladies' and men's singles. The Reforma club equipment compares favorably with any in the world. It will seat 3000.

Card Is Announced For Marysville Show

MARYSVILLE, Oct. 23.—One of the best cards to be arranged in years has been announced by Benny Wagner, matchmaker for the American Legion in this city for the night of Oct. 29.

In a double main event George Shade, the middleweight member of the three fighting Shade brothers, will hook up with Kid Reese, the local colored middleweight, and Ted Seidman will meet Sammy Compagno. The rest of the bouts are:

Jack Weber of San Francisco versus Lefty Cooper of Sacramento. Battling Sharkey vs. Bobby Gray. Johnny Sacco vs. Art Cameron. Joe Morey vs. Kid Flynn.

CELEBRATES BIRTHDAY.

VANCOUVER, B. C., Oct. 23.—Charles ("Dad") Quick, famous maker of racing saddles, celebrated his 103d birthday today. By way of celebrating his birthday he worked thirteen hours today instead of his regular eleven hours.

"People are better working than loafing," Quick said. "Work gives one appetite for food and sleep."

CEDAR RAPIDS, Ia., Octs. 23.—Roscoe Faris, 17-year-old quarterback of the Vinton high school football team, died of injuries suffered in the game with La Porte City Friday.

Vernon and Angels Are After "Farms"

LOS ANGELES, Oct. 23.—Vernon and Los Angeles baseball club representatives will make an effort at the annual meting of minor league clubs in Chicago in December to locate minor clubs that will take care of players sent out under option next year, according to information in baseball circles here. The Tiger and Angel managements are said to be seeking a working agreement with a couple of clubs in organized leagues where the work of young players may be followed from day to day.

BROADWAY MARKET

19th and Broadway — 19th and Broadway

People eat every day in the week, every week in the year. The Broadway Market is ready to serve you with fresh eatables every working day in the week. We are alive all week long, not spasmodically.

Wednesday's Unusual Bargains

Sales Dept.
SUGAR, fine Cane, 10 lbs. for 85c
(Limit 10 lbs. to a customer.)

Center Fruit Stand
CABBAGE, large solid heads, each 5c
APPLES, choice Bellefleur, 8 lbs. for 15c

Bakery
CAKES, delicious spiced, regular 25c value, for 15c

Modesto Butter Stand
EGGS, large selected Santa Cruz processed, doz. 45c

Meat Department
LAMB CHOPS, choice young shoulder, lb. 20c
PORK CHOPS, small rib and loin, lb. 27c
COTTAGE ROLLS, boneless smoked, for bake or fry, lb. 22c

Margaret Burnham's New Candy Counter
NOUGAT NUT CHEWS, ½-lb. bag 25c
PEANUT BRITTLE, ½-lb. bag Cottage 15c

Hensley Bros.
EGGS, large selected, strictly fresh, per doz. 60c
LUX, 3 packages for 25c

Golden State Stand
CHEESE, California full cream, per lb. 30c
BUTTER, Sunnybrook, first grade 49c

Front Fruit Stands
POTATOES, smooth, solid Nevada potatoes, 11 lbs. for 25c

Oak Coffee Stand
BAKING POWDER, Calumet, 1-lb. can for 23c
CHOCOLATE, Riesener's ground, 1-lb. can for 24c

Oakland Fish Co. Stand
SALMON, choice Chinook. Does not cook dry.
2 lbs. for 45c
1 lb. for 25c

Merrill & Merrill Music Dept.
40% off on all Phonographs

HOUSEWIVES 6TH STREET Free Market 6TH STREET

FROM PRODUCER to CONSUMER
AT WASHINGTON AND CLAY STREET AT
Wednesdays and Saturdays only
THIS IS THE ONLY TWO-DAY-A-WEEK FREE MARKET IN OAKLAND

FISH DEPT.
Fancy Sliced Salmon, lb. 20c
Halibut, lb. 30c
Smelts, lb. 15c
Small Sole, lb. 8c

Riley's Ham and Bacon Stand
Picnic Hams, pound 15c

Ivens the Florist
Carnations and Chrysanthemums at Free Market Prices

Hayward Eggery
Fancy Jersey Creamery Butter, lb. 50c
Fresh Ranch Pullet Eggs, 2 doz. 65c
Full Cream Cal. Cheese, lb. 30c
Limburger Cheese, lb. 20c

Getz, Steer Beef Butcher
Leaf Lard, 9 pounds $1.00
Rendered Lard, 7 lbs. $1.00
Veal and Pork Chops, lb. 18c
Corned Beef, lb. 10c

SEROY'S BEST COFFEE
35c lb. Save Your Receipts 3 lbs. $1
Ten numbers will be posted each market day. If you have one of the ten receipts from the cash register bearing these numbers the amount of your purchase will be refunded in cash.
A receipt given with each purchase. Save them—they may be worth money!

Chesterfields in vacuum tins of 50 cigarettes. Each 29c
Granger Rough Cut, regular 10c 7½c
Edgeworth, reg. 35c tin 27½c
Horseshoe, per plug 68c

Clay St. Entrance
Boneless Brisket Corned Beef, lb. 13½c
Steer Pot Roast, lb. 12½c
Hamburger, lb. 10c
Cut Rate Prices on Everything

M. and M. Milk, 3 cans 25c
Menz Mechanics Hand Soap 8c
Heinz Catsup 25c
Pioneer Clams 15c
Crystal White, bar 4c
Cloverleaf Chips 21c
Palm Olive, 4 bars 25c
Queen Lily, 3 bars 25c
Hulvilla Tea, Green or Black, ½ lb., 30c; 1 lb. 59c

Gertrude Larsen
California Cheese, lb. 28c
Mince Meat, lb. 20c
Sauerkraut, 2 lbs. 15c
Sweet Cut Pickles, pint 20c
Pimento Cheese, lb. 25c
Cream Cottage Cheese, lb. 20c
Dill Pickles, 5 for 10c

4—TOM LAGORIA—4
Watercress, 3 bunches 10c
All bunch Vegetables, 4 for 15c
Everything guaranteed fresh picked.
Crystal White, bar 4c

TONY JUSTI—Clay Street Entrance
Extra large, fancy Bellefleur Apples, heaping box 75c
Spitzenberg Apples, large, heaping box 75c
Oregon Gravenstein Apples, large box 65c
Fancy Apple Quinces, large river basket 50c
Yellow Onions, 100-pound sacks $1.25
Fancy Idaho Gem Burbank Potatoes, large sack, 118 pounds and over—special $2.50
Nev. Burbank Potatoes, large sack, 118 lbs. & over; spec. $2.50
Delta Burbank Potatoes, large sack $1.50
Fancy Tokay Grapes, special, box 50c
All kinds of Eating and Cooking Apples, large, heaping water pail 25c
Honey Sweet Oranges, large, heaping water pail 35c
Fresh Picked Table Grapes, 4 pounds 15c
Fancy Gem Burbank Potatoes, 10 pounds 25c
Yellow and Red Onions, 4 pounds 10c
Merced Yams, 8 pounds 25c

FREE DELIVERY—WE DEFY COMPETITION
"FULL SACK TONY"

The Little Free Market

WITH THE BIG SPECIALS
Northwest Corner Fifth and Washington Streets

JACK'S MEAT MARKET
BEEF—
Boiling, per pound 10c
Hamburger, per pound 12½c
Pot Roast, per pound 15c
VEAL—
Chops, per pound 20c
Stew, per pound 12½c
Breast, per pound 15c
PORK—
Legs, per pound 22½c
Shoulder, per pound 16c
Chops, per pound 25c
Our famous Sausage Meat, per lb. 15c

Jack's Meat Market
Open Every Day
Free Delivery
Telephone Lakeside 0418

FISH STAND
Fresh Salmon, 2 lbs. 35c
Fillet of Sole—1 lb. 20c
Crabs, each 35c

MRS. EMERY
is here with her famous, fresh Castro Valley Eggs.
Fresh Cut Flowers
Carnations, per dozen 25c
Strawflowers, per bunch 20c

Character Reading by Psycho-Analysis. Advice on Education of Children. GUNJIRO AOKI, Psychologist.

VEGETABLE STAND
Our usual supply of Fresh Bay Farm Island Vegetables are here and at lowest prices.

At "MACK'S" STAND
Fancy Large Emperor Grapes, 4 lbs. 15c
Watermelons, 2 for 25c
Sweet Oranges, 2 doz. 15c
Fancy Golden Ball Celery, per bunch 5c

MILK
Sego milk, can 8c
(Limit 5 cans to customer)
Crystal White Soap, bar 4c

A Few More Stalls for Rent at Reasonable Rates

EAST BAY MARKET

19th and Telegraph

WEDNESDAY BARGAINS

CHEESE — Cala. Full Cream, lb. 27c
HAMS — Virden's Fancy, 8 to 10 lb. ave. 23½c
MUSTARD — Heinze's ½ pts., bot. 15c
MAYONNAISE — Pints 25c
WHITE VINEGAR — Heinze's ½ gal. 45c
A. VAN ERP

ZED — Pkg. 27c
CHOCOLATE, Ghirardelli's, 1-lb. can 25c
HOT SAUCE, Del Monte Brand, 6 cans 25c
CATSUP, Del Monte Brand, pint 18c
PON HONOR

APPLES — 3½-tier Newtown Pippins, box $1.35
FREE DELIVERY
EAST BAY FRUIT CO.

LEGS LAMB—Fancy, lb. 28c
ROUND STEAK or ROAST, lb. 22½c
HOBBS MEAT CO.

BUTTER — Fresh Churned Extra Creamery, lb. 54c
WILLIAMS CREAMERY

EGGS — Processed Large Storage, dozen 45c
R. E. BIGGS

JELLO, ALL FLAVORS, 3 PKGS. ..... FOR
COCOA, HERSHEY'S, 2 CANS 25c
MATCHES, SALVADOR, 6 PKGS. .....
EAST BAY GROCERY

BEEF SHOULDER POT ROAST, Lb. 12½c
PICKLED SPARE RIBS, Lb. .....
AMERICAN MEAT CO.

WIRE CLOTHES LINES, 100 feet 75c
CLOTHES PINS, 3 dozen 18c
WAFFLE IRONS, very best $2.35
EMERYVILLE HARDWARE CO.

SUGAR — 5-lb. sack with 2 lbs. Coffee, 70c; guaranteed 40c
U. S. COFFEE CO.

BEAUTY PARLOR
NOW OPEN ON MEZZANINE FLOOR.
BEST WORK GUARANTEED.
A TRIAL WILL CONVINCE YOU.

FREE — ONE BAG POTATO CHIPS with each One Dollar Purchase.
Woman's Exchange.

NEWTOWN PIPPINS $1.25 Per Box

(Do not return boxes)

A full carload—1000 boxes—to offer at this price. Newtown Pippins are California's best, all-round apple. They will keep until warm weather next year. Lay them in now. Not over 5 boxes to a customer.

10 LBS. SUGAR — 10-pound cloth sacks. Wednesday only ..... (Limit 10 lbs.) 89c

IDAHO OR NEVADA SPUDS — All this week. 100 lbs. for only $2.50

YELLOW YAMS — Unusual eating qualities. 5 lbs. 25c

3 CARS RAISINS — 3 cars have been shipped to us at Oakland during the last 30 days. Last week at 10c

PROCESSED LARGE EGGS — You will find these eggs nearest like fresh ones 47c

CANNED BLACKBERRIES — No. 2 tins, whole fruit, medium syrup 10c

TALL CAN ASPARAGUS — Green and white grass, mixed, big value at 27c

25c CANNED GRAPE FRUIT — Best quality California pack. Ready to serve. Can 15c

SKAGGS NO. 88 OPENS AT 4125 PIEDMONT AVE.

Our newest store and market will be opened on Piedmont avenue Saturday. This store will be more convenient for many of our old patrons, and will afford the opportunity for hundreds of others to save at Skaggs.

In All Our Meat Departments

Our Meat Departments Are All Equipped With Modern Refrigerated Meat Cases

RUMP ROAST, choice young beef, pound 18c
PRIME RIB, young beef roast, bone in, pound 18c
SHORT RIBS, choice beef pot roast or boil, pound 10c
YOUNG LAMB, shoulders for oven roast, pound 18c
YOUNG LAMB BREASTS for bake or stew, pound 12½c
COUNTRY SAUSAGE, made fresh daily in our markets, lb. 15c
BEEF SHANKS for soup or boiling, lb. 5c
GROUND STEAK, strictly fresh ground daily, lb. 15c

SKAGGS "Cash and Carry" STORES

478 Ninth St.
463 11th St.
19th and Broadway
517 16th St.
3500 East 14th St.
2311 East 14th St.
3441 Fruitvale Ave.
2320 Shattuck Ave.
2213 Broadway
3208 College Ave.
5620 College Ave.
2017 San Pablo Ave.

10th ST. SANITARY FREE MARKET

At Washington and Tenth—where shoppers save on quality products

INTERESTING MARKET NEWS FOR WEDNESDAY SHOPPERS

There IS something in a name! This market is thoroughly scoured twice a week—it is kept SANITARY!

CANDY
Gum Drops, lb. 20c
Jelly Beans, lb. 20c
Hand Dipped Chocolate Creams, lb. 35c
Candy Kitchen, Center Aisle

In your own container.
Pure Apple Cider VINEGAR, gal. 35c
SALAD OIL, gallon $1.35
We have a full line of strictly KOSHER sliced meats.
Harris' Delicatessen Stand No. 71

Fancy Spitzenberg APPLES. Large size lug box $1.50
Jack Perati, Free Delivery

No. 56—MRS. R. LOUIS—No. 56
Sole Agents for This Market
Golden State SEAL SHELL EGGS
Extra large—per dozen 47c
MOSSWOOD Fresh Pasteurized Creamery Butter, 2-lb. square $1.05
Fancy, Fresh Pasteurized Creamery BUTTER, 2 pounds for 97c
Always Fresh—Lowest Prices

Eastern Sugar Cured PICNIC HAMS, lb. 16½c
FRYES Eastern Sugar Cured LOIN BACKS, lb. 33c
Harris Ham and Bacon Corner Stand No. 64

BAKERY
LARGE FRESH HOME-MADE FRUIT PIES 2 for 25c
Bakery, Clay St. Entrance

Jack Rabbits, 3 for $1
Fresh Killed Hens, 4 lbs. for $1
Oakland Poultry Co. Stand 22

LOST
Package containing two pieces of silk and one piece of sateen. Return to office of Market on balcony. Reward.

Graham Crackers, lb. 16c
All Cookies, reg. 10c pkg. 5c
Horwitz, Center Aisle

Boneless Codfish, lb. 18c
Large Salt Herring, 5 for 25c
Crivello, Opp. Butcher

YES—we have Bananas—the new crop.
Juicy Grape Fruit in all sizes; new crop

FISH

QUALITY SEA FOOD CO., at the East Bay Market, 19th and Telegraph.
Now under the management of Wm. Acker. *Oakland's Old Reliable Fish Man.*
OPEN EVER DAY
Telephone Oak. 1670

Ambitious Boys and Girls

earn free Radio Sets, Pocket Knives, Baseball and Sporting Goods by doing a little work for the

Tribune

No money to pay; no money to collect. Call or write to The Oakland Tribune Circulation Department for further particulars.

Tribune Tower Leases

The leasing of office space in The TRIBUNE TOWER is being handled by F. F. Porter, president of the Oakland Real Estate Board, at 411 Fifteenth street, Oakland.

Arrangements can be made exclusively through him.

Offices in The TRIBUNE TOWER are particularly adapted to the requirements of the Eastbay headquarters of Eastern and San Francisco manufacturing, wholesale and jobbing houses, bond houses and commercial uses in general.

The TRIBUNE TOWER is in the heart of the city, close to municipal and county buildings, banking institutions, all the hotels, and with transportation in every direction at the

BOYS! BOYS!

FREE!

BASEBALLS, GLOVES, BATS, TRACK MEET SUPPLIES

FREE!

For information phone or write at once—Circulation Dept.,

Oakland Tribune

CALIFORNIA, ST. MARY'S LEAVE ON TRIPS TOMORROW

STANFORD TEAM MADE VERY POOR SHOWING AGAINST OCCIDENTAL IN SPITE OF VICTORY

BRUINS-ST. MARY'S PREPARE TO DEPART FOR GAMES ON ROAD

Andy Smith to Take Squad of Twenty-five North For Game With Cougars; Madigan Taking Twenty to Arizona.

By DOUG. MONTELL.

With the California Bears leaving for the Northwest invasion tomorrow night and St. Mary's College boarding the Pullmans for Arizona and way stations at the same time, Stanford will be left in control of the local football world for the remainder of the week.

The Cardinals should prove worthy of the trust with a headline attraction booked for the Stanford mound next Saturday, the Southern California Trojans stopping off on their way home from a 22-0 licking at Seattle at the hands of the University of Washington, to engage the Cards in what pormises to be the best, or one of the best, games played in this section this year.

California, twenty-five strong, will leave Berkeley tomorrow night headed for Portland where the Bears are to try conclusions with Washington State College next Saturday in the second Conference contest of the season for Andy Smith's gridiron artists. On their first trip away from home the Blue and Gold may be inclined to be a bit nervous but all things considered, Washington State should not prove any sort of a stumbling block, unless wet weather proves annoying to the Bears.

California Squad Is Named for Trip.

The entire first and second string squads, with three extras shoved in for good measure, will be taken on the Northern trip by Coach Smith. Several of the first string squad are not in the pink of condition and after all there is nothing like preparedness, especially when many miles from home and confronted with the necessity of keeping the slate clean.

The announced list of Bruins to be given a vacation from classes from Thursday on, follow:

Huford, Mell, Thatcher, Young and Shaffnit, ends; Beam, Newmeyer, Rau and White, tackles; Perry, Ceroy, Britt and Hickelman, guards; Horrell and Topham, centers; King, Evans, and Imlay, quarterbacks; Capt. Nichols, Blewett, Spalding, Dunn and Dixon, halfbacks; Witter and Brown, fullbacks.

Rather an imposing array of talent, yet on the list of stay-at-homes there is sufficient material for Bears to successfully play an ordinary game with a minor college with fair chance of success. Such is the condition of California's reserve strength.

Such men as Pearce, Naylor, and Gooch at ends, Francis and Ball, tackles; Morris and Saundby, guards; Powers, center; [illegible] quarterback; Burgess, Ne[illegible] and Griffin, halfbacks, and [illegible]son, fullback, constitute a fairly strong third squad.

Bruins Will Play Under Difficulties.

Facing the necessity of playing a team undoubtedly pointed at them, on a strange field, under uncertain weather conditions and with the knowledge that the University of Washington scouts will be on the job to make careful note of all offensive operations, Andy Smith is preparing to win by a safe margin, disclose as little as possible and bring his squad back with his men in the best possible condition.

Donald Perry, injured in Saturday's game, is making the trip with a bad right knee and may possibly be kept out of action.

Babe Horrell, still running signals with a weak ankle, is on light duty while both King and Evans are being taken care of, both recovering from injuries.

Spalding, Witter and Dunn are all bothered by minor ailments but are in condition to play should the occasion require. Witter, Blewett, and Nichols should bear the brunt of the California backfield work with Evans the logical choice to start at quarter with the other positions the same. Best likely to start in case it is decided to keep Perry on the bench.

Madigan Preparing For Arizona Game.

Coach "Slip" Madigan, after having seen his men go through a hard game Sunday, had the entire Red and Blue squad at St. Mary's out for work yesterday, putting on the final polishing for the game with the University of Arizona at Tuscon next Saturday.

"Ducky" Grant, recovering from an injury to his knee, should be in shape to go at top speed against the Wildcats. It is still undecided whether Arizona will observe the transfer rule or not, no answer having as yet been received to the inquiry made by the local college.

In case transfers are to be eligible to play next Saturday, May, a halfback of great promise, a transfer from Whitman, will be used at halfback for the local collegians.

May showed to good advantage against the club, but being a transfer from Whitman, he is ineligible for any collegiate games in this section or against Santa Clara.

Madigan will take a squad of twenty men south with him, the following having been definitely selected:

Captain Corrigan, Lorigan, Hungerford, Watson, Jackson, Knowles, Collins, O'Rourke, Conlan, Grant, Underhill, Rooney, Strader, Lawless, Robin and May.

Packer, McVey and Farrell are all possibilities to be added to the final list which will not be posted until after practice this afternoon.

Grist from the Sport Mill

BY BOB SHAND

"Tell that policeman Barney Curran not to be after interferin' with me Wednesday night an' ye'll see a man called Sammy Olsen layin' on the mat with a Harp by the name of Patrick Lester standin' over him."

That's what Timothy McGrath chirped over the phone yesterday. It will be remembered that the young and inexperienced Tim McGrath got unduly excited one evening at the Auditorium when he and Spider Kelly were seconding Lester and in the name of law and order John Law, represented by the aforementioned B. Curran yanked young Mr. McGrath by the leg and forcibly hooked him from the ring. Later it developed that Curran and Tim were charter members of the A. O. H. and used to take pot shots at the same landlord but Tim has never really gotten over the indignity of being yanked from the ring.

LESTER BACK AGAIN.

Mister Lester has been inactive as far as the ring is concerned but he has been keeping in shape moving kegs and packing cases and things in T. McGrath's establishment across the bay. Pat has been on the shelf for a couple of months nursing a sore throat where there used to be tonsils and he had a few minor ailments also. Timothy asserts that his protege is ready for the races again and he does not think that Mr. Sammy Olsen, of Modesto stands much of a show.

The Lester-Olsen affair is the special events Wednesday. Jimmy Delaney and Ray Pelkey will tangle in the main event and for once in a long time the headliner should be better than the preliminaries. The last few shows the curtain-raisers have been showing up the Jack Sharkeys, Midget Smiths, Young Fishers and that kind but any gent who can punch Willie Meehan full of holes must have something besides a pair of gloves and a prayer, whatever he has Pelkey will make it interesting for the Eastern boy. Ray is not a champion or even a near-champion but it takes a champion to lick him and he can lick all the near champions like the Syracuse Caveman and that kind.

CELLO ON CARD.

Jack O'Connell, a playmate of Delaneys is on the card with Tommy Cello and if O'Donnell knows his grapes it should be considerable battle. Cello is going like a house afire at present and none of the local boys have been able to do anything with him.

Jake Jacobson, bo'son of the U. S. S. Texas will start two members of his stable in Sid Taylor and Sailor Schwab. Taylor meets Kid Bucump while Schwab will entertain Minn Minnick.

One of the features should be the reappearance of little Dynamite Murphy, the Sacramento boy with the mighty wallop. He meets Danny Martin, a newcomer from Portland. Eddie Haddon and Johnny Lawson round out the card.

Andy Kerr Is Not Satisfied With His Cards

Against a Better Team Card Would Have Lost Last Saturday's Game.

STANFORD UNIVERSITY, Oct. 23.—Stanford put up a feeble exhibition of football against Occidental last Saturday in Los Angeles, Coach Andy Kerr and the entire Card squad agreeing. The score board read: "Stanford 42, Occidental 0," but the bleachers interpreted it as "Stanford fumbles 8, Occidental fumbles 4." The Cards made the majority of recoveries at the right time, but if it had been possible for what ought to be a good team to lose to Occidental Stanford would have done it last Saturday.

The team play, the punch, snap, precision, and all the rest of that stuff which makes a football machine was almost wholly lacking on the Card squad in the suffocating Los Angeles Coliseum. But since half the fumbles occurred in the first quarter this alibi breaks down. Stanford simply had an off day. If Kerr's eleven puts up a game such as that against Henderson next Saturday the Trojans will go home happy.

VERY POOR PLAYING.

Even Scotchy Campbell, who always wants all that's coming, admits that Stanford did not really earn a touchdown until the last quarter. There had already been four. The Cards would smash through the line for a first down, perhaps two, and sometimes three, then fumble and let Shoaf boot the ball back to the midfield. From a spectator's viewpoint this was terrible. To Andy Kerr it was heart-rending. After the game he frankly declared that it was one of the worst exhibitions of football he'd ever laid eyes on.

The redeeming feature of the whole drab affair was the fact that Stanford made most of the breaks and took advantage of them. That accounts for the first 28 points. Bob Cravens tackled Shoaf, Occidental's safety man, so hard on Nevers' first punt that the Tiger back dropped the ball and Thomas grabbed it for a touchdown. Shoaf was so groggy a minute later when Nevers punted again that he once more fumbled and Lawson recovered within scoring distance. Thus it went until the beginning of the fourth quarter, when Cliff Hey went in for Nevers and startled the bleachers by one spectacular run after another. Hey has not been in shape for the last two games and was rated about second class at best anyway. His showing was a distinct and pleasant surprise to the several thousand Stanford alumni who came to see Occidental humbled. He scored for Stanford in five straight plays from the middle of the field.

NEVERS PUNTS WELL.

Nevers' punting Saturday was even better than any performance he has yet made. Twice he shot punts over Shoaf's head for gains of 65 yards and only on one occasion did he fall to 45. Cleaveland and Cuddeback failed to come up to former records, although Cuddy got one away for 60 yards. Both of them failed to get the proper direction and punted out of bounds occasionally.

Occidental's line presented a strange defense. There was seldom a charge or an attempt to cut through the opposing line to stop a play. Instead the forwards chose to allow shore gains consistently by steppin back from Stanford's charge, leaving the Card linemen to carry themselves off their feet, after which the Tigers downed the Card backs without difficulty. Ordinarily this would have been fatal, but evidently Pipal knew that Kerr could keep all but straight line bucks and end runs off his program. As a consequence Stanford was able to make consistent gains as long as the backs could hold onto the ball, but they seemed unable to get messy handling off their minds.

THEY TACKLE HEY.

The Card backs, while not offering alibis, said that Occidental tacklers made an unpleasant practice of tackling the ball rather than the runner. This was responsible for a least two fumbles after yardage had been made, but the tackles in question were perfectly legitimate. A man on each side of a runner may grab an arm and make a boob of him, but when it was tried on Hey the Tigers were either too tired or Hey was too elusive. They began to hit him in the old-fashioned and prescribed manner after he turned in an average of ten yards for five plays.

Local Gridders Defeat Vallejo All-Stars, 6 to 0

The Live Oak athletic club of Berkeley scored a 6 to 0 victory over the Vallejo all stars, at Vallejo. The contest developed into a scrappy affair. The local aggregation's defense held the northerners to a standstill, several times the Vallejo eleven being in scoring distance, but thrown back for losses on every attempt to pierce the Live Oak line. Six times the local gridders pushed the ball within All-stars 10-yard line, but loose playing and fumbles caused them to lose the ball and several touch downs.

The Berkeley outfit made their only score in the second quarter, after a forty-yard run through a broken field by Miller; Lawry Weisell, the flashy quarterback, wormed his way through the line for 6 yards to a touch down.

A return game has been arranged with Vallejo and will likely be played at St. Mary's field. Next Sunday the Live Oaks will travel to Watsonville, where they will meet the American Legion team.

O'DOWD WINS MAIN EVENT.

BIRMINGHAM, Ala., Oct. 23.—Tim O'Dowd defeated Tommy Fowlkes in a 10 round bout here last night.

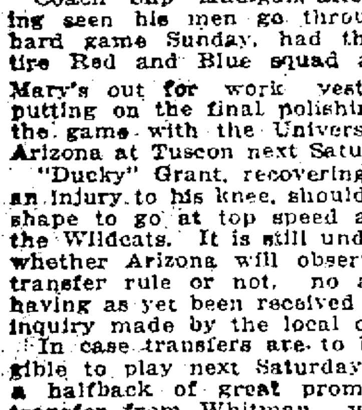

NOTHING DOWN

$1.00 A WEEK AND UP

SUITS, O'COATS FURNISHINGS

Choose From New Fall Line Just Arrived!

Watch Our Windows for Specials

PEERLESS

1111 Broadway Bet. 11th and 12th St., Oakland, and 36 Mason St., San Francisco

BUSHERS OWN CORNER

SPALDING'S AMATEUR "B" LEAGUE

PACIFIC DIVISION.
Standing of Clubs.

Club—	Won.	Lost.	Pct.
Western Electrics	1	0	1.000
Oakland Traction Carmen	1	0	1.000
Hayashi Floral Co.	1	0	1.000
Normal Drugs	1	0	1.000
Eldorados	0	1	.000
Coffin-Redington Co.	0	1	.000
Oakland Japanese Club	0	1	.000
Del Monte No. 8	0	1	.000

The Oakland Traction Carmen scored a 9 to 5 victory over the Oakland Japanese Club. The Carmen hammered So, the Japanese pitcher, for 18 hits. The score:

CARMEN.	AB.	R.	H.	JAPANESE.	AB.	R.	H.
H.Keys,2b	5	3	4	Iuroshig,3b	4	0	0
Sellman,1b	5	1	2	Iosida,2b	4	0	0
W.Keys,rf	4	0	2	Iomota,ss	5	0	0
Allen,ss	5	1	3	Momita,lf	2	1	0
Cash,3b	5	0	0	Zumi,cf	4	0	0
Kaplr,cf	5	0	2	Naritomi,1b	4	0	2
Brown,c	5	1	1	Iiga,rf	1	0	0
Sharp,p	4	0	1	Ragenega,c	1	1	0
Myers,lf	1	2	1	So,p	4	2	2
Carriker,lf	2	1	2	kada,rf	3	1	1
Totals	41	9	18	Totals	32	5	5

Summary: Home run—Allen. Three-base hits—Sellman. Two-base hits—H. Keys, Sharp, Carriker. Sacrifice hits—W. Keys, Muroshiga, Hoshida, Suyenga. Walks—By Sharp 4, by So 1. Strikeouts—By Sharp 11, by So 1. Credit victory to Sharp. Charge defeat to So. Umpire—L. Duffy.

"WESCOS" WIN GAME.

The Western Electrics won their opener, defeating the Del Montes 3 to 1. Garvey of the Electrics and Whited of the Del Montes put on a great pitchers' battle that featured in the contest. The score:

ELECTRICS.	AB.	R.	H.	DEL MONTES.	AB.	R.	H.
Payne,3b	4	0	0	Day,cf	4	1	1
Schu'z,cf	4	0	0	Silva,rf	3	0	2
Trounce,lf	4	1	1	Lopez,3b	2	0	1
Burke,1b	4	0	2	Dixon,ss	4	0	2
Pruellage,ss	4	0	0	Villats,1b	3	0	0
E.Rodgers,2b	4	2	2	Stewart,c	3	0	0
Hansen,rf	2	0	1	Walker,2b	4	0	0
Ross,c	4	0	1	L.Lopez,lf	4	0	1
Garvey,p	2	0	0	Whited,p	3	0	0
J.Rodgers,rf	1	0	0	Benton	0	0	0
Totals	33	3	7	Totals	30	1	7

Summary: Two-base hits—Trounce, Day. Sacrifice hit—Hansen. Strike outs—By Garvey 6, by Whited 7. Walks—By Garvey 6, by Whited 1. Umpire—Simmons.

The Hayashi Florals took into camp the Coffin-Redingtons in a 7 to 4 contest. Williams pitched good ball, striking out ten men. The score:

HAYASHI FLORALS.	AB.	R.	H.	COFFIN-REDNGTON.	AB.	R.	H.
Vergez,3b	5	0	0	Aston,rf	5	0	2
Hamm,2b	5	1	2	Howard,3b	5	1	1
Martin,cf	5	0	0	Coppiano,2b	2	0	1
Williams,p	4	0	0	Gomez,ss	4	1	1
Browne,rf	4	2	1	Murphy,1b	4	1	2
Bonney,lf	4	1	2	Simmons,lf	3	0	0
Mulqueeney,1b	4	1	2	Pyle,cf	4	0	1
French,ss	2	1	2	Pribula,p	4	1	2
Clegg,c	4	1	2	Kogler,c	4	0	0
Totals	37	7	11	Totals	35	4	10

Summary: Walks—By Williams 3, by Pribula 1. Strike outs—By Williams 10, by Pribula 3. Credit victory to Williams. Charge defeat to Pribula. Umpire—Mathews.

NORMAL DRUGS WIN.

The Normal Drugs won a 4 to 3 victory over the Eldorados. The work of D. Camara at the bat was the feature of the game. The score:

NORMAL DRUGS.	AB.	R.	H.	ELDORADOS.	AB.	R.	H.
H.Camara,1b	4	0	0	Hardesty,2b	4	0	1
L.Camara,rf	4	1	1	Scott,rf	2	0	0
Thompson,ss	2	2	2	Clifford,1b	5	0	1
Alves,3b	3	0	0	Jambo,ss	5	1	1
D.Camara,cf	4	1	1	Giampoli,lf	4	0	1
Rogers,lf	4	0	0	Aguirre,3b	5	1	1
Souza,c	3	0	1	Fehaney,c	3	0	0
O'Donnell,p	3	0	1	Page,p	4	1	0
McDonald,lf	1	0	0	Miller,p	0	0	0
Totals	31	4	6	Totals	36	3	7

Summary: Home run—D. Camara. Three-base hit—Williams. Two-base hit—Giampoli. Runs batted in—D. Camara 3, williams 1, Clifford 1. Sacrifice hits—Alves, Hardesty.

WESTERN DIVISION.
Standing of the Clubs.

Club.	W.	L.	Pct.
California F. O. E.	1	0	1.000
St. Joseph's A. C.	1	0	1.000
Rivolo Market	1	0	1.000
Knights Pythias	1	0	1.000
Elmhurst Merchants	0	1	.000
U. C. Welders	0	1	.000
Chevrolet Motors	0	1	.000
Richmond Colts	0	1	.000

Sunseri pitched a five-hit game and fanned nine batters when the California Aerie of Eagles defeattd the Richmond Colts, 3 to 1. The score:

CAL. F. O. E.	AB.	R.	H.	RICHMOND.	AB.	R.	H.
Atwood, 2b	4	0	0	O'Rouke, rf	2	0	1
Cerez,1b	4	0	0	Snowden,2b	3	0	1
Barker, lf.	4	1	2	Schrider, ss	4	0	1
Hottel,3b	4	1	1	Moore,1b	4	1	1
Hildrbnd,cf	3	1	0	Hogan	4	0	0
Ahlgren,ss	4	0	1	Parolo, 3b.	3	0	1
Veleso,c	3	0	0	Nemth, lf.	3	0	0
Stark,rf	3	0	0	O'Loan,c	3	0	0
Sunseri,p	3	0	1	Barney,p	3	0	0
				Muth, rf	1	0	0
Totals	36	3	5	Totals	30	1	5

SAINTS TRIM CHEVROLETS.

The St. Joseph Athletic Club defeated the Chevrolet Motors 8 to 6. The Motors staged a six-run rally in the seventh but were unable to overcome the winning amount. The score:

ST. JOSEPH.	AB.	R.	H.	CHEVROLETS.	AB.	R.	H.
Marshal,ss	5	0	1	Mathews,ss	3	0	1
Clue, 3b	2	1	0	Hurston, cf	4	1	1
DelGrdo,2b	4	1	2	Petschsr,3b	4	0	2
Jacinto,c	3	3	1	Smith, 1b	2	0	0
Heimpsh,lf	5	2	3	Babcock, lf	4	1	1
Mullens,1b	3	0	1	Muller, rf	4	0	0
Pasquini,rf	4	1	3	Davis,p	2	0	0
Read,cf	4	0	1	Bray, 2b	3	1	1
Ofenemp,p	4	0	0	Roland, p	1	1	1
Markey,1b	2	0	0	Hewitt,p	0	0	0
Mullens,2b	1	0	0	Derksen,1b	2	0	0
				Dutcher	4	1	1
Totals	37	8	12	Totals	33	6	7

Summary: Home runs—Hsinpish, Dutcher. Three-base hit—Rolands. Two-base hits—Del Gardo, Read.

RIVOLOS WIN OPENER.

The Rivoli Market tossers handed an 8 to 7 beating to the U. C. Welders. The market lads had their eye on the ball and nicked the Berkeley tossers for 18 hits.

RIVOLI MKT.	AB.	R.	H.	U. C. WELDERS.	AB.	R.	H.
Galcone, 3b	4	2	2	Randft, 2b	4	1	0
Carson, ss	4	2	4	Andersen,lf	3	0	0
McAuley,rf	4	1	3	Bernrdo, ss	5	0	2
Jacobsn, cf	4	0	2	Hsnpsch, cf	5	1	1
Clark	5	0	2	Lopez,1b	5	1	1
Sherdan,2b	4	1	1	Rodgers, rf	4	2	1
Lombardi	4	0	1	Bernard, 3b	4	1	3
Leahy,lf	3	0	0	Hafee,c	4	0	0
Murphy	5	1	2	Grimshaw,p	1	0	0
				Morek,p	3	0	0
				Halvorsn, p	0	0	0
Totals	37	7	18	Totals	38	6	8

Summary: Home run—McAuley. Three-base hit—Bernardo. Two-base hits—Lombardi, Carson, Jacobsen, Rogers. Walks—By Murphy 3, by Grimshaw 4, by Morek 3. Strike outs—By Murphy 6, Grimshaw 2, Morek 4. Credit victory to Murphy. Charge defeat to Morek. Umpire—Joe Britos.

CATON IS STINGY.

The Knights of Pythias ball club took a 5 to 2 win over the Elmhurst Merchants. Caton pitched a good game for the winners, allowing 3 hits and striking out 12 of the merchants.

KNIGHTS.	AB.	R.	H.	MERCHANTS.	AB.	R.	H.
Brandt,lf	3	1	2	Travis,ss	3	0	0
Furrier,2b	2	1	1	Heck,2b	4	0	0
Vierra, 3b	4	1	1	Rafferty, lf	3	1	0
Tye, 1b	3	0	1	Wilson,3b	3	1	0
Rchards,cf	4	0	0	Sye,rf	3	0	0
McCrmk, rf	4	1	2	Silvera,c	2	0	3
Campbell,c	4	0	0	Bennett,c	2	0	0
Welsh,ss	4	0	0	acliacco,1b	4	0	0
Caton,p	4	1	0	Cabral,cf	3	0	0
				Lansen,p	3	0	1
				West,p	1	0	0
Totals	32	5	7	Totals	31	2	3

Summary: Three-base hit—McCormack. Walks—By Caton 3, by Lansen 1. Strike outs—By Caton 12, Lansen 5, West 3. Credit victory to Caton. Charge defeat to West. Umpire—Maisano.

EASTERN DIVISION.
Standing of the Clubs.

Club—	Won.	Lost.	Pct.
A. T. K. Japanese	1	0	1.000
Chris Nelson Paint	1	0	1.000
West Berkeley A. C.	1	0	1.000
Kushner-Buckhart	1	0	1.000
Heathorn Drug	0	1	.000
Oakland W. O. W.	0	1	.000
Foresters of America	0	1	.000
Pacific Motor Supply	0	1	.000

The A. T. K. Japanese Club defeated the Foresters of America at Alameda, 7 to 3. Maru pitched a six-hit game for the winners. The game was marred by many errors, the winners making seven and the losers five. The score:

FOREST. OF AMER.	AB.	R.	H.	A. T. K. CLUB.	AB.	R.	H.
Crose,1b	3	0	0	Nakano,1b	1	1	1
Keegan,ss	4	0	1	Kawamura,3b	5	1	2
Marron,3b	4	0	0	Fowata,ss	4	1	1
Sharish,lf	4	1	0	Narohara,lf	4	2	1
Lenro,p	4	1	1	Iskarda,c	3	2	2
Thomas,2b	4	0	1	Yamagami,cf	4	0	0
Andrew,c	3	1	1	Maru,p	4	0	1
Wolfe,cf	4	0	2	M.Narahaka,2b	2	0	0
Lewin,rf	3	0	0	Kanzaki,rf	3	0	0
				Furazawa,1b	4	0	1
Totals	33	3	6	Totals	34	7	9

DRUGGISTS ARE DEFEATED.

J. Lewis pitched a four-hit game for the Heathorn Drug team but lost by a 3 to 1 score to the West Berkeley Athletic Club. Murphy, for the winners, allowed five hits. The score:

HEATHORN DRUG.	AB.	R.	H.	W. BK. ATH. CLUB.	AB.	R.	H.
C.Glenn,3b	4	1	1	Rocha,rf	3	1	1
E.Joyner,2b	4	0	0	Loveland,cf	3	1	1
E.Gray,rf	3	0	1	Ving,lf	3	1	1
C.Glenn,c	3	0	0	Vetzer,ss	2	0	0
Robertson,lf	3	0	1	Sarreaul,c	3	0	0
Brown,1b	3	0	0	Moresco,3b	3	0	0
Barnes,cf	3	0	0	Dochwell,1b	3	0	0
J.Gray,ss	3	0	1	Krasovich,2b	3	0	0
J.Lewis,p	3	0	1	Murphy,p	3	0	1
Totals	29	1	5	Totals	26	3	4

First base on called balls—Off Lewis 1. Struck out—By Lewis 4, by Murphy 3.

MOTOR BOYS TROUNCED.

The Pacific Motor Supply team was defeated 16 to 8 by the Chris Nelson Painters. Luschar, Cheney and Freitas were the heavy hitters for the winners. The score:

PAC. MOT. SUPPLY.	AB.	R.	H.	C. NELSON PT. CO.	AB.	R.	H.
Brown,lf	6	1	0	Souza,2b	4	2	1
Huber,1b	6	0	0	Freitas,3b	5	2	3
Case,ss	5	0	1	Ramon,rf	4	1	0
Jonsens,3b	5	1	0	Jordan,lf	6	3	2
Huber,2b	2	2	0	Cherney,ss	6	2	3
Nesbit,c	5	2	2	Luschar,1b	5	3	4
Andrson,rf-p	5	1	2	Andrews,cf	4	2	1
Brown,cf	4	0	0	Gebhardt,c	4	1	1
Lay,p-rf	5	1	1	Hue,p	2	0	1
				Perry,c	1	0	1
Totals	42	8	6	Totals	41	16	17

Home run—Nesbit. Three-base hit—Jordan. Two-base hits—Luschar 3, Cherney 3, Nesbit, Anderson. Sacrifice hits—Andrews, Gebhardt, Hue. Struck out—By Hue 12. Credit victory to Hue. Charge defeat to Lay. Umpire—Fernandez.

OAKLAND W. O. W. LOSES.

The Kushners Buckhechts took the Oakland Camp W. O. W. down the line in a 5 to 3 contest. De Lucchi, pitcher for the winners, allowed but 3 hits.

K. B.	AB.	R.	H.	W. O. W.	AB.	R.	H.
Barten	5	0	1	Brumann	3	1	1
E. Johnson	5	2	2	Burrell	4	1	0
Nelson	5	0	0	Sutter	4	1	1
G. Johnson	4	1	1	Royce	4	0	0
Bake	4	0	0	Holthan	4	0	1
De Witt	4	1	1	Barnes	3	0	0
J. De Luchi	4	1	1	Sanders	3	0	0
Cummings	5	0	1	Dalmer	3	0	0
M.De Luchi	4	0	0	Law	3	0	0
Totals	40	5	9	Totals	31	3	3

COAST DIVISION.
Standing of the Clubs.

Club.	W.	L.	Pct.
Forest Camp W. O. W.	1	0	1.000
United Dry Cleaners	1	0	1.000
Y. M. I. No. 6	1	0	1.000
Allendale Merchants	1	0	1.000
Souza Grocery	0	1	.000
Fairfax Merchants	0	1	.000
Bay Tree W. O. W.	0	1	.000
College Ave. C. C.	0	1	.000

The Forest Camp of Woodmen did a lot of timely hitting to defeat the College Avenue Commercial Club 7 to 5. The score:

COLLEGE AVE.	AB.	R.	H.	FOREST W. O. W.	AB.	R.	H.
Allen,ss	5	0	0	Carter,ss	5	0	2
O'Connll,2b	5	0	0	Salbach,3b	5	1	0
Ingersll,3b	4	2	2	Howland,cf	4	0	0
C.Fitten,cf	3	1	1	Dyson,lf	3	2	2
Elliott,lf	4	1	1	Shaw,rf	4	1	2
ini,lf	4	1	2	Stanford,2b	4	1	2
Raffnti, 1b	3	0	0	Claro,1b	4	0	1
H.Fitten,c	5	0	0	Smith, p	4	1	2
Parker,p	1	0	1	Roberts,c	4	0	0
Tracey	1	0	1	Carver	0	1	0
Totals	35	5	8	Totals	37	7	11

Summary: Three base hits—Dyson, Elliott, Parker. Two-base hits—Stanford, Smith. Walked—By Smith 9, by Parker 1. Fanned—By Smith 3, by Parker 10. Umpire—Mead.

CLEANERS TRIM W. O. W.

Bay Tree Woodmen were easily defeated by the United Dry Cleaners, who landed on Pierson for eleven hits. The score was 9 to 1. Mulcahy allowed the losers only three hits and fanned 15. The score:

BAY TREE.	AB.	R.	H.	U. D. C.	AB.	R.	H.
				Healy,ss	5	1	2
Smith,lf	4	0	1	Velosa,lf	1	3	0
C.Thmn,2b	3	1	1	Machdo, 3b	1	1	1
LaFrnz, 3b	4	0	0	Camara, rf	4	1	2
Vernon,1b	4	0	0	Figrid,2-3b	5	1	0
Terremr,cf	4	0	1	Brickell, cf	5	1	1
L.Thmn,ss	3	0	0	Floyd,1b	4	1	1
Blanfrd, rf	3	0	0	Soares,c	4	0	1
Jones,c	3	0	0	Mulcahy,p	4	0	2
Pierson,p	3	0	0	Silva,2b	4	0	1
Totals	31	1	3	Totals	37	9	11

Summary: Errors—LaFrenb 2, Jones 2, C. Thompson, Figroid, Lloyd. Home run—Machado. Three-base hit—Floyd. Two-base hit—Mulcahy. Walked—By Mulcahy 1, Pierson 5. Fanned—By Mulcahy 15. Umpire—Turner.

EASY FOR Y. M. I. BOYS.

OAKLAND COUNCIL No. 6, Young Men's Institute, easily defeated the Fairfax Merchants 10 to 4. The winners got thirteen hits, while Walters allowed the losers but six. Score:

Y. M. I. NO. 6.	AB.	R.	H.	MERCHANTS.	AB.	R.	H.
R.McPar,cf	3	1	1	Racine, 2b.	4	0	1
V.McPar,3b	5	1	1	Cline,1b	4	0	0
L. Mhny,1b	5	1	2	Noyes,ss	4	0	0
Sglav,ss	4	1	3	Loder,rf	4	0	1
Barron,lf	4	1	1	Ford,lf	4	2	1
Oyarzo,2b	5	1	2	Lawson, 3b	2	1	0
Simore,rf	4	1	1	Smith,cf	3	0	2
G. Mahny,c	3	2	1	Mthwson, c	2	1	0
Walters,p	3	1	1				
Totals	36	10	13	Totals	31	4	6

Summary: Two-base hits—Walters. Walked—By Schnorr 3, Walters 4. Fanned—By Schnorr 9, Walters 6. Umpire—M. Pacheco.

ALLENDALE 6, SOUZAS 4.

Five runs in the fourth inning on five hits gave the Allendale Merchants a 6 to 4 win over the Souza Grocers. The score:

SOUZAS.	AB.	R.	H.	ALLENDALE.	AB.	R.	H.
Fgundes,lf	4	0	0	Hood, cf	3	0	0
Pacheco,cf	4	3	2	Engols,lf	3	1	1
Blnkshp,1b	4	0	0	Martin,lf	1	0	1
Silva,rf-p	3	0	1	Leithman, c	4	1	1
Grace,2b	4	0	0	Hewitt,3b	1	1	1
Eastmn, 3b	4	1	1	Parker,ss	4	0	0
C.Pine,c	3	0	0	Furtado,rf	0	0	0
Menard,ss	3	0	1	Bohanon,1b	3	2	1
Rsmsn,p-rf	4	0	0	Ragno,2b	3	1	1
				Reed,rf-ss	0	4	1
				Lewis, p	1	0	0
				Cunnghm,p	2	0	0
Totals	34	4	5	Totals	29	6	7

Summary: Two-base hits—Ragno, Reed, Pacheco, Silva. Walked—By Cunningham 1, Rassmussen 3, Silva 1. Fanned—By Cunningham 7, Lewis 2, Rassmussen 3, Silva 4. Credit victory to Lewis. Charge defeat to Rassmussen. Umpire—John Maisano.

Notre Dame Is Facing a Hard Grid Schedule

May Wind Up the Season by Playing U. S. C. at Los Angeles.

By DAVIS J. WALSH,
International News Service Sports Editor.

NEW YORK, Oct. 23.—While eulogies are being cast upon the vagrant breezes concerning the speed, versatility, judgment and general worthiness that have become associated with the combination of Knute Rockne and Notre Dame, one fact seems to be overlooked, to wit: Notre Dame is attempting to snap off a schedule of games that is just a little bit tedious, even for a Rockne eleven.

The schedule is one of those affairs that college correspondents like to refer to as "ambitious." It is a weak term in its present application. That schedule would break the back of a steel girder. Evidently it is Rockne's idea to start at the top and work up.

First off, the team came east to Ebbets Field, knocked the Army off by two touchdowns and went home. Five days later it was headed east again and this time it made the visit more or less memorable by beating Princeton some 23 points. Business of typographical shots from gentlemen of the press, as Notre Dame journeyed homeward.

TO PLAY GEORGIA TECH.

The team has nothing to look forward to in the immediate future except a game on Saturday with Georgia Tech, for years the greatest team and certainly the most consistent in the south. Neither Harvard nor Yale would care very much about taking on Tech at this stage of the incipient proceedings.

Purdue, one of the chronically weaker "big ten" elevens, follows Georgia Tech in the Notre Dame schedule, probably so that Rockne can get the young men accustomed to taking the low hurdles in a stride as well as the high. The next step is Lincoln, Neb., where Fred Dawson's Nebraska cornhuskers, always a series of unpleasantness to Notre Dame in recent years, will be taken on. No team is choosing the huskers by preference either.

Butler is next in line. We know little about the team in question, but we imagine the affair constitutes what technically might be called a "breather." However, Butler may be the kind of breather one takes under ten feet of water.

Meets Pelkey

Here is a new picture of JIMMY DELANEY, middlewest heavyweight, who meets Ray Pelkey at the auditorium Wednesday evening.

Texas Band to Play at Fights Tomorrow Eve

THE crack band of the U. S. S. Texas will be on hand at the Auditorium tomorrow night when two members of the crew, Sailor Schwab and Sid Taylor appear on the card. Jake Jacobson, manager of the boxers, declares his fighters can't lose when their own band is playing and several hundred of their shipmates are rooting for them. It should be a lively evening.

LEWIS BEATS SANDERS.

WAUKESHA, Wis., Oct. 23.—Ed (Strangler) Lewis, world champion heavyweight wrestler, defeated Earl Sanders, heavyweight champion, here last night, in straight falls. The first came after one hour and ten minutes with a head lock. The second round lasted only 15 minutes, Lewis using a headlock.

Alameda High Football Team Is Very Busy

Defeat Last Week Results in Stiff Workouts, Even During Short Vacation.

The Alameda high grid warriors will work hard every day this week, despite the fact tht school is not being held, for their game Saturday with Tamalpias at Lincoln park. After losing last Saturday to Alhambra high in Martinez, the coaches will now be able to correct the weak spots that showed up during the losing contest. Capt. Trinner, of the R. O. T. C. unit, a former Wisconsin player, has been given charge of the center, guards and tackles, whom he will try to whip into a stone wall by Saturday. Jolly will look after the backfield, while Orro Rittler can devote all of his attention to the end players. Alameda is having a great problem with a pending ineligable rule and several of the first string men are off of the line-up on that account. But it is believed that these men will start in the game Saturday, and remain on the squad.

Tanforan Races Will Be Named After Cities

TANFORAN, Oct. 23.—To commemorate the return of the horse to California every race at the Tanforan 25-day meeting, which starts a week from Saturday, will be named after some place in the state. A. B. Spreckels, president of the Pacific Coast Jockey club, decided that every city has its horse lovers and it would be appropriate to have the events named in their honor.

Racing Secretary Robert F. Leighton is now at work on the first week's program of events and the first names will be taken from around the bay points. There will be six races daily, starting at 2 p. m., with a stake feature every Saturday and Wednesday.

Secretary Leighton checked over the Tanforan stables yesterday and found that 81 owners have 277 thoroughbreds now at the San Bruno course. There are 76 wonderfully bred 2-year-olds, 49 3-year-olds and 152 4-year-olds and over.

A million a day!

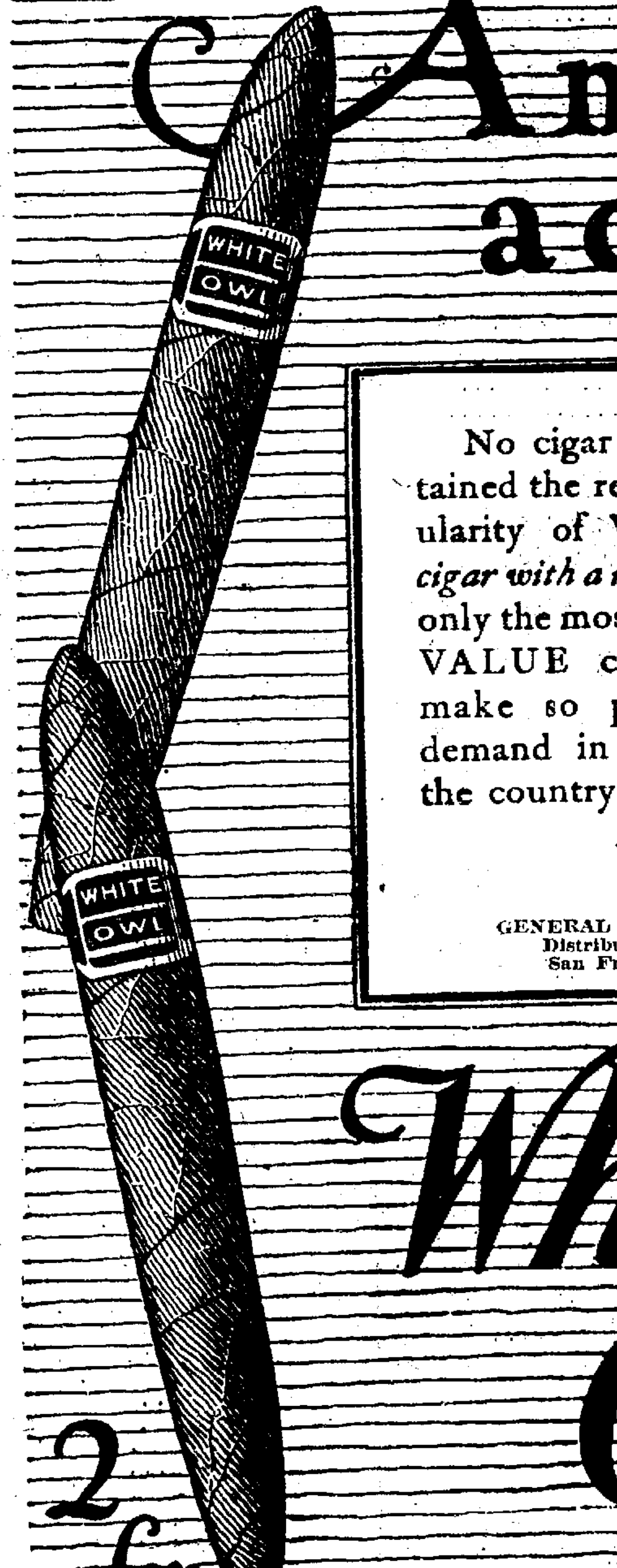

No cigar ever before attained the remarkable popularity of White Owl, *the cigar with a million friends*—only the most extraordinary VALUE could possibly make so phenomenal a demand in every part of the country.

A General Cigar Co. National Brand

GENERAL CIGAR CO., Inc.
Distributing Branch,
San Francisco, Cal.

White Owl

2 for 15¢

After all nothing satisfies like a good cigar

PAIRINGS ANNOUNCED FOR CITY GOLF TOURNAMENT

BANTAMWEIGHT CHAMPION JOE LYNCH REFUSES TO ACCEPT BOXING COMMISSSION RULING

LUCK WAS A STRONG FACTOR IN SUNDAY'S CHAMPIONSHIP MATCHES

"Rub of the Green" Incident gave victory to Medalist While Other Contestants Had the Godd Fortune to Score Low on Several Greens.

By W. D. McNICOLL.

If the question were asked "to what extent does the element of luck prevail in golf results?" one would be inclined to rate it rather high if some of the incidents recorded in Sunday's city golf championship matches were to happen frequently. The Buttham-Tarrant match in which the rub of the green incident took place at the extra hole and gave the medalist an easy pitch to win the match, after Tarrant had missed an easy putt for a win on the 18th was luck. The Butler-Stineman match was equally featured with bad breaks, and lucky shots featuring in the final result. McCutcheon after featuring in several recoveries that bordered on miraculous, had his opponent dormy 3, and then slumped badly at the 16th and 17 losing both holes to the billiard expert.

The 18th seemed a sure win for Brunner when Mac sliced badly, but hit a friendly telephone pole and carromed back to the fairway. His second shot was hooked to the rocky region and after a rough passage selected a perfect lie from which McCutcheon played a thrilling shot to the green and holed out in 5, a score that Brunner, with a long drive and equally second just short of the green, a pitch and two putts could only equal.

Ed Wilson must have played some excellent golf to go to the 16th with Dr. C. H. Walter playing at the top of his game. Clair Goodwin had his opponent hopelessly out-played over the out holes, putting for birdies or eagles without one of them going down, but having another putt left for a win. He was 5 up at the 9th, but from there in Ed Winkerback was able to play even, as the Berkeley player eased up.

In the Messick-Pellaton match, which went to the 21st hole, both youngsters were out in 41 and home in 43. The extra holes were halved in 5 and 4, but a par 5 at the third gave Pellaton the match.

A. G. Pellaton and R. V. Shaw finished their match at the 19th, but played out the bye holes and showed their appreciation of Fred X. Fry's consideration in opening up the regular 17th green by holing out in 3 and 2 respectively on this difficult par 3, 225-yard hole. C. H. Burman, in his match with G. R. Andrews, failed to hole a putt of less than 2 feet at the 18th which would have added one more extra hole contest in the first city championship.

Schnell Made a Good Score at Lincoln Park.

B. J. Cantillon from Claremont found F. Schnell too strong a player to concede a two hole handicap to Schnell has negotiated the Lincoln park course in 69, something the handicappees failed to discover.

The fourth flight has some promising talent, and low scoring in the second round matches may be looked for. J. J. Murphy, who eliminated E. L. Hubbard, had the longest drive recorded at the fourth hole. Murphy's ball could not be located this side of the road which crossed the valley at least 275 yards from the tee. Hubbard going forward to locate his second shot which was about 20 yards over the road, found a ball which was identified as the one driven from the tee over 300 yards away.

In the losing eight flight of the championship, two 19 holers matted in the first round. T. Tarrant and Dr. J. H. Stineman are scheduled to drive off at 9:20 a. m. Sunday but will probably arrange an earlier date as Tarrant can not play on Sunday morning. R. B. Brunner vs. E. C. Henshaw, Ed. Wilson vs. Ed. Winkerback, F. G. Shaw vs. W. Geddings, are timed to tee off after the championship flight Sunday morning. A special trophy will be awarded the winner.

Here are the handicaps and starting times of the various flights, competitors may arrange to play earlier in the week but must arrange their own starting times through the official starter.

CHAMPIONSHIP FLIGHT.
Second Round.
9:00 a. m.—B. J. Buffham versus C. L. Butler.
9:05 a. m.—Bob McCutcheon versus B. F. Hoffman.
9:10 a. m.—Dr. C. H. Walter versus Claire Goodwin.
9:15 a. m.—R. P. Jackson versus Claud B. Breton.
FIRST FLIGHT.
Losing Eights—First Round.
9:20 a. m.—T. Tarrant versus Dr. J. H. Stineman.
9:25 a. m.—R. B. Brunner versus E. C. Henshaw.
9:30 a. m.—Ed. Wilson versus Ed. Winkerback.
9:35 a. m.—F. G. Shaw versus W. Geddings.
SECOND FLIGHT.
Second Round.
8:40 a. m.—Conrad Rassmussen (7) versus A. G. Pellaton (0).
8:45 a. m.—A. DePellaton (6) versus O. Lemmon (0).
8:50 a. m.—E. T. Quinn (4) versus G. R. Andrews (4).
8:55 a. m.—Geo. Anderson (7) versus J. E. Rowland (5).
THIRD FLIGHT.
Second Round.
8:20 a. m.—F. Schnell (6) versus Archer Lonfen (7).
8:25 a. m.—Geo. Macauley (7) versus R. H. Masterjans (7).
8:30 a. m.—E. Shelton Sr. (7) versus J. A. Coughlin (7).
8:35 a. m.—J. McAdams (7) versus H. F. Droste (0).
FOURTH FLIGHT.
Second Round.
8:00 a. m.—Edwin DeBell (7) versus Bill Holmes (7).
8:05 a. m.—R. G. Spencer (8) versus William Ballard (8).
8:10 a. m.—Chas. Sheppard (8) versus C. E. Lucas (7).
8:15 a. m.—L. E. Voyer (6) versus A. Ferreira (7).
FIFTH FLIGHT.
Second Round.
9:40 a. m.—F. H. Montgomery (8) versus A. J. Smith (6).
9:45 a. m.—Fred Hansen (7) versus J. J. Murphy (8).
9:50 a. m.—A. N. Selby (7) versus F. L. Jackson (8).
9:55 a. m.—E. H. Wagner (8) versus R. L. Brown (8).
SIXTH FLIGHT.
Second Round.
10:00 a. m.—A. J. Morrison (8) versus Roswell Miller (8).
10:05 a. m.—J. Quinn (8) versus S. H. Smith (8).
10:10 a. m.—R. Barlow (8) versus Mike Mahoney (8).
10:15 a. m.—[illegible] (8) versus [illegible] (8).

MY THEORY FOR TEACHING GOLF By Bobby Cruickshank

GOLF LECTURE

This is the final of a series of twenty-four articles by Bobby Cruickshank, who became the leading golf professional of the United States for 1923 by finishing in a tie with Bobby Jones for the National Open title at Inwood.

Now that we have gone thoroughly into detail of the usage of all the clubs in the bag, I would like to make this, my closing article, a sort of golf lecture.

I was requested to write this series due to the fact that my game gained attention when I tied Bobby Jones for the United States open championship at Inwood.

Before this achievement I had scored successes, but whatever has been my good fortune in golf, it has only come through love of the game which led me to practice diligently.

Before, in this series, I have devoted an entire article to the value of practice. But I do not think that too much stress can be placed on this part of the game.

Although I have been playing golf ever since I was knee-high to a butter, to this day I try to get in some practice every day. I will tell you how I do this, and perhaps it may be of some benefit to you.

First of all, I get on the green with about a dozen new balls. I always feel that I putt better with a new ball. I go from short to long putts, and always hole every ball, taking plenty of time. From the green I go to the bunkers around the green, and play about two dozen shots out onto the green.

METHOD OF PRACTICE.

Next I try a few short chip shots and then go to the mashie-niblick. Finally I work along until I get right back to the driver, the whole thing lasting about an hour. I never practice when I am tired, as I find that no benefit can be derived from trying out your shots when you are not in the proper physical condition.

I have noted that in this system of practice it is not long before one becomes keenly interested in the results being obtained. By and by as much pleasure will be derived from the pursuit as a round of golf itself.

Obeying this system will also give the player a greater sense of keeness when called upon to play a round against an opponent.

The method that I have found advisable when, for some reason or other, a club starts to give me considerable trouble is to dispense with every other club, and take the offending one out and practice with it alone.

PRACTICAL REASON.

Perhaps you will fail to see why I do not take along the other clubs, but I have a very practical reason for not doing so.

With the other clubs along I might be tempted to try out one of them, and so shirk my practice with the one giving me trouble.

Another thing that I wish to impress upon those who have followed me in this series is that, whenever a lesson has been received, do not fail to always practice the things taught.

Lessons in themselves are exceedingly beneficial, but not to that extent that the player may hope to receive one and immediately acquire mastery of the things taught, without practicing them.

Lessons alone, without practice, will not build up a sound game. Listen carefully to what you are told when under instructions, but it is a fallacy to allow every Tom, Dick and Harry to change your style of play. Remember what suits them may not suit you in the slightest way.

(Copyright, 1923)

Boxer Bob Martin Joins State Troops

CHARLESTON, W. Va., Oct. 23.—Bob Martin, heavyweight boxer, donned the uniform of a State trooper and went on duty with a special patrol at Webster Springs. Martin enlisted as a "buck" private in the State police Saturday.

During the world war Martin won the heavyweight championship of the American Expeditionary and the inter-allied forces. He was a sergeant with the military police of the 88th division in France.

Umpire Tom McCoy Called by Death

Tom McCoy, former Tribune and Three-eye league, umpire died at his home in Oakland yesterday from pneumonia. His death was a big surprise to his close friends, as well as the ball fans who have seen him officiate in local contests.

Tom was slated to umpire in the Western league next season, as a reward for his good work in the lower class. McCoy leaves a widow and young daughter.

Participants in Tribune Municipal Golf Tournament

Here are a few of the local men who are playing in the Oakland City Golf Tournament being staged under the auspices of The Oakland TRIBUNE at the Lake Chabot links. Left to right: R. B. BRUNNER, who lost to Bob McCutcheon, but who is playing in the losing eight; DR. C. H. WALTER, who eliminated Ed Wilson, and CLAIR GOODWIN, who defeated Ed. Winkerback. Walters and Goodwin are in the second championship round.

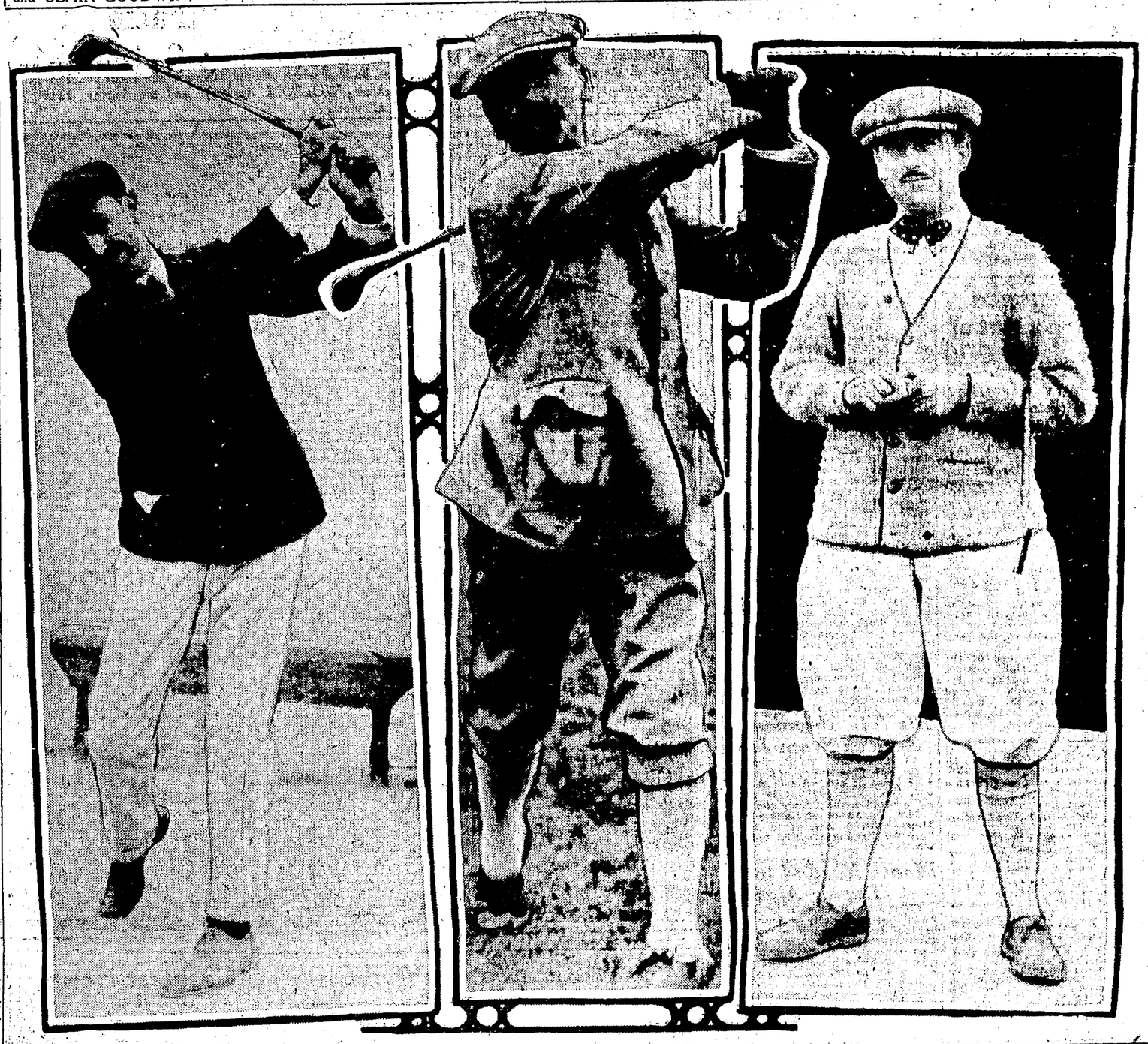

Duke Morrison's FOOTBALL COMMENT

Saturday's football games proved upsets in the dope. The biggest upset occurred in Seattle to the Trojans, when they were taken into camp by the Washington Huskies by a score of 22-0. It was rather amusing to sit in the press box on California Field with Leo Calland, captain of the 1922 Trojan aggregation and see his discomfiture when the scores of other games were being announced by periods. When the first score was announced, at the end of the first half, 16-0 in favor of Washington, Mr. Calland expressed his surprise aloud. It was very noticeable that he did not enjoy the game on the field, for did he spend much time scouting the Bears. Gloomy Gus Henderson, the Trojan coach, is already laying the foundation for his defeat at the hands of California by saying, "I told you so." If he wins he knows all the more credit will be due them, for he has said that California has the strongest eleven in the conference. Father a sly old fox, but he is caught this time.

GLOOMY GUS IS FOXY.

In the past he has scheduled games that were not of much importance to build up a string of victories that, after all, does not mean anything. Now that they are in the Conference, and have to take a schedule that best fits the schedule of the other Conference teams, he is up a stump to know how to get out of the mess. His old methods of getting a strong team in a hole and then beating them does not work any more to the satisfaction of their coach of unusual personality. That one was a good one, probably it went over your heads, and was not noticed, so will tell you all about it so you will know. It happened in the last Pacific Coast Conference meet in Portland, just before the football season opened. The point was raised concerning the extent the Conference coaches would be allowed to influence prep athletes to go to their respective colleges; to what extent they should be allowed to participate in any such influence actively. Also the question of scholarship grants to athletes for the sole avowed purpose of securing his participation in any sport while in college.

STRICT RESOLUTIONS.

Very strict resolutions were drawn for every college representative to sign, and it was at this point the representative from U. S. C. got up and told how popular their coach was, how high school athletes flocked to his office to secure his advice as to where they should go to college. That they thought their coach was a coach of such unusual personality, that any method he saw fit to induce any high school athlete to go to college would be perfectly legitimate. It would be a kindness to the athlete, whatever the method used. However, it is said they have a coaching school down there to help any of the desired who may be behind. Anyway, it appears, they are due for about four good lickings before this season is over at the hands of Washington, Stanford, California and Idaho. Now word comes that their best players were injured in the game at Seattle, out with wrenched legs, broken noses and what not, a good foundation for the defeat next Saturday down at the farm. In making a schedule, all those things must be taken into consideration if a team is to come through with a clean slate and not be overly taxed to win everything.

Considerable criticism has been directed at them for the low scores they have made so far this year, and their slowness to get to work in their games. One thing is certain, they have produced when the time came, despite the expression that they are weak. Not only have they won every game, but they have not had to extend themselves nor use more than five or six standard plays. Neither has their goal line been crossed. Why not give a team credit for what it has done already and not the credit you hope to give them when the season is over and if they have won every game. Most of them are sophomores and not experienced veterans, like most of the teams they have beaten boast of as players.

Record Salmon Is Caught By Bay Point Man

BAY POINT, Oct. 22.—M. Braz, of this city, landed one of the biggest salmon caught for some time off the local waterfront. Braz had just landed an eight-pound striped bass and was tying it in the water to keep it fresh when a large salmon made a rush for it. Braz grabbed his gaff hook and threw the big fellow on the shore. When weighed in town it totaled fifty and one-half pounds.

Good Game in Spalding League American Branch

STANDING OF THE CLUBS.

Club—	Won.	Lost.	Pct.
Bertillion Hatters	1	0	1.000
S. P. Club	1	0	1.000
Druids So. 160	1	0	1.000
Zenith Mill	1	0	1.000
Fruitvale Eagles	0	1	.000
Star Motors	0	1	.000
Saylor Chocolates	0	1	.000
Whelan's Market	0	1	.000

Bertillion Hatters, Southern Pacific Club, Oakland Druids and Zenith Mill team were the winners in the opening games of the season in the American Division of the Spalding Class A League. Rooter, the losers in all cases made good showings and indications are that the league is well balanced.

The Bertillions got a flying start in the first inning to nose out the Whelan market team 6 to 5. Jimmy Moore and Randall were the heavy stickers for the Hatters. Jack Feeley was nicked for twelve hits, while Bill Butler of the Hatters allowed seven. The score:

WHELAN MKT.	AB.	R.	H.	BERTILLIONS.	AB.	R.	H.
Daley,3b	4	1	0	Cimeldl,3b	5	0	0
Jensen,2b	4	1	0	Moore,cf	5	2	3
Tisdel,cf	4	1	2	Jackson,1b	4	1	0
Mattox,rf	4	1	1	Randall,2b	5	2	3
Bartoli,c	3	0	0	Sheehan,lf	4	0	2
Lane,ss	4	0	0	Clausen,rf	4	0	0
Nelson,lf	3	0	0	Grosso,ss	3	0	1
Shortmire,1b	4	0	0	Lach,c	3	0	1
Feeley,p	4	1	2	Butler,p	4	0	2
Totals	34	5	7	Totals	37	6	12

Summary: Two-base hits—Moore 2, Randall 2, Sheehan, Tidel, Feeley. Walked—By Butler 2, by Feeley 2. Fanned—By Butler 9, by Feeley 5. Umpire—Phil Apple.

ESPEE CLUB WINS.

Playing errorless ball and hitting hard enabled the Southern Pacific Club to defeat the Star Motors 5 to 1. Pryor and Isaacs starred with the willow. Fonseca pitched splendid ball for the winners. Bell hurled well for the losers, but errors by his teammates proved his undoing. The score:

S. P. CLUB.	AB.	R.	H.	STAR MOTORS.	AB.	R.	H.
Comfortslade,s	5	0	1	Sheridan,3b	3	0	1
Rodenberger,lf	4	2	2	Lemming,3b	3	0	0
Pryor,2b	5	2	4	Coppin,ss	4	0	0
Isaacs,1b	5	1	2	Murphy,cf	2	0	1
Ahlf,3b	5	0	0	Smith,2b	2	0	0
Estes,cf	3	0	0	Emaker,lf	3	0	0
Enlight,rf	2	0	0	Santa,1b	4	0	0
Hoover,c	4	0	1	Bell,p	4	0	1
Fonseca,p	3	0	0	Lower,c	2	0	0
McSarron,rf	2	0	0	Sarchman,rf	2	0	0
				Browning,rf	2	0	0
Totals	39	5	10	Totals	34	1	3

Summary: Three-base hits—Lower, Bell. Two-base hits—Butler, Pryor. Walked—By Fonseca 3, by Bell 2. Fanned—By Fonseca 7, by Bell 10. Umpire—Kilgallon.

DRUIDS BEAT SAYLORS.

The Druid ball club handed a 6 to 1 beating to the Saylor Chocolate tossers. The fielding and hitting by Hoover Emeldi and Jackson featured throughout the contest. Vincl, moundsman for the winners, pitched a nice game, allowing four hits. The score:

DRUIDS.	AB.	R.	H.	SAYLOR'S OFFICE.	AB.	R.	H.
Hansen,cf	1	1	1	Jarels,ss	4	1	1
Mulson,2b	4	0	0	Wilkinson,cf	3	0	0
Emeldi,ss	1	0	0	Sutherland,2b	4	0	1
Flour,1b	4	1	1	Levitt,1b	3	0	0
Negro,3b	4	1	1	Haley,lf	3	0	1
Hooper,lb	3	2	2	Page,rf	2	0	0
Jackson,rf	2	1	1	Harris,3b	2	0	0
Sartori,c	4	0	0	Richmond,p	0	0	1
Vincl,p	4	0	1	Dollberg,c	3	0	1
Totals	35	6	8	Totals	27	1	5

Summary: Two-base hits—Martell, Garcia, Richmond. Base hitting—Emeldi 2, Jackson 2, Hoover 2, Sutherland 1. Walked—By Vincl 2, by Richmond 2. Struck out—By Vincl 8, by Richmond 9. Errors—Scotty, Garcia, Harris.

ZENITH MILL WIN SHUTOUT.

The Zenith Mills and Lumber Company team chalked up another victory, hanging a 10 to 0 licking to the Fruitvale Eagles. J. Quick of the Zenith club gathered four hits out of four trips to the plate, and H. Dreisbach of the millmen helped the victory along with a triple and two singles out of four trips to the rubber. The score:

ZENITH MILLS.	R.	H.	E.	FRUITVALE EAGLES	R.	H.	E.
Quick,cf	2	4	0	Hagries,3b	0	1	0
H.Dreisbach,c	1	1	0	McGah,2b	0	0	0
Coyne,lf	1	1	0	Simondsen,cf	0	0	0
Gowanlock,ss	2	1	0	LeBarge,c	0	0	1
Smith,1b	0	0	0	Miar,1b	0	2	2
D.Dreisbch,2b	2	3	0	Bajuk,p	0	0	2
Harris,rf	0	1	0	Sandbergif	0	0	0
Nesatka,3b	1	1	0	Robb,ss	0	2	2
Roberts,p	1	2	0	Hubbard,rf	0	0	0
				Bagley,rf	0	1	0
Totals	10	14	2	Totals	0	6	5

Summary: Struck out—By Roberts 10. Walked—By Bajuk 2. Three-base hits—E. Dreisbach. Two-base hits—Quick, Gowlock.

OXYGEN WOULD HELP BREAK ALL RECORDS

CHICAGO, Oct. 23.—(United Press).—If Luis Angel Firpo had been given a shot of oxygen just before that fatal second round of his fight with Jack Dempsey in New York, the South American probably would have won the heavyweight championship, Dr. F. H. McMeecham, Avon Lake, Ohio, told the United Press today.

Dr. McMeecham is attending the meeting of National Anaesthia Research here, and is regarded as one of the leading anaesthists of the country.

Oxygen is the powerful stimulant and if properly administered, humans could outdo themselves and send present world's records toppling, Dr. McMeecham said.

"Take running, for instance," he said. "If runners were given oxygen for a few moments before they enter a race, they could lower existing speed records by a considerable margin. The oxygen would give the runner his second wind and you would never see him dropping at the tape. He would finish with a great burst of speed and be as fresh as when he started.

"If Firpo had been given oxygen during that minute's rest, he would have come up for the second round with his second wind, a clearer head, and we might have had to chase to Argentine to reclaim the title."

Lee Fohl Will Succed Chance On Boston Club

BOSTON, Oct. 23.—Lee Fohl, former Cleveland and St. Louis Browns manager, will lead the Boston Red Sox next season, Robert Quinn, president of the club, announced. He succeeds Frank Chance who was released after his first season with the Boston club.

Jimmy Burke, coach for the Red Sox, has been released.

Joe Lynch Not Worried a Bit By Commission

Will Appear Today and Tell Why He Refused to Defend Title.

By HENRY L. FARRELL
United Press Staff Correspondent.

NEW YORK, Oct. 23. — After having slapped his hands with official reprimands, suspension and used up all the punishment that the law makes legal, the New York Boxing Commission is about ready to give up the attempt to make Joe Lynch be a good champion.

Lynch, the bantamweight champion, is to be summoned before the comission today to explain why he would not fight Joe Burman, the Chicago challenger, last week.

Lynch claiming he had dislocated his shoulder when he tripped over his pet dog and fell, refused to go on with Burman. The commission doctor said that nothing was wrong with his shoulder and Lynch's doctor said he had a "subglenoid dislocation."

TO SUMMON DOCTORS.

The doctors will be summoned with Lynch this afternoon and the customary rules of the commission about "clean breaks" will prevail. None of the principals have to make weight and only reputations and no titles will be at stake.

Lynch isn't much worried about the hearing. He openly laughs at the commission with the attitude, "well, what you going to do about it?"

If the commission had a sense of humor the members would probably join in the laugh, because they can't do anything about it.

Lynch was suspended previously for refusing to fight and the Chicago boy was vested with the "New York title." Lynch then decided to be a good boy and suspension was then suspended.

The champion then ran out of the match again and Burman was given the title again. Abe Goldstein, a timid little New Yorker, was substituted for Lynch, and beat Burman.

GOLDSTEIN IS "CHAMP."

Goldstein is now the world's champion in New York and Lynch, with his "lame shoulder" and all his other ailments, could beat Goldstein with one hand. At least six bantams around New York could beat the new champion.

If the commission suspends Lynch again, it will have to accept Goldstein as the world's champion and the commission naturally feels that such a ruling would be rather funny, to say the least.

Miner Fans Home Run King Two Times

HAZELTON, Pa., Oct. 23.—"Babe" Ruth came to Hazelton yesterday for a baseball game. It was made a holiday, the mines closing at noon and the public schools of all towns in the region closing early. Mine workers left their posts at the majority of operations in such numbers that work had to be suspended. Babe went hitless against Mondero, a mine worker of Coleraine, who pitched for the Hazelton team. He struck the home-run king out twice.

Frank Chance Has a Pair of Jobs Ready

LOS ANGELES, Oct. 23.—Frank Chance, former manager of the Boston Red Sox, has returned home for the winter. Chance said he has two propositions to lead major ball clubs in 1924; but is not willing to make an announcement as to his plans until later.

When asked who will manage the Red Sox next season Chance said "Bob Quinn, the new Boston president, likes Lee Fohl, with whom he was associated in St. Louis, and Lee will get the job."

Arnold Statz Back Home With Family

LOS ANGELES, Oct. 23.—Arnold Statz former Los Angeles outfielder and now with the Chicago Cubs, saw his three-months-old daughter for the first time when he arrived home yesterday from the East. Statz, who is said to have made a record in the East by his base stealing, plans to play winter ball in Los Angeles.

Zev and My Own Billed to Race At Latonia, Ky.

By FRANK GETTY
(United Press Staff Correspondent)

NEW YORK, Oct. 23.—The battle of three-year-olds for which the racing public has been clamoring—a test of speed between Harry F. Sinclair's Zev and Admiral Cary T. Grayson's My Own—will be waged at Latonia, Ky., Nov. 3.

Both owners have agreed to send their colts in the Latonia championship of a mile and six furlongs. The distance, a test of stamina as well as fleetness, is a bit long for the liking of the Sinclair thoroughbred. Zev made such a good showing at Belmont Park Saturday, however, when he ran away from Papyrus, the much vaunted English champion, over a mile and a half and did it without showing distress, that Sam Hildreth, trainer, feels the son of The Finn will show his best foot in the longer race.

Babe Herman Plans Visit to California

Babe Herman, Sacramento boxer who has been a sensation in the east, is coming west for a visit next month and may appear at the Auditorium. Herman owns his own home in New York, has a car and maid for his wife and everything; in fact the Babe has prospered. Dan McKetrick and Jack Kearns share the managerial responsibility.

ARATEX SEMI SOFT COLLARS
TATE
WALL
ART
35¢ each 3 for $1.00
MADE BY THE MANUFACTURERS OF ARAMIS

SHIPS AND SHIPPING
News of Oakland Waterfront

Edited by FRANK CLIFF.

...ING ARCTIC ...ESCUE MADE BY ...S. ALGONQUIN

...r Crew Fights Its Way ...rough Ice to Save 14 Marooned Whites.

...EWALIK. KOTZEBUE ...D. Arctic Ocean. Oct. 20.—...Nome, Alaska, Oct. 22.—By ...sociated Press.)—Members ...crew of the United States ...guard cutter Algonquin, after ...g men, women and children ...gers on the American gas ...er Silver Wave in Port Clar... 50 miles south of Wales on ...Prince of Wales, Bering ...proceeded on the original ...n undertaken by the Silver ...braved winter dangers in ...rctic, and saved the lives of ...miners, two women and five ...en who were stranded at ...oue on the north shore of the ...according to Algonquin crew ...ers who landed here today.

...Silver Wave was fourteen ...overdue from Nome to Kotze...nd the cutter, Algonquin set ...search of her on October ...m Nome, having received in...tion that the vessel was ...d off Cape Prince of Wales. ...Silver Wave reported on ...rival of the Algonquin Oc...18 that she had gone as far ...hishmaret Inlet, about 75 ...north of Cape Prince of ...but was forced to turn back ...count of strong gales and ...y weather. The coast cutter ...hastened toward Kotzebue.

...October 19 the Algonquin ...red in Kotzebue Sound and ...a life saving boat 20 miles ...gh sea for the stranded per... The crew found the miners, ...and children in need of ...aid owing to the failure ...winter supplies to arrive ...he stopping of navigation. ...route to the shore where the ...aving boat was beached the ...was forced to trudge all night ...the baggage being carried ...r sleighs. They declared ...had to build bridges to cross ...rivers filled with ice. From ...point they were taken to Kee... approximately 200 miles ...and from Nome.

...ong those rescued were C. F. ...ard of the Keewalik Mining ...any and a pioneer of Seattle, ...his family. They will sail ...ward aboard the steamship ...rd, the last ship to leave Nome ...season. The Algonquin was ...first steel government vessel ...cruise above the Arctic Circle ...late in the season.

...e Algonquin expects to arrive ...attle, Wash., about November ...after an 18,000 mile cruise ...gh southeastern Alaska waters ...r west as Attu Island, one of ...near Island group and the ...tion Islands and as far north ...e Arctic Circle. It will bring ...live female fur seals, said to ...he first to be seen in Seattle ...many years.

ISLAND PORTS

...olulu—Sailed, Oct. 20, 6:15 p. m., Br ...Makura for Vancouver. Arrived, Oct. ...10 a. m., Br stmr Makura from Syd... for Victoria. Sailed, 10 a. m., stmr ...e Los Angeles for San Pedro; schr ...e for Grays Harbor.

WEATHER REPORT

...California: Fair tonight and ...nesday; warmer in the interior ...nesday; moderate to fresh ...herly winds.

...vada: Fair tonight and Wed...day; warmer Wednesday.

...regon, Washington and Idaho: ...tonight and Wednesday; heavy ...t tonight; gentle northerly ...ds.

CONDITIONS.

...moderate storm is central over ...rado and a large high pressure ...overlies the North Pacific ...es and British Columbia. Rain ...fallen at scattered places in the ...ky Mountain States and also in ...North and Middle Atlantic ...es. Temperatures have fallen de...dly in Idaho, Nevada and North... Utah. The outlook is for fair ...ther in the San Francisco fore... district tonight and Wednes... with heavy frost in the North ...fic States and warmer weather ...he interior of California Wednes...

E. A. BEALS, Forecaster.

	Dry.	Wet.	Hum.
...ber 22, noon	66.0	56.0	63
...ber 22, 5 p. m.	60.0	54.0	51
...ber 23, 5 a. m.	59.0	51.0	57

RAINFALL DATA.
Issued daily at 5 p. m. (October 22)

...tation.	Seasonal to date.	Normal to date.	Seasonal to date last yr.
...ka	4.62	4.02	2.17
...Bluff	3.86	3.80	3.97
...amento	1.03	1.03	.47
...Francisco	.84	.86	2.72
...José	.84	.61	.05
...no	.61	.61	.16
...Luis Obispo	.82	.82	.05
...Angeles	.57	.37	Tr.
...Diego	.34	.34	.01

TEMPERATURES.

	High	Low		High	Low
...	70	48	Omaha	60	40
...	46	34	Phoenix	84	52
...	36	[illegible]	Pittsburgh	48	32
...	[illegible]	40	Pocatello	48	34
...	54	40	Point Reyes	56	49
...	56	46	Portland, Ore.	58	40
...	48	34	Prince Albert	[illegible]	36
...	48	28	Prince Rupert	52	42
...	62	44	Rapid City	76	42
...	70	44	Red Bluff	66	50
...	48	34	Reno	50	28
...	66	40	Roseburg	56	42
...	60	38	Roswell	72	46
...	[illegible]	36	Sacramento	70	52
...	45	28	St. Louis	54	40
...	56	42	St. Paul	56	34
...	58	34	Salt Lake	52	38
...	54	46	San Diego	68	52
...	70	50	San Francisco	66	58
...	50	42	San Jose	[illegible]	38
...	62	38	S. Luis Obispo	70	50
...	66	42	Santa Fe	64	34
...	64	42	Seattle	54	40
...	46	38	Sheridan	72	32
...	[illegible]	34	Spokane	52	30
...	48	34	Swift Current	68	[illegible]
...	[illegible]	[illegible]	Tacoma	54	[illegible]
...	[illegible]	[illegible]	Tampa	88	54
...	[illegible]	[illegible]	Tatoosh Isl.	52	40
...	[illegible]	[illegible]	Tonopah	46	[illegible]
...	[illegible]	[illegible]	Tucson	84	48
...	[illegible]	[illegible]	Vancvr. B.C.	52	38
...	[illegible]	[illegible]	Walla Walla	56	42
...	[illegible]	[illegible]	Washington	56	40
...	[illegible]	[illegible]	Williston	60	32
...	[illegible]	[illegible]	Winnemucca	64	44
...	[illegible]	[illegible]	Yakima	62	30

A.-H. Steamship Directors Are to Meet Out Here

NEW YORK, Oct. 22.—The board of directors of the American-Hawaiian Steamship Company today decided to change their place of meeting from New York to San Francisco, where the principal officers nad chief activities are located.

W. A. Harriman resigned as chairman, being unable to attend the sessions in San Francisco, and the office was abolished. Mr. Harriman will continue as a director.

Ship Damaged To the Extent of Over $200,000

Virginia Olson Is Less Hurt Than Claremont Hit for $125,000.

SAN PEDRO, Oct. 22.—Damage to the steamer Virginia Olsen, in collision here several weeks ago with the steam schooner Claremont, will aggregate $65,000, according to announcement made today at the Bethlehem Shipbuilding company plant, where the vessel is to undergo repairs.

The Claremont, which recently ran into a storm 25 miles off Columbia river lightship on the way to San Pedro, was so badly damaged that repairs will cost more than $125,000, it was announced after the vessel's arrival here. The boat will be drydocked for extensive repairs at one of the local yards, it was said.

What is said to be one of the largest lumber and freight cargoes to leave the Pacific northwest for the Atlantic seaboard passed through here aboard the Garland line steamer James B. Duke, which stopped to take bunkers.

Foreign Ports

Manzanillo—Sailed, Oct. 17, stmr President Harrison for San Pedro.

Port Said—Sailed, Oct. 11, Br stmr Egremont Castle for Boston.

Hamburg—Sailed, Oct. 13, stmr Eastern Star for Nyborg.

Helsingfors—Sailed, Oct. 12, stmr West Maximum for New York.

Aden—Sailed, Oct. 12, stmr Montgomery City for Boston.

Calcutta—Sailed, Oct. 14, stmr Steel Traveler for Boston.

Manchester—Arrived, Oct. 14, Br stmr Manchester Importer from Philadelphia.

Swansea—Arrived, Oct. 11, Br stmr Canadian Commander from Montreal.

Gibraltar — Passed, Oct. 14, Jap stmr Washington Maru from Montreal.

Bremen—Arrived, Oct. 10, stmr West Norranus from Galveston.

Antwerp—Sailed, Oct. 11, Br stmr Canadian Explorer for Montreal.

Victoria—Arrived, Oct. 20, Jap stmr Yokohama Maru from Kobe. Sailed, Oct. 20, stmr Bessemer City for Portland. Arrived, Oct. 20, stmr Elcicota from San Pedro; Oct. 21, Jap stmr Arizona Maru from Shanghai.

Mazatlan—In port, Oct. 20, stmr San Juan, hence Oct. 13 for Cristobal.

Victoria, B. C.—Arrived, Oct. 21, Br stmr Cape Recife from Miiki. Sailed, Jap stmr France Maru.

Kobe—Sailed, Oct. 19, stmr President Jackson for Seattle. Arrived, Oct. 18, Jap stmr Africa Maru from Victoria; Br stmr Atonia, hence Sept. 20.

Shanghai—Arrived, Oct. 20, Jap stmr Iyo Maru from Tacoma.

London—Arrived, Oct. 20, Ger stmr Isis, hence Sept. 16.

Transport Movements

The following are the approximate departures and arrivals in the movement o the United States Army Transport Service:

Argonne—At New York.
Cambrai—En route to Honolulu.
Chaumont—En route New York to San Francisco.
Capella—In San Francisco.
Edgemoore—In New York.
Grant—In San Francisco.
Henderson—At Hampton Roads.
Meigs—At Tokio.
Merritt—En route to Yokohama.
Newport News—In San Francisco.
Vega—At Kobe.
Somme—En route Yokohama to San Francisco.
Thomas—En route to Orient.

To Depart

New York ... Horace Luckenbach
Honolulu ... Cambrai
Seattle ... Admiral Farragut
Seattle ... Nome City
Victoria ... Canadian Volunteer
Portland ... Cuba
Portland ... Willamette
Portland ... Ernest H. Meyer
Point Arena ... Cuauhtemoc
Los Angeles ... Harvard
Los Angeles ... Multnomah
Los Angeles ... Hartwood

Wednesday, October 24.

London ... London Shipper
New York ... Panaman
New York ... Eagle
Port Newark ... Sagilleuco
Savannah ... Hawaiian
Galveston ... F. J. Luckenbach
Honolulu ... Wilhelmina
Eureka ... Cusco
Albion ... Pasadena
Los Angeles ... Yale
Los Angeles ... Annette Rolph

Thursday, October 25.

Havre ... Kosmo
Sydney ... Roxen
New York ... Robin Hood
Mexico ... Coahuila
Monterey ... San Antonio
Honolulu ... Mauna Ala
Seattle ... Admiral Sebree
Seattle ... Tiverton
Seattle ... Frank Lynch
Seattle ... Point Judith
Grays Harbor ... Caoba
Point Arena ... Sea Foam

Friday, October 26.

London ... Hessen
New York ... Henry S. Grove
Baltimore ... Hanley
Seattle ... Everett
Portland ... Admiral Evans
Point Arena ... Cuauhtemoc
Los Angeles ... Harvard
Los Angeles ... Humboldt
Los Angeles ... Admiral Dewey
Los Angeles ... Celilo

Saturday, October 27.

Liverpool ... Bessemer City
Yokohama ... Shunko Maru
Yokohama ... West Mahwah
New York ... Santa Malta
Mexico ... Washington
Seattle ... Dorothy Alexander
Victoria ... Canadian Rover
Seattle ... Wilmington
Seattle ... Quinault
Seattle ... Point Lobos
Portland ... Brookings
Eureka ... Mayfair
Eureka ... Washington
Eureka ... Centralia
Los Angeles ... Yale
Los Angeles ... Admiral Schley

Sunday, October 28.

World Cruise ... M. S. Dollar
Yokohama ... West Chopaka
Portland ... Rose City

Monday, October 29.

Monterey ... Margaret

Tuesday, October 30.

Liverpool ... Candidate
Sydney ... Sonoma
New York ... Commercial Trader
Philadelphia ... Paul Luckenbach
Victoria ... E. D. Kingsley
Seattle ... Admiral Dewey
Portland ... Cuba
Los Angeles ... Harvard
Los Angeles ... [illegible]

3320-TON COAL BARGE UNLOADED WITHIN 9 HOURS

Oakland Cranes, Elevators Set New Record in Handling Fuel or Ship.

This week has witnessed a notable feat performed in the discharge of coal cargoes in Oakland. On Saturday night the steamer Tolken arrived at the King company bunkers from Newcastle with a shipment of 7350 tons of the fuel coal. Work was started within a few minutes after the big Swedish vessel was tied up and the coal was kept going ashore from the holds in a steady stream. At the end of nine hours 3320 tons or more than half the cargo had been discharged. The rest was in the bunkers long before the second watch had ended. This is considered remarkably fast discharging and speaks well for the efficiency of the local stevedores. The coal from Australia is remarkably free-running cargo.

The Tolken pulled away from the wharf and the berth was almost immediately taken by the freighter Wolsum from Cardiff, Wales. She proceeded with the discharge of 5600 tons of coal.

Oakland is finding itself remarkably well fitted for handling coal cargoes as both the King company and the Standard Coal company have excellent equipment for taking care of the cargoes. In addition to the traveling cranes and elevators both concerns are making use of giant coal barges. Two of these shared by the two concerns are the finest on the bay, being built of steel and capable of handling large amounts of coal. These are the Arthur Sweet and the Zera Castle.

Big Silk Shipment Arrives From Japan

VANCOUVER, B. C., Oct. 22.—With 447 passengers and carrying 5800 bales of silk valued at $6,000,000, the steamer Empress of Russia arrived tonight from the Orient.

The Japanese freighter Taiho Maru, with a load of lumber and logs for Japanese sailed today for the Orient.

Month Needed to Repair Algerine

VICTORIA, B. C., Oct. 22.—It was estimated that fully a month will be required to complete repairs to the salvage steamer Algerine which was drydocked at Esquimalt today. The Algerine was wrecked when she went to the assistance of the motorship Kennecott.

SUN, MOON, TIDE

The time and heights of tides in the following U. S. Coast and Geodetic Survey table are given at Fort Point at the entrance to San Francisco bay. For Webster street bridge, Oakland, add approximately ten minutes.

Tuesday, October 23.

Sun rises ... 6:26 | Sun sets ... 5:22
Moon sets ... 5:10 a. m.

Time and heights of tides. October 23 to October 29.

Date.	L.W. Time	Ft.	H.W. Time	Ft.	L.W. Time	Ft.	H.W. Time	Ft.
23	4:06	1.4	10:43	5.5	4:54	0.6	11:26	4.7
24	4:40	1.7	11:48	5.4	5:30	0.4	...	...
	H.W.		L.W.		H.W.		L.W.	
25	12:12	4.6	5:16	2.0	11:30	5.3	6:06	0.2
26	12:39	4.5	5:51	2.3	12:05	5.2	6:43	0.1
27	1:49	4.4	6:28	2.6	12:29	5.1	7:22	0.1
28	2:41	4.3	7:08	2.8	2:53	4.9	8:02	0.2
29	3:36	4.2	7:50	3.0	1:21	4.8	8:46	0.2

Note—In the above tabulation of tides the daily tides are given in the order of their occurrence commencing with the early morning tide in the left hand column and the succeeding tides as they occur. On some days but three tides occur, the fourth occurring the following morning.

The columns of heights gives the elevation of each tide above the place of Coast Survey Chart standing. The numbers are preceded by the minus sign or dash.

To Arrive

Beaumont ... Levant Arrow
Honolulu ... Matsonia
British Columbia ... France Maru
Seattle ... Multnomah
Grays Harbor ... Hartwood
Columbia River ... Eagle

Wednesday, October 24.

Marseilles ... Melville Dollar
New York ... Howick Hall
Callao ... Santa Cruz
Cristobal ... Corinto
Balboa ... Tricentrol
Puget Sound ... Sagilleuco
Los Angeles ... Yale

Thursday, October 25.

Baltimore ... Nevadan
Boston ... Robt. Luckenbach
New York ... Shunko Maru
New York ... Suwanarinco
Honolulu ... Lurline
Seattle ... Admiral Dewey
Columbia River ... Naples Maru
Columbia River ... Henry S. Grove
Los Angeles ... Harvard
Los Angeles ... Admiral Evans

Friday, October 26.

Manila ... Grace Dollar
New York ... Chaumont
New York ... Candidate
British Columbia ... Rose City
Portland ... Admiral Schley
Portland ... Celilo
Portland ... Humboldt
Los Angeles ... Dorothy Alexander

Saturday, October 27.

Gothenburg ... Lima
Manila ... Hollywood
Los Angeles ... Yale

Sunday, October 28.

Boston ... Missourian
Seattle ... Ruth Alexander

Monday, October 29.

New York ... Edgar Bowling
New York ... Charlton Hall
Baltimore ... Robin Adair
Baltimore ... Pacific
Portland ... Cuba
Monterey ... San Antonio
Los Angeles ... Harvard
Los Angeles ... Admiral Dewey

Tuesday, October 30.

Manila ... West Carmona
Seattle ... Curaceo
Los Angeles ... Humboldt

EASTERN PORTS

New York—Sailed, Oct. 20, stmr Melville Dollar for San Francisco.

Boston—Sailed, Oct. 20, stmr Pennsylvanian for San Francisco. Arrived, Oct. 20, stmr Ipswich, hence Aug. 7.

Philadelphia—Arrived, Oct. 20, stmr Birkenhead from San Pedro.

Notice to Mariners

San Diego Bay—Gammon Shoal buoy, 2, heretofore reported sinking and now reported sunk, will be replaced by a perfect buoy as soon as practicable.

Los Angeles Harbor—Los Angeles harbor light No. 6 was re-established October 26, 1923.

By authority of commissioner of lighthouses.

H. W. RHODES.

Coal Cargoes Are Handled Easily Here

Oakland is setting up a record in the handling of coal cargoes in a fast manner. This week has witnessed the unloading of 7350 tons, more than half of which was put ashore in nine hours of fast work. The elevators of the King Co. bunkers, the steamer WOLSUM (lower) and the barges THURSWEET and ZERA CASTLE are shown at work.

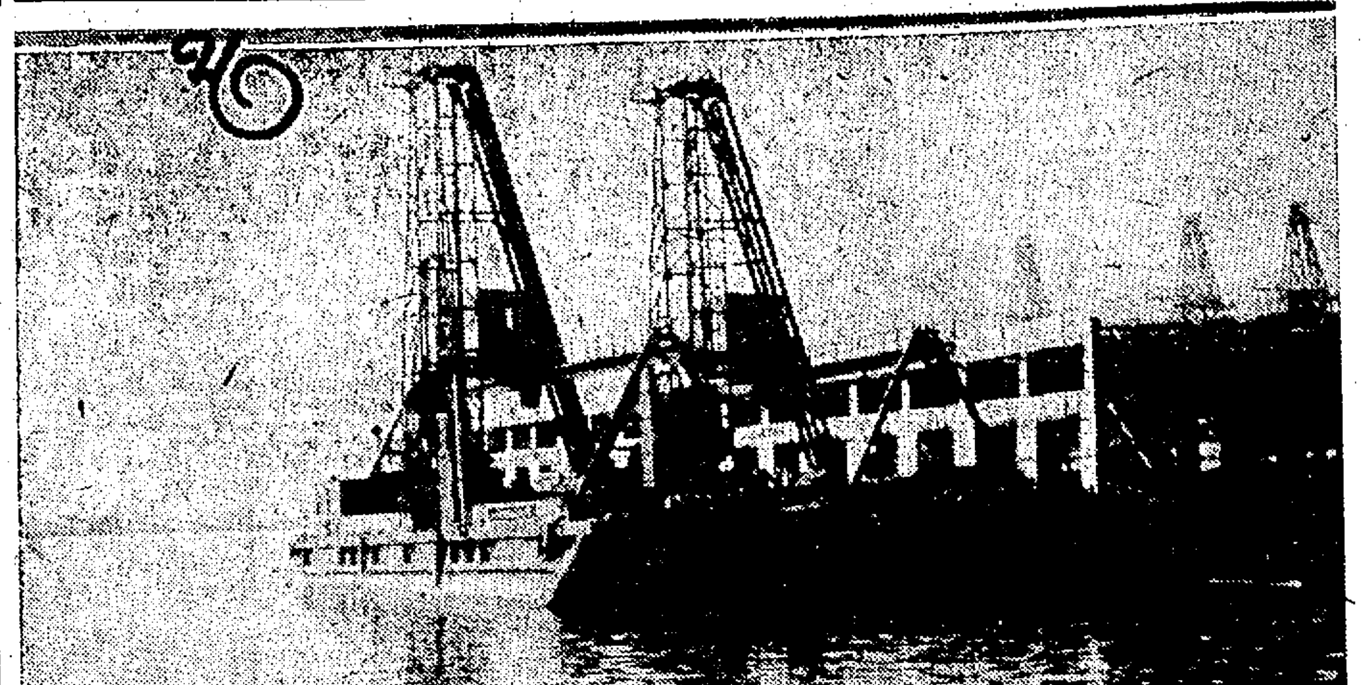

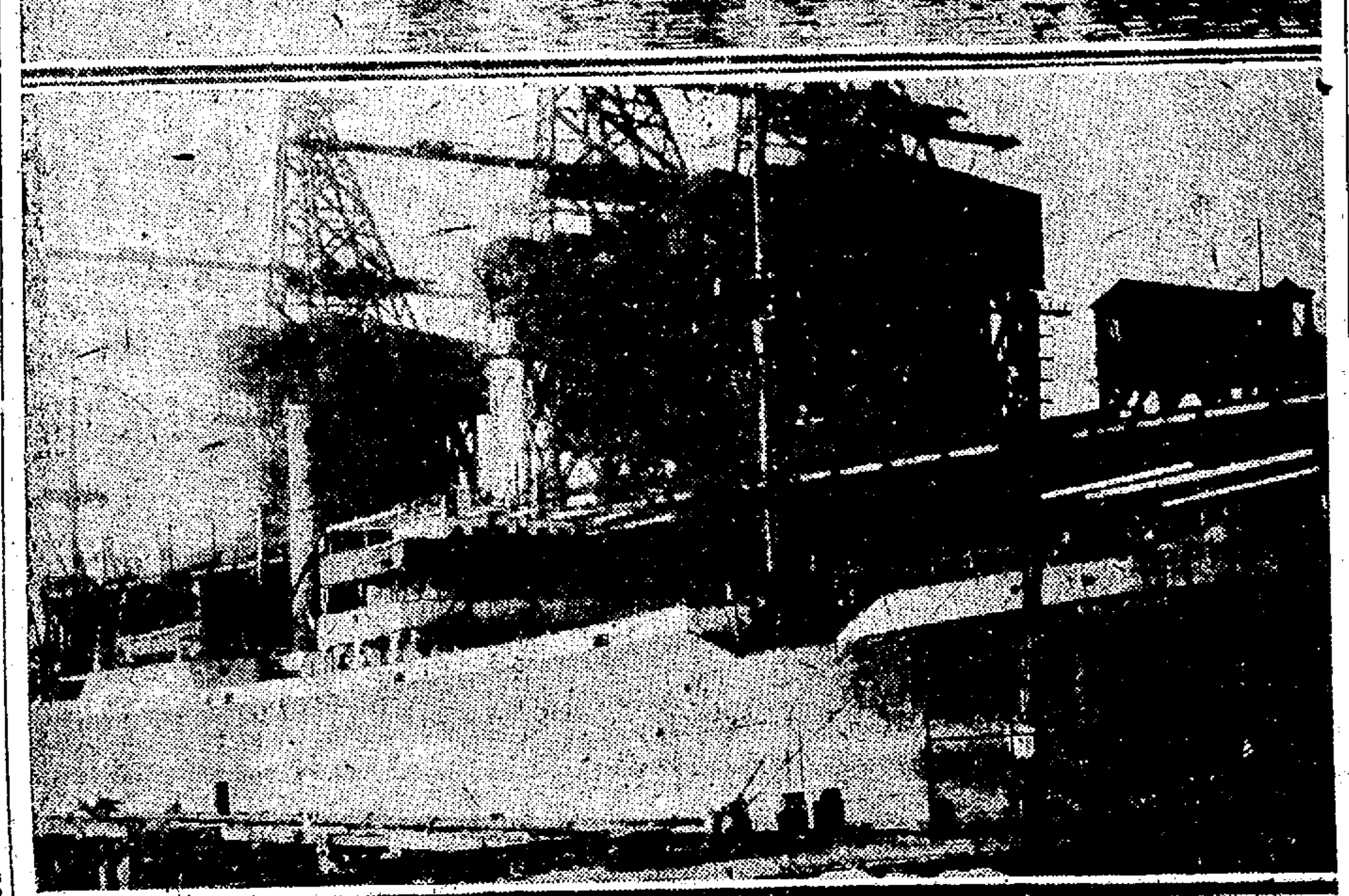

WIRELESS REPORTS
For Past 24 Hours.

Wireless reports from 12 m., October 22 to noon today:

By U. S. WEATHER BUREAU.

Waiotapu—In lat. 19.12 N., long. 139 W.: cloudy, east wind, 21 miles.

Lurline—In lat. 22.48 N., long. 137 W.: cloudy, east wind, 18 miles.

Maui—In lat. 25.12 N., long. 151.30 W.: cloudy, east wind, 14 miles.

Cross Keys—In lat. 52.24 N., long. 150.20 W.: clear, east wind, 24 miles.

Makena—In lat. 29.30 N., long. 130 W.: cloudy, SE. wind, 24 miles.

President Madison—In lat. 52.06 N., long. 161.54 W.: cloudy, NW. wind, 24 miles.

Matsonia—In lat. 35.12 N., long 130.30 W.: partly cloudy, north wind, 18 miles.

Salina—In lat. 37 N., long. 161.36 W.: partly cloudy, NW. wind, 24 miles.

Maunganui—In lat. 23.24 N., long. 130.30 W.: cloudy, NE. wind, 18 miles.

Calawaii—In lat. 31.48 N., long. 120.30 W.: cloudy, NE. wind, 18 miles.

Lebec—Lat. 34 N., long. 13012 W.: cloudy, NE. wind, 24 miles.

Empress of Canada—In lat. 52.06 N., long. 157.36 W.: partly cloudy, NE. wind, 18 miles.

By FEDERAL WIRELESS.

Wallingford—San Francisco for Portland; 65 miles south of Columbia River.

Whitney Olson—San Pedro for Bellingham; 194 miles from Bellingham.

Jas. R. Duke—Prescott for San Pedro; passed Point Arguello.

Florence Olson—San Pedro for Umpqua; 502 miles north of San Pedro.

Hartwood—Grays Harbor for San Francisco; 188 miles north of San Francisco.

Donna Lane—Tacoma for San Pedro; 287 miles south of Cape Flattery.

Multnomah—Everett for San Francisco; 328 miles north of San Francisco.

El Cedro—San Pedro for Anyox; 801 miles north of San Pedro.

Brookings—Portland for San Francisco; 35 miles west of Portland.

Frogner—Astoria for Yokohama; 358 miles west of Columbia River.

Lillian Luckenbach—San Francisco for Portland; 9 miles south of Cape Blanco.

Brookdale—Tacoma for San Pedro; 110 miles from Tacoma.

Fred Baxter—Vancouver for Guaymas; 14 miles from Vancouver.

Tjisebar—Portland for Shanghai; 1150 miles west of Columbia River.

Henry S. Grove—Astoria for Portland; left Astoria.

Elcicota—San Pedro for Buckley Bay; passed Seymour Narrows.

Ypres Maru—Astoria for Dairen; 390 miles west of Columbia River.

San Gaspar—Buenos Aires for San Pedro; 1000 miles SSE. of San Pedro.

San Nazario—Buenos Aires for San Pedro; 1200 miles SSE. of San Pedro.

American—San Pedro for Savannah; 685 miles SSE. of San Pedro.

Baja California—Swanson Bay for New York; 125 miles SSE of Cape San Lucas.

Lake Frances—Tacoma for San Pedro; 108 miles NW. of San Pedro.

Quanault—Tacoma for San Pedro; 108 miles north of San Pedro.

Nevadan—Bordeaux for San Pedro; 900 miles SSE of San Pedro.

Lubrico—San Francisco for San Pedro; 30 miles NW of San Pedro.

Pawnee—San Francisco for Iquique; 1100 miles SSE of San Pedro.

Betterton—San Pedro for Baltimore; 454 miles SSE of San Francisco.

San Juan—San Francisco for Cristobal; 91 miles NW of Manzanillo.

Santa Maria—Port San Luis for Balboa; 2365 miles NW of Balboa.

San Gregorio—Buenos Aires for San Pedro; 1750 miles SSE of San Pedro.

Invercoll—Buenos Aires for San Pedro; 1050 miles SSE of San Pedro.

Missourian — Philadelphia for San Pedro; 1501 miles NW of Balboa.

Walter A. Luckenbach—San Francisco for New York; 1001 miles from San Pedro.

West Carmona—Hongkong for San Pedro; 2057 miles from San Pedro.

President Jackson—Yokohama for Seattle; 3757 miles from Seattle.

Frank G. Drum—Honolulu for San Francisco; 1046 miles from Honolulu.

Yorba Linda—Tokuyama for San Pedro; 2275 miles from Tokuyama.

Stockton—Port San Luis for Manila; 3979 miles from Port San Luis.

President Taft—Hongkong for San Francisco; 1285 miles west of Honolulu.

Colombia — New York for San Francisco; 2274 miles from San Francisco.

Gulf State—San Pedro for New York; 1303 miles from San Pedro.

West Grovlock—Honolulu for New York; 870 miles from New York.

Calawaii—San Pedro for Honolulu; 738 miles southwest of San Pedro.

Haven—Port San Luis for Seattle; 217 miles from Port San Luis.

Margaret Dollar—San Pedro for New York; 1907 miles from San Pedro.

[illegible]

Multnomah—Everett for San Francisco; 105 miles from San Francisco.

Catherine G. Sudden—Aberdeen for San Pedro; 65 miles from San Francisco.

Hartwood—Aberdeen for San Francisco; 90 miles from San Francisco.

Florence Olson—San Pedro for Umpqua River; 654 miles north of San Pedro.

Georgina Rolph—San Francisco for Vancouver; 247 miles from San Francisco.

H. W. Baxter—San Pedro for Everett; 408 miles from Everett.

Lubrico—San Pedro for San Francisco; 275 miles from San Francisco.

Tricentral—England for San Francisco; 750 miles from San Francisco.

LaPrisima—Manzanilla for San Pedro; 290 miles from San Pedro.

W. S. Porter—San Francisco for Linnton; 297 miles from San Francisco.

Oleum—San Francisco for Ventura; 164 miles north of Ventura.

Frank Buck—Gaviota for Linnton; 370 miles from Gaviota.

Cathwood—San Francisco for San Pedro; 340 miles from San Pedro.

Boobyula—San Francisco for Portland; 150 miles from San Francisco.

Donna Lane—Tacoma for San Pedro; 500 miles from Cape Flattery.

Los Angeles—Port San Luis for Portland; 704 miles from Astoria.

San Juan—San Francisco for Cristobal; 86 milesf rom Manzanillo.

Ecuador—San Francisco for New York; 600 miles from San Francisco.

Stanley Dollar—San Francisco for Yokohama; 345 miles from San Francisco.

Lebec—San Pedro for Yokohama; 760 miles from San Pedro.

Wolsum—San Francisco for Eureka; 20 miles from San Francisco.

Wabash—San Francisco for Seattle; 402 miles from Seattle.

Lompoc—Vancouver for Port San Luis; 740 miles from Port San Luis.

Florence Olson—San Pedro for Umpqua River; 634 miles from San Pedro.

Fred Baxter—Vancouver for Guaymas; 204 miles from Vancouver.

H. W. Baxter—San Pedro for Everett; 408 miles from Everett.

Eagle—Portland for San Francisco; 185 miles from Astoria.

Brookings—Portland for San Francisco; 145 miles from Astoria.

Liebre—Everett for San Pedro; 245 miles from Everett.

John C. Kirkpatrick—Redondo for Seattle; 615 miles from Redondo.

El Cedro—San Pedro for Anyox; 991 miles from San Pedro.

Romagne—Seattle for San Pedro; 75 miles from Astoria.

France Maru—Vancouver for San Francisco; 200 miles from North Head.

James B. Duke—San Pedro for Balboa; 10 miles from San Pedro.

Humboldt—San Francisco for San Pedro; 6 miles from San Francisco.

San Eduardo—San Francisco for Valparaiso; 279 miles from Cerros Island.

Robin Gray—Baltimore for San Francisco; 800 miles from San Pedro.

Edgar Bowling—Norfolk for San Pedro; 152 miles from San Pedro.

Missourian—Philadelphia for San Francisco; 1048 miles from San Pedro.

American—San Francisco for Savannah; 804 miles from San Pedro.

Iowan—San Francisco for New York; 320 miles from San Pedro.

Betterton—San Pedro for Baltimore; 603 miles from San Pedro.

Tri-Mountain—San Pedro for Iquique; 1015 miles from San Pedro.

Thomas H. Wheeler—San Pedro for New York; 1031 miles from San Pedro.

Strombus—San Pedro for Baltimore; 70 miles from San Pedro.

Los Angeles—Port San Luis for Astoria; 700 miles from Astoria.

Canadian Rover—Astoria for San Pedro; 37 miles from San Pedro.

Lubrico—San Pedro for San Francisco; 276 miles from San Francisco.

Corinto—Cristobal for San Francisco; 1360 miles from San Francisco.

C. A. Smith—San Pedro for Coos Bay; 43 milesf rom San Pedro.

Mutaua—San Francisco for San Pedro; 40 miles southeast of San Pedro.

Sannazario—Buenos Aires for San Pedro; 947 miles southeast from San Pedro.

Pawnee—For Iquique; 700 miles from San Pedro.

By RADIO CORPORATION.

Atlanta City—San Pedro for Kobe; 4356 miles from San Pedro.

Dewey—Portland for Yokohama; 2463 miles from Astoria.

President Jackson—Yokohama for Seattle; 3757 miles from Seattle.

West Henshaw—Seattle for Yokohama; 2107 miles from Yokohama.

West Sequana—San Pedro for Kobe; 4232 miles from San Pedro.

Makee—Kaanapali for Honolulu; [illegible] miles from Kaanapali.

Moleno—Bellingham for [illegible]; [illegible] miles from Bellingham.

[illegible]

from San Pedro.

Maunganui—San Francisco for Sydney; 1210 miles from San Francisco.

President Lincoln—San Francisco for Honolulu; 1522 miles from San Francisco.

Grace Dollar—Kobe for San Pedro; 1252 miles from San Pedro.

City of Los Angeles—Honolulu for San Pedro; 1550 miles from San Pedro.

Montebello—Port San Luis for Honolulu; 128 miles from Honolulu.

Hollywood—Kobe for San Francisco; 985 miles from San Francisco.

Makaweli—San Francisco for Portland; 201 miles from San Francisco.

President Harrison—San Pedro for San Francisco; 37 miles from San Pedro.

Scottish Strath—San Francisco for Shanghai; 3800 miles from Shanghai.

Robin Gray—Balboa for San Pedro; 800 miles from San Francisco.

Diana Dollar—San Francisco for Seattle; 310 miles north of San Francisco.

Manukai—Seattle for Honolulu; 619 miles from Seattle.

Yosemite—Port Gamble for San Francisco; 55 miles from San Francisco.

Canadian Prospector—Newcastle for San Francisco; expected to arrive at 11 p. m.

Orestes—Left San Francisco for London.

LaPlacentia—Honolulu for San Pedro; 1120 miles from San Pedro.

Santa Cruz—Peru for San Pedro; arriving at San Pedro.

Sagilleuco—Seattle for San Francisco; 295 miles from Seattle.

John C. Kirkpatrick—Redondo for Seattle; 613 miles from Redondo.

Doylestown—San Francisco for Seattle; 332 miles from San Francisco.

Stanwood—Tacoma for San Francisco; 117 miles from San Francisco.

Robin Goodfellow—Honolulu for Seattle; 932 miles from Seattle.

Admiral Farragut—Wilmington for San Francisco; 43 miles from San Francisco.

Lurline—Honolulu for San Francisco; 539 miles from San Francisco.

Warwick—San Francisco for Richmond Beach; 64 miles from San Francisco.

Eagle—Portland for San Francisco; 155 miles from Astoria.

J. A. Moffett—San Francisco for Powell River; 375 miles from Powell River.

Charlie Watson—San Francisco for El Segundo; 210 miles from El Segundo.

R. J. Hanna—San Francisco for San Pedro; 217 miles from San Pedro.

Carolyn Frances—Seattle for San Pedro; 300 miles from Seattle.

Capt. A. F. Lucas—Portland for San Francisco; 120 miles from San Francisco.

Sea Lion towing Prairie—San Pedro for San Francisco; 210 miles from San Francisco.

Edna Christenson—Aberdeen for San Pedro; 25 miles from San Pedro.

Ruth Alexander—San Francisco for Seattle; [illegible] miles from Seattle.

[illegible]—[illegible] for San Pedro; 127 miles from [illegible].

Levant Arrow—[illegible] for San Francisco; [illegible].

Ship's Master Disappears; Suicide Feared

Captain Johnson of Wrecked Kennecot Is Reported Missing.

VANCOUVER, B. C., Oct. 23.—(By the Associated Press.)—Captain John A. Johnson, master of the wrecked motorship Kennecott of the Alaska Steamship company, and veteran mariner, disappeared from the tug Venture while traveling yesterday from the scene of the wreck to this port, according to information given out tonight by members of the tug's crew.

It was generally believed here that Captain Johnson jumped overboard Sunday night after hours of brooding over the loss of the motorship Kennecott.

During the voyage to Vancouver Johnson appeared depressed and, after dinner, went to his stateroom. His officers, thinking that the captain wanted seclusion, did not disturb him. Purser Hughes of the Ventura stepped into the stateroom later in the evening, members of the crew stated. Captain Johnson was then dressed in an old suit and his uniform was on a lounge nearby. Jokingly Captain Johnson was reported as having said:

"You may have that thing. I won't want it any longer," and pointed toward the uniform. The purser took it as a joke and left the stateroom.

At 7 a. m. today, when Captain Johnson did not appear at breakfast, an investigation was started. A search of the tug failed to reveal a sign of the missing captain.

The motorship Kennecott, after narrowly missing destruction off the Japanese coast during the earthquake, was en route to Seattle via Alaska when she grounded on Hippa island off the British Columbia coast on October 9, during a heavy fog.

DOMESTIC PORTS

San Pedro—Arrived, Oct. 21, stmr President Harrison from Buenos Aires; stmr Radnor from Shanghai; stmr Cape Henlopen from New York; stmr Olympic from Portland; Br stmr Capsa from Balboa; stmr Atlantic Sun from Baltimore; stmr Barbara C from Everett; stmr Lake Frances from Tacoma; stmr Levant Arrow from Beaumont. Sailed, stmr Flavel for Portland; ms Frank Lynch for Everett; stmr H. H. Rogers for New York; Br stmr El Lobo for aVncouver; U S stmr California, hence Oct. 20; U S stmr Maryland, hence Oct. 20; U S stmr New Mexico, hence Oct. 20; U S stmr Pennsylvania, hence Oct. 20; U S stmr Arizona, hence Oct. 20.

Bellingham—Arrived, Oct. 21, 6:30 a. m., stmr Cascade from Seattle.

Aberdeen—Arrived, Oct. 21, stmr Tahoe, hence Oct. 16.

Port San Luis—Arrived, Oct. 21, 8 p. m., stmr Los Angeles, hence Oct. 19. Sailed, 8:30 p. m., stmr Coalinga for Balboa.

Astoria—Sailed, Oct. 21, 1 a. m., Jap stmr Naples Maru for San Francisco; 3 a. m., Fr stmr Indiana for Seattle, etc.; 4 a. m., Jap stmrB urma Maru for Kobe; 5 a. m., Br stmr Innerton for Shanghai; stmr Capt. A. F. Lucas for San Francisco. Arrived, midnight, Ger stmr Hessen for Seattle; Oct. 21, 8 a. m., stmr Rose City, hence Oct. 19.

Seattle—Arrived, Oct. 21, 4 a. m., stmr Alaskan from Astoria; Nor stmr Sierstad, hence Sept. 17; stmr Wapama, hence Oct. 17; 1 a. m., Br stmr Nictheroy, hence Oct. 18; 12 m., Dut ms Drechtdyk from Astoria; stmr Paul Luckenbach from Astoria; stmr North land, hence Oct. 17; 6 a. m., stmr Sujerseyco, hence Oct. 17; 10 a. m., stmr Horace X. Baxter from San Pedro.

Nome—Arrived, Oct. 20, stmr Buford, hence Oct. 2.

Tatoosh—Passed inward, Oct. 21, 8:15 a. m., stmr El Segundo with barge 95 in tow, hence Oct. 16 for Seattle.

Neah Bay—Passed inward, Oct. 21, 7:30 a. m., stmr Alaskan from Astoria for Seattle.

Astoria—Arrived, Oct. 21, noon, stmr Halco from San Pedro; 4 p. m., stmr Admiral Schley, hence Oct. 19; 5 p. m., stmr Henry S. Grove from Victoria.

Aberdeen—Arrived, Oct. 21, 8 a. m., stmr Avalon, hence Oct. 18; 2 p. m., ms Lassen, hence Oct. 17; Jap stmr Malgeh Maru from Japan.

Tatoosh—Passed inward, Oct. 21, 1 p. m., Jap stmr Arizona Maru from Shanghai for Seattle; 4 p. m., stmr Roosevelt with barge Baydon in tow from San Pedro for Seattle. Passed out, 4 p. m., stmr Brookdale from Seattle for San Pedro; 1:40 p. m., Jap stmr France Maru from Seattle for Kobe; 4:30 p. m., stmr Romague from Seattle for San Pedro.

Juneau—Sailed, Oct. 21, stmr Northwestern for Seattle.

Greatest Norway Motorship Loads For Japan Ports

SEATTLE, Oct. 22.—The Seirstead, under charter to Mitsui & Company, the largest Norwegian steamship to visit Puget Sound, arrived here yesterday from Norfolk, Va., in ballast, to load a full cargo for Japanese ports. The cargo will consist of construction materials and relief supplies for the earthquake stricken zone. Under her charter the Seirstead will load for one voyage with optional rights for a second voyage.

The French steamship Indiana arrived here today and discharged a cargo of pigiron and glass loaded at Antwerp. She will load a cargo of canned salmon and lumber tomorrow and will then shift to other Puget Sound points.

On what will be her last voyage to the west coast of South America the steamship Denore of the General Steamship Corporation which has been in that service three years arrived here tonight to load 60,000 feet of lumber and 300 tons of general freight. The General Steamship Corporation will continue service to west coast ports, having secured the service of five Danish steamships and a Swedish motorship to maintain this route.

LUCKENBACH HAS STARTED SEVEN-DAY SERVICE EAST

Oakland Given Direct Service With the Atlantic Coast Ports.

The Horace Luckenbach, first of the fleet of twenty Luckenbach Line freighters to start off the weekly sailings direct from Oakland to Philadelphia, New York and Boston, sailed from the Howard Terminal last night after having stowed away in her holds a cargo of 1200 tons. This was of a miscellaneous character and consisted mainly of canned goods, dried fruit, rags, machinery and magnesite.

The Luckenbach Line proposes from now on to maintain a regular weekly sailing from Oakland. The company officials feel that business in Oakland has grown to such an extent that Oakland and the production and shipping centers on the east shore are entitled to such service, states George A. Heusted, in charge of the local offices in the Henshaw building.

The Horace Luckenbach is making her first visit to Oakland. She is of 11,030 tons register and is one of the finest type of cargo carriers to make this port. The sailings from here will for the moost part be direct to the Atlantic coast ports. In addition there will also be a service maintained by the company between the various Pacific Coast ports and the gulf.

The next steamer of the Luckenbach service to come to Oakland will be the Paul Luckenbach, which is to sail from here with general cargo October 28.

Distinguished Captain Is Dead

SEATTLE, Oct. 22.—Captain E. R. Sondheim, 73, scion of a distinguished Revolutionary family and noted in Alaska as a mariner, died at a local hospital here today. As owner and captain of the steamer Monarch, Captain Sondheim carried thousands of gold seekers between Dawson and Fairbanks in 198... He was the grandson of Edward Rutledge, one of the signers of the Declaration of Independence.

Transpacific Mails

Time of closing, unless otherwise specified at Oakland Postoffice:

China—
October 27, 2:30 p. m., President McKinley.
October 30, 2:30 p. m., Empress of Russia.
November 1, 8:00 a. m., President Wilson.
November 8, 2:30 p. m., President Jackson.

Japan and Korea—
October 27, 2:30 p. m., President McKinley.
October 30, 2:30 p. m., Empress of Russia.
November 1, 8:00 a. m., President Wilson.

Siberia—
October 27, 2:30 p. m., President McKinley.
October 30, 2:30 p. m., Empress of Russia.
November 1, 8:00 a. m., President Wilson.
November 8, 2:30 p. m., President Jackson.

Dutch East Indies and French Indo-China—
October 27, 2:30 p. m., President McKinley.
October 30, 2:30 p. m., Empress of Russia.
November 1, 8:00 a. m., President Wilson.
November 8, 2:30 p. m., President Jackson.

Siam and Straits Settlements—
October 27, 2:30 p. m., President McKinley.
October 30, 2:30 p. m., Empress of Russia.
November 1, 8:00 a. m., President Wilson.
November 8, 2:30 p. m., President Jackson.

Philippine Islands—
October 27, 2:30 p. m., President McKinley.
October 30, 2:30 p. m., Empress of Russia.
November 1, 8:00 a. m., President Wilson.
November 8, 2:30 p. m., President Jackson.

Hawaiian Islands—
October 22, 8:00 a. m., Siberia Maru.
October 23, 7:00 a. m., Cambrai.
October 24, 8:00 a. m., Wilhelmina.
October 30, 8:00 a. m., Sonoma.

Australia and West Australia—
October 25, 8:00 a. m., Boxen.
October 30, 8:00 a. m., Sonoma.
November 1, 2:30 p. m., Makura.

New Zealand—
October 30, 8:00 a. m., Sonoma. Samoa and Fiji.
October 30, 8:00 a. m., Sonoma.
October 27, 2:30 p. m., President McKinley.

Mexico and Central America—
October 25, 8:00 a. m., Coahuila.
October 27, 8:00 a. m., Washington.
October 27, 7:30 a. m., Corinto.

CWA 54

3 Sailings a week to Los Angeles

3 P.M. Every MON
11 A.M. Every FRI.
10 P.M. Every SAT.

Ask for detailed information at:
OAKLAND, 1451 Franklin St., Opposite Franklin Theater. Phone Oakland 798
BERKELEY
2121 Shattuck Ave. Phone Thornwall 60.
E. G. McMicken, Passenger Traffic Manager, L. C. Smith Bldg., Seattle, Wash.

PACIFIC STEAMSHIP Co.
THE ADMIRAL LINE

TRIBUNE FEATURES
Irvin Cobb's Stories
Peter B. Kyne's Cappy Ricks
Wallace Irwin's Hashimura Togo

Oakland Tribune

Exclusive Associated Press Service
United Press
International News Service

Harry Peterson's stirring Tales of Early California Exclusively in the Tribune

VOLUME XCIX A OAKLAND, CALIFORNIA, TUESDAY EVENING, OCTOBER 23, 1923. 33 NO. 114.

CHEAP OVERCOAT OF WOOL IS NOW THING OF PAST

Manuacturers Say That Only Sweatshop Conditions Could Bring It Back.

By J. C. ROYLE.
BY CONSOLIDATED PRESS
Special to The Tribune.

NEW YORK, Oct. 23.—The day of the all wool, well made, well finished $25 and $30 suit or overcoat is gone forever. Manufacturers say that only a return to sweat shop conditions of fifteen years ago would permit re-establishment of such prices, according to despatches received by the writer today from clothing centers all over the country. Nevertheless, the expected advance in men's clothing, which was believed inevitable a few months ago, has not materialized, and it is the consensus of opinion of trade leaders that there will be no rise in prices even for spring lines.

Strict economy in factory management and office administration and improved methods of manufacture, distribution and sale have stabilized prices in men's clothing, the makers state. S. E. Leeman, vice-president of the Ed V. Price Company of Chicago, said today that these sweeping and rigid economies had enabled manufacturers of that section to embody the same quality and workmanship in their products despite higher costs of material and labor and that this applied also to the factories of other clothing centers such as Baltimore, Cleveland and Rochester.

BACKWARD GLANCE NEEDED.

"To understand what men's clothing manufacturers have had to contend with," he stated, "it is necessary to look back fifteen years. Then the most expert needle workmen got less than half the wages they now receive. Bushelmen received $16 a week, cutters $18 and pocket workers $20. That was the day of the good, well made, nicely finished $20, $25 and $30 suits. But it was also the day when in some shops men received 60 cents for making a pair of trousers, 40 cents for a vest and $1.40 for a coat.

"Today bushelmen get $35 a week, cutters $40 and pocket workers $45—and these are minimum figures. I do not believe anyone wants to see a return of such conditions as obtained in the clothing trades a decade and a half ago."

Mr. Leeman's statements met with agreement among officials of such widely known firms as Hart, Schaffner & Marx, Rosenwald & Weil, the House of Kuppenheimer and others.

"We clothing manufacturers realized," Mr. Leeman continued, "That we could not go on without doing a larger volume of business than we had done in the last two or three years. The buyer opposition had been such that we knew we could not do more business if we raised prices, we were up against it hard. Then we decided to cut overhead as deep as possible without sacrificing quality or output.

CUT DOWN ON SPACE.

"We cut down on space, a tremendous item with rents at present levels. Manufacturers with great show office and factories retained only the room absolutely required. We have put in the most up to date labor saving devices and machinery obtainable. This required a large initial outlay but it is paying for itself.

"I should say that the clothing manufacturers of this country now are running more efficiently than ever before and as efficiently as any other business in the world. We have absorbed the inevitable increases in materials and labor. We are getting the business. People are buying better than at any time since the post-war lull. We cannot see anything on the clothing horizon but progress, so long as we watch the pennies in the overhead."

Whatever other expenses have been reduced, advertising appropriations have not been cut. Makers and dealers are depending on newspaper advertising to produce the volume of business they deem necessary to successful operation and with most gratifying results. Newspapers are carrying a tremendous volume of men's wear announcements stressing quality, style and workmanship as well as price. One New York paper, for example, carried this week in one issue approximately forty-five columns devoted to men's wear compared with twenty-eight columns taken up with feminine garments.

Wheat Market Is Easy at Start

CHICAGO, Oct. 23.—Scattered selling of wheat made the market easy today during the early dealing. There was no demand to speak of. Unsettled conditions in Germany and talk of increased Russian exports received considerable notice but apparently had little effect on prices. The opening, which ranged from ⅛c decline to a little advance, with December $1.05 and ⅜ to $1.05 and ⅝ and May $1.10 and ¼ to $1.10 and ½ was followed by a slight upturn in some cases and then by a moderate general sag.

Fine weather is an advantage to bears in corn and oats. After opening at ⅛c lower, December 75c to 75⅜c, the corn market underwent a further drop.

Oats started ⅛ to ¼c higher, December 42c. Later all months showed some loss.

Water Famine In New Jersey

HACKENSACK, N. J., Oct. 23.—The slight rain of Thursday was not sufficient to relieve the water famine in northern New Jersey and the supply has been cut off from hundreds of industrial plants. Reports from up and down the Atlantic watershed indicate a severe shortage of water throughout parts of New York, Connecticut and along the entire coast from New England as far south as Georgia. The decrease in reserves, however, has not yet threatend the supply for domestic purposes.

BUSINESS and FINANCE

Spread of the separatist movement in the Ruhr and international disorders in Greece were today ignored by the New York stock market, which, all year, has taken the attitude the prime consideration was the domestic business situation. News affecting the trade conditions was mostly favorable, but prices in the general list of stocks continued under the influence of slight technical setbacks which marked the previous session.

Some further recession took place in U. S. Rubber, American Locomotive, Studebaker, Baldwin and Du-pont. These losses, however, were confined to the fractional area and the market showed a steady undertone.

Selling pressure was resumed against the rubber and leather shares and some of the oils, but tobaccos were again in good demand. New lows for the year were established by American Sugar, Central Leather common and preferred; U. S. Rubber first preferred, Goodrich Rubber and Pressed Steel Car preferred. Foreign exchanges opened weak.

Foreign government issues, particularly the French government and municipal bonds continued to recede in the early trading today. Sugar and rubber company liens also gave way in sympathy with the decline in stocks generally, Springfield 8s touching a new low. Active U. S. government bonds, however, moved upward, reflecting sizable buying orders, generally believed to be of British origin.

High grade investment railroad mortgages were higher. Movements in the industrial group generally reflected developments affecting individual issues. Canadian General Electric bonds pointing upward in response to favorable news despatches from Canada.

Confusing price movements took place during the morning with no definite trend apparent before noon. Merchandising and tobacco shares were inclined to be strong while food and rubber stocks yielded easily to selling pressure. Most of the other shares fluctuated aimlessly in rather sluggish trading and in contrast to the number of new low records. Baking, Woolworth and Kresge advanced 2½, 5 and 6¾ points, respectively, to new peak prices for the year. Towards noon the so-called Hill railroad stocks were again offered in rather heavy tone. Northern Pacific came within ⅛ of a point of the 1923 minimum price. Call money opened at 4½ per cent

The raw sugar market was easier in tone early today with rumors of sales of Cubas at 5⅜c cost and freight although they lacked confirmation. The market was nominally unchanged at 5⅝c cost and freight equal to $7.66 for Cubas. Raw sugar futures opened 3 to 4 points lower, as a result of liquidation induced by the easier trend of the spot market and unsatisfactory London cables. Later December advanced to $5.08 and then reacted to $5.05 with the noon market about 5 points net lower.

Refined sugar was quiet and unchanged at $9.15 to $9.50 for fine granulated. Refined futures nominal.

* * *

EUROPE DISCUSSED BY RETURNED TOURIST.

The observer who returns to Europe after a few years' interval finds that the most outstanding fact in connection with the situation is still the general absence of confidence and security as between nations on the one hand and between various classes within the nations on the other hand, says S. Stern, vice president of the Seaboard National Bank of New York in the current issue of The Magazine of Wall street. While along certain lines and in certain countries one notices a slow improvement in economic conditions and while also on the whole, there are, in financial and commercial circles, sound definite ideas regarding necessary measures for restoration, it would seem that so long as the spirit of the various peoples is changed and an atmosphere of greater trust in each other is created, the necessary background for internal restoration is lacking.

Nevertheless, without underrating the serious consequences on the internal economy of some of the countries of the disastrous financial policies pursued by them, I feel that once the material losses thus sustained by insiders and outsiders have been written off, there is no real obstacle to the prompt initiation of bold and clean-cut reforms which will lead to rehabilitation in a much shorter period of time than many people think.

I have been asked whether, being the world's creditors already to the extent of seventeen billion dollars we can continue to meet the inevitable demand of more credit. Notwithstanding the political and financial chaos in vast areas of Europe, is it permissible to hope that within a reasonable period of time we may again, with a relative degree of safety, open our purses to those Europeon powers whom, in the last few years, it has become increasingly difficult to consider good risks?

It is evident that extreme caution and discrimination must be exercised for a long time to come and the basis upon which we lend further capital, if any, may be summarized as follows:

General political stability.
Financial solvency.
Security or guarantee.

* * *

BRICK AND CEMENT IMPORTATIONS LIGHT.

Although importations of foreign building materials has never yet been an important factor in the construction situation, the present high price level has given rise to considerable discussion of the subject. Importations of brick and cement are light as compared with domestic production and consumption, but it is worth while noting that they appear to be increasing, according to Engineering News-Record. In April, May and June of this year 10,379,000 common brick came in through the port of New York, against only 749,000 in the same quarter of 1922. Cement imports through New York were heavier by 41,858 tons in this same quarter of 1923 than one year ago. In addition, 9687 tons of white, non-staining cement were imported against none last year.

* * *

PAST FINANCIAL AND POLITICAL RECORD.

A consideration of these various factors indicates clearly that the task of directing a reasonable share of our annual capital accumulations into the safest and most profitable foreign channels is a delicate one, calling for mature judgment and conservative aggressiveness. At the same time it would be unfortunate if past experiences were to over-awe us. Our vision must be commensurate with our present world position.

San Francisco Stock and Bond Exchange

Special Wire Service to OAKLAND TRIBUNE. Morning Prices

BONDS.	Bid.	Ask.
American Fctors 7s	..	102¾
Associated Oil ref 5s	....	98
Bay Cos Pwr 5s 41	97¾	98
Cal Cent G & E 5s	97¾	98
Cal Elec 5s	94½	..
Cal G & E gen mt&col 5s	97	..
Cal G & E unif 6s	95¾	98¼
Cal Haw Sug 1st mtg 7s	105	105½
Cal Ore pr 1st 7½s	107	..
Cal Ore pr B 6s	98	99¼
Cal St Cable 6s	101¼	..
Cal Tel & Light 6s	100	..
City Electric Co 5s	92	..
City Investment	92	92¼
Coast Co Lt & Pwr 5s	87	..
East Bay Water 5½s	98¼	98½
First Federal Tr Co 6s	105	105¼
Gen Pet 5-yr 6s	93½	94
Gen Pet mtg 7s	104⅝	104¾
Gt Western Pwr 5s	80½	..
Gt Western Pwr s 7s	104¼	..
Home T & T Spokane 5s	93⅝	95
L A Gas & Elec 5s	..	96⅛
L A Gas & El Corp 5s	..	96¾
L A G & E sA 7s	102¼	102⅝
L A G & E bC 7s	103⅝	103⅞
Los Ang Ry 5s	74¾	..
L A Pac R R	..	90
Mkt St Ry Co 5s	..	93½
Miller & Lux 7s	102½	102¾
Natomas of Cal 6s	49	..
Nor Ry of Cal 5s	98	..
Nor Cal Ry 5s	96⅝	..
North Cal Pwr 5s	97½	..
North Cal Pwr Cons 5s	95	95½
Orpheum T & R 6s	96½	97
Pacific Electric 5s	81	82½
Pac Gas Imp 4s	93	..
P G & E 5s	89	89⅝
P G & E 1st sA 7s	106¼	..
P G & E 1st sB 6s	100⅝	100¾
Pac Tel & Tel 5s	..	95⅞
Pac Tel & Tel rfg sA 5s	90½	..
Paraffine 7½s '24	100¾	..
Paraffine Co 7½s '25	101½	101¾
Paraffine 7½s '26	102	..
Paraffine 7½s '29	103	..
Paraffine 7½s '31	100	..
Paraffine Co 7½s '32	103¼	..
Paraffine Co 7½s '42	105	..
Sac El G & Ry 5s	97½	98¾
S J Lt Pwr 5s	95	96
Do sA 6s	101	..
Do sB 6s	..	98
Do sC 6s	..	97⅞
S J & S C R 4½s	50	60
Sierra Ry 6s	84⅞	87
South Cal Gas 6s	97	98
Stand Oil of Cal 7 notes	103	104
S P R R Col 1st Gt 5s	84½	86½
S P Br Ry Cal 6s	111	..
S P R R 1st rfg 4s	84⅝	85⅞
S P Co 20-yr 4s	..	92
S P R R Col 4s	..	84⅞
S P Co Conv 5s	91½	92
S P Terminal 4s	..	80½
Sperry Flour 6s	..	93⅝
S V Water Co mtg 4s	99⅝	..

	Bid.	Ask.
United Gas & Elec 5s	97	..
Union Oil 1st 5s	91½	91¾
Union Oil of Cal 6s	98½	99½
Valley Cos Pwr 5s	97	98
Western Pac 1st 5s	79½	79⅝
Wilson & Co 6s	80	..
WATER STOCKS.		
East Bay Water A pfd	73½	74
East Bay Water B pfd	73¼	74
Spring Valley Water Co.	73½	..
GAS AND ELECTRIC STOCKS.		
Cal Ore Pwr Co pfd	....	97
Gt Western Pwr pfd	98⅛	98¾
L A Gas & Elec pfd	89	89½
Northwest Elec com	22	23
P G & E pfd	87⅞	88
P G & E com	77½	78
Pac Lighting pfd	80	..
Pacific Lighting com	205⅝	..
S J L & Pwr Co pr pfd	97	97¼
S J L & Pwr Co pfd	95½	..
S J L & Pwr Co com	27¾	..
Western Pwr pfd	82½	..
Western Pwr Corp com	25½	..
RAILROAD STOCKS.		
Mkt St Ry pr pfd	65	65½
Market St Ry 2nd pfd	22½	23
Market St Ry 2nd com	10½	12
S F-Sacramento pfd	..	45
S F-Sacramento com	2¼	2¾
INSURANCE STOCKS		
Firemen's Fund Ins Co	324½	310
Home Fire Ins Co	23	24
Title Ins & Gty	175	..
BANK STOCKS		
American Bank	129	..
Anglo Cal Trust	190	215
Anglo & L P Nat Bank	160¼	..
Bank of Calif N A	202⅝	..
Bank of Italy	230	..
Cent Nat of Oak	..	..
First Natl Bk of S F	220	230
The French-Amer Bank	148	..
Humboldt Trust Co	..	..
Mercantile Trust Co	245	249
Union Trust	3000	..
Security Bank & Trust	..	..
Wells Fargo New Nat	199	205
SUGAR STOCKS.		
Alameda Sugar Co	..	9
Calamba pfd	77	..
Calamba com	25	40
Hawaiian Com & Sugar	44½	45
Hawaiian Sugar	35½	35¾
Honokaa	3	4
Hutchinson Sugar Pltn	12	12½
Oahu	35¼	35¾
Olaa	7	7½
Onomea	45½	..
Paauhau	12	..
Pioneer Mills	..	28
Union Sugar pfd	..	27½
Union Sugar com	24½	..
OIL STOCKS.		
Amalgamated	115	116
Associated Oil Co	25½	..
Gen Petlm pfd	23½	24
Gen Petlm com	30½	30⅝
Honolulu Cons Oil	2.15	2.20

	Bid	Ask.
North American Oil	1.12½	1.15
Pacific Oil	36⅞	37
Pinal Dome Oil Corp	59c	1.00
Shell Union com	13½	13¾
Standard Oil & Dev	51⅝	..
Sterling Oil & Dev	2¼	3
Texas Cons	1.90	1.95
Union Oil of Cal	101½	..
Union Oil Associates	45	45⅛
West Coast Oil	125	140
MISCELLANEOUS STOCKS.		
Alaska Packers	..	135
Amer Gold Dredg Co	1.28	1.50
C L Best Tractor	80	..
Cal Copper	1.32½	1.40
Cal Cotton Mills pfd	96	..
Cal Cotton Mills com	50	..
Cal Ink pfd	100¼	..
Cal Packing com	79¼	79⅜
F E Booth Co pfd	64	..
Federal Telegraph Co	6⅞	7
Hawaiian Pineapple	59½	..
Haiku Fruit & Pkg	25½	..
Haiku Fruit & Pool	25	..
Holt Mfg Co 1st pfd	90	..
Magnavox Co	1.75	1.90
Natomas Co of Cal 6s	1½	2½
Pac Tel & Tel pfd	93⅝	93¾
Pac Tel & Tel com	81½	..
Paraffine pfd	..	93
Paraffine com	47	..
L F Weaver Co pfd	..	100
L F Weaver Co com	102½	..
Sperry Flour	92½	93
Sperry Flour com	57	57½
Telephone Invest	17	..

SALES.

3000	Lib Loan 4th 4¼s '38 '99	7-32
3000	Bay Co Pwr Co 1st mt 5s	97½
1000	City El Co 1st mt 5s s fd	92½
1000	E B Wat Co 1st mt 5½s	98¼
1000	Nat C of Cal gn&rf mt 6s	49¾
3000	Orph T&R 1st mt s fd 6s	96¾
8000	Pacific Gas & Elec 6s	100⅝
1000	Sac E G & Ry 1st mt g 5s	97½
1000	Sperry Fl 1st mt 6s s fd g	93⅞
5	East Bay Water A pfd	83½
17	Gt Western Pwr pfd	98⅛
20	Pac Gas & El Co 1st pfd	77¾
30	Fireman's Fund Ins Co	326
5	Wells Fargo	200
200	Hutchinson Sugar Pltn	12
50	Pioneer Mill Co., Ltd	28
20	Union Sugar Co com	24¾
100	Gen Petlm Corp com	30⅝
50	Do	30½
100	Do	30⅝
1200	North Amer Oil	1.17½
5000	Do	1.15
7400	Do	1.15
5	Pacific Oil	37
95	Do	36⅞
60	Standard Oil of Cal	51½
200	Texas Cons Oil	1.95
50	Union Oil Associates	45⅛
350	Calif Cop Corp	1.37½
20	Calif Packing Corp com	79⅜
500	Federal Telegraph Co	7
35	Sperry Flour Co pfd	92½
50	Sperry Flour Co com	57½

UNLISTED SECURITIES

Furnished by William Cavalier & Co. Morning Prices

BONDS.	Bid	Ask.
Asso Oil Co 1st ref 5s	94¾	94⅞
Blue Lake Wat Co. 2d 6s		..
Calamba Sugar Estate 6s	86½	..
California N W 1st 5s	96	..
Central Cal Trac 5s	40	42½
Con Electric 5s	88	..
Columbia Steel 7s	96¾	98
Davies 6s	102	102½
East Bay Water 7½s	105¼	105¾
East Bay Water 6s	99½	99⅝
Gen Petlm Conv	109	113
Great Western 6s '49	98¼	98⅞
Gt Western Power 8s	108	108¾
Holland Ld Co 6s	..	..
Holly Sugar 7s	97	97¼
L A G & E 1937	..	..
L A G & E 6½s '47	95⅝	..
Los Angeles Gas 6s	99	..
Mt Whitney & S Co	100¼	..
Oakland Transit 6s	..	100
Orpheum 7½s	101	..
Owl Drug 6s notes	90	..
Pacific Gas 5½s	95	95¼
Pac L & P 1st ref 5s	95	..
Palace Hotel 6s	100¼	100⅝
Sac Val Pow 1st 6s	..	..
San Diego G & E '36 5s	..	
S F G & E 4½s callable	96	97
S F G & E 4½s uncll	..	93
S F & S J Valley 5s	99¾	101
S F O T Railway	..	..
Group 1-A	98	..
Group 1-B	85½	..
Group 2	70	..
Group 3	54	55
S J L & P 6s 1950	..	..
S J L & P 7s 1951	..	..
Sierra Power B 5s	63	..
South Pacific Coast 4s	88½	..
So Cal Gas 7s 1951	102½	103¼
Southern Cal Cement 6s	99¼	..
S Calif Edison 6s '41	100½	101

	Bid	Ask.
Spring Valley 5s	96¼	97
Standard Oil 5s	..	99⅛
Standard Oil of Cal 1924	98¼	99
Standard Oil of Cal 1933	96	97
Stand Oil Co. of Cal '32	96⅜	96⅝
Union Oil 6s 1925	100	100⅜
Unit R R of S. F. 4s ctf.	51½	..
Western Pac rights	..	..
West Sacramento 6s	..	
CEMENT STOCKS.		
Pac Portland Cement	..	96
Riverside Cement	125	155
Santa Cruz Port Cemt	101	..
RAILROAD STOCKS		
Western Pacific pfd	58	..
Do com	13¼	15
Key Route 1st pfd	72	74
Key Route 2nd pfd	..	23¾
SUGAR STOCKS.		
Ewa Sugar	38	39
Holly Sugar	27¾	..
Honolulu	..	48
McBryde	5½	..
Waialua Sugar Co	31½	35½
INSURANCE STOCKS		
West Coast Life	2¾	
Western States Life	16	..
OIL STOCKS		
American Petroleum	....	
Associated Rights	23c	25c
Claremont	25c	30c
Cons Mutual	22c	24c
Holly	3	5
Holly Development	38c	40c
Illinois Crude Oil Co.	..	..
M J & M Crude Oil Co.	3c	5c
National Pacific Oil	..	..
Palmer Union pfd	..	
Patrol Oper Assn	6c	11c
Shell Union rights	95c	1.00
Transcontinental Oil	2⅓	..
U S Oil of Calif	..	4
U S Wyoming	1.25	1.75

	Bid.	Ask.
Ventura Oil	21	23
Weekly Petl	24	..
GAS AND ELECTRIC STOCKS		
Midway Gas com	120	..
Northwest El 6 pfd	91½	..
Coast Co G & E 1st pfd	85	
S Calif Edison 6s '44	101⅛	101¼
South Cal Edison com	102	..
BANK STOCKS		
First Nat Bk Oakland		232½
Central Sav Bk of Oak	165	..
Fugazi Bank	120	
The Oakland Bank	231	233
Portuguese Amer Bank.		..
United Bk & Trust	135	..
MISCELLANEOUS STOCKS.		
Bancitaly Corp	..	121
Calif Wine Assn com	40	45
City of Paris pfd	90	95
Engels Copper	..	..
Goodyear T & T Cal pfd	82	..
Holland Land	..	59
Matson Navigation	..	200
Moorehead Laboratories	60	80
Orpheum Circuit Co pfd	90½	96
Orpheum Circuit Co com	17¼	..
Owl Drug pfd	100	..
Owl Drug com	..	..
Raphael Weill pfd	..	..
Virden Packing Co	25	..

UNLISTED SALES.

1000	East Bay Water 7½s	105½
1000	Key System Group No 1	85½
2000	Key System Group No. 2	70
4000	Do	70⅛
1000	Gen Petlm Conv. 6s	109
1000	Do	108¼
4000	Key System Group No. 3	51¼
14000	Associated Oil 6s	94⅞
52000	Do	95
200	Transcontinental Oil	2
10	Pacific Portland Cement	94¾
530	Shell Union rights	95c

Confidence in Stability of Mexico Voiced

Belief Is Expressed That the Debt Agreement Will Be Carried Out.

NEW YORK, Oct. 23.—Commenting on news despatches from Mexico City as to the Mexican government's financial difficulties and their possible effect on the Mexican debt agreement, Thomas W. Lamont of J. P. Morgan & Co., chairman of the International committee of bankers on Mexico, said yesterday that his committee continued to have confidence that the Mexican government would carry out its obligation under the debt agreement.

Mexican bonds were sold freely on the New York Stock Exchange today, both the 4s and 5s touching new low prices for the year. Lamont's talk with newspapermen took place after the close of the market.

He said that he and his associates on the committee had noted with regret the statements emanating from Mexico City. Nevertheless, he said, the committee felt confident there would be no interruption of the debt agreement plan, adding that a substantial amount of the $15,000,000 required for the first year's debt service, under the agreement, already had been made available to the committee.

Lamont also said that he believed it to be the committee's intention to declare the whole plan operative as soon as the balance remaining for the first year's debt service had been deposited.

Replying to questions as to the effect the recent resignation of Finance Minister de la Huerta might have on the plan, Lamont said that several deposits had been forwarded by Secretary Pani, Mr. de la Huerta's successor, and that he thought it would be only a short time before the full amount would be available.

It was stated that while no reports had been received from abroad, there was little doubt that a majority of the bonds had been or will be deposited with the committees in the various countries.

Loan Conditions Are Satisfactory

SAN FRANCISCO, Oct. 23.—The loan situation in connection with the feeder end of the livestock industry has been restored to a satisfactory basis, it was pointed out at a conference at the St. Francis Hotel yesterday between Fred H. Bixby, president of the American National Livestock Association; Hubbard Russell, president of the California Livestock Association; Roy Hagan, secretary of the latter body, and George Russell, Jr., president of the Nevada Livestock Association.

The war finance corporation is standing by the industry whenever a sound business is presented on the proper basis, was the assurance given the cattlemen by Eugene Meyer, Jr., managing director of the corporation and Frank W. Mondell, director, and former speaker of the house of representatives. Meyer and Mondell left for Salt Lake last night.

COMMODITY NEWS

EGGS.

SEATTLE, Oct. 23.—Shipment of eggs from Eastern Washington to New York this year will total at least 725 carloads, according to Washington Cooperative Egg and Poultry Association. Producers are being paid 48 to 50 cents a dozen for firsts, and it is claimed these eggs command a premium in the East of 8 cents a dozen. Local consumers are paying 60 cents a dozen for white eggs.

LEATHER.

PHILADELPHIA, Oct. 23.—More buyers are active in the leather trade here, but manufacturers are not disposed to anticipate requirements. Best union backs command 48 cents a pound with lighter grades at 44 to 46 cents. Scoured bellies and shoulders are quoted at 18 with scoured heads at 10 to 14 cents.

SWEET POTATOES.

SAN FRANCISCO, Oct. 23.—A half million dollar sweet potato crop is being harvested in the San Joaquin Valley this year. Growers are receiving an average of $2.75 a hundred pounds and about 250 cars already have been shipped.

COTTON.

HOUSTON, Oct. 23.—Reports from West Texas, where the cotton crop is late, indicate that rains have reduced the grade of cotton from strict middling to strict low middling. Normal weather from now on however, would improve the grade. In other sections picking is so far advanced as to reduce danger of damage from wet weather.

HARDWARE.

KANSAS CITY, Mo., Oct. 23.—A better feeling is reported in the wholesale hardware trade in the southwest. A period of comparative dullness has been followed by increased sales of such winter supplies as corn cribs, saw blades, plow shares and other materials.

SUGAR.

DETROIT, Oct. 23.—Sugar beet slicing began in eight factories along the Pere Marquette railroad in Michigan this week. In addition to the Michigan product, large numbers of Ohio beets will be run through Michigan factories because of large crops in the Buckeye state.

CHEMICALS.

ATLANTA, Oct. 23.—The larger portion of the assets of the Hills Mixture corporation which recently went into bankruptcy consists of calcium arsenate. The corporation manufactured a proprietary boll weevil poison. The largest creditor is the Old Colony Trust company with a claim of $450,000 secured by 372,000 pounds of the mixture.

COTTON.

ATLANTA, Ga., Oct. 23.—The most drastic step yet taken in the war on the boll weevil is the proposal of the Southern Fertilizer Association to withhold credits from planters who do not use enough boll weevil poison to assure making a crop next year. Bankers and supply men have been urged to adopt a similar attitude. The fertilizer men agreed that supplies of insect destroyers should be supplied farmers at reasonable cost.

LEATHER.

PHILADELPHIA, Pa., Oct. 23.—In the sole leather market, scoured oak backs are selling at 48 to 60 cents a pound for tannery run. Inquiries from Great Britain for offal, are increasing. Belting butts are quoted on a basis of 66 cents for No. 1.

BEANS.

DETROIT, Mich., Oct. 23.—The bean acreage in Michigan this year was 568,000 and the yield is estimated at 11 bushels an acre. At present price levels, growers will receive nearly $25,000,000.

GRAIN RECEIPTS ARE BIGGER THAN PREVIOUS WEEK

Report Shows 1844 Tons Compared With Former Total of 1451.

Receipts of grain for the week ending October 20 totalled 1844 tons, as compared with 1451 tons for the previous week.

Arrivals have been a little heavier than the demand, and it has been somewhat forced to maintain previous prices. Congestion has been avoided, but in general the market has been dull and slow, and considerably in buyer's favor.

Export and coast shipping have been rather light. Demand has dropped off and will probably continue light for some little time until current stocks are exhausted on the coast. Overseas and Intercoastal business has been fair.

Interior trading has continued very quiet. Local buyers appear to be almost out of the market for the present and the demand from interior consumers has slackened considerably. The southern part of the State, which has been buying in considerable quantities, has practically stopped for the time being. Farmers are not endeavoring to force sales, and the general condition is one of waiting.

Alfalfa has also been very dull. The excellent weather conditions have enabled many sections to harvest the late crops and put a greater tonnage on the market than was expected. This has caused a pressure to sell rather than buy, and in several sections slight concessions in price on the part of the sellers have been reported.

Millfeed and grain markets are strong with slight advance in price and light arrivals. Beet pulp and cocoanut meal are unchanged and moving slowly. Alfalfa meal is in good demand at slightly better figures. Eastern corn is practically nominal and very scarce. Milo and Egyptian corn have been delayed by the damp weather early in the week, and are selling at prices ranging from $1.85 to $2 country points. Oats and barley have advanced slightly. Seed oats are in good demand.

Here are wholesale prices in carload lots, as they appear from dealers' transfers upon the market in San Francisco. (For prices to consumers, charges for switching, cartage, commission and handling expenses to be added according to conditions):

HAY.

Wheat Hay, No 1, $15 to $17; Wheat hay, fair grade, $14 to $16; Tame oat hay, medium to choice, $15 to $17; Wild oat and barley hay, $13 to $15; alfalfa hay, $15 to $17; stock hay, $9 to $12; straw, $10 to $11.

HILL AND DAIRY FEEDS.

Barley, ground, $35 to 37; rolled, $35 to $37; oats, rolled feed, $43 to $45; bran, $33 to $36, millrun, $33 to $36; Middlings, $44 to $46; linseed meal, $50 to $52; coco meal, $26.50 to $28.50; alfalfa meal, $23.50 to $24.50; milo maize, $40 to $42; cottonseed meal, $50 to $55; cracked corn or feed meal, $49 to $50; scratch $49 to $50.

Trade Agreement Has Been Raitfied

The preliminary trade agreement which was signed by Germany and Portugal, April 28, 1923, and went into effect May 12 for the duration of six months, has been ratified by the German Government, Vice Consul N. P. Davis informs the Department of Commerce. This preliminary agreement was made as a temporary measure with the expectation that before its expiration a commercial treaty would be negotiated to replace the treaty which expired December 6, 1922.

EASTERN MARKETS

CHICAGO Oct. 23.—HOGS—Receipts 32,000; market steady; bulk, $6.50@7.20; top, $7.50; heavyweight, $6.90@7.50; medium weight, $7.00@7.50; light weight, $6.75@7.35; light lights, $6.00@6.90; heavy packing sows, smooth, $6.25@6.50; packing sows, rough, $6.00@6.25; pigs, $6.00@6.25.

CATTLE—Receipts 13,000; market steady; beef steers, choice and prime, $11.25@12.50; medium and good, $9.00@10.50; good and choice, $11.00@12.25; common and medium, $7.00@9.50; butcher cattle, heifers, $5.50@10.50; cows, $4.00@8.00; bulls, $3.50@7.50; canners and cutters, cows and heifers, $2.00@4.50; canner steers, $4.50@7.00; veal calves, light and handyweight, $10.00@12.00; feeder steers, $6.00@8.00; stocker steers, $5.50@7.75; stocker cows and heifers, $3.00@4.50; stocker calves, $5.50@8.00; Western range cattle, beef steers, $6.00@9.00; cows and heifers, $3.00@6.50.

SHEEP—Receipts, 18,000; market strong; lambs, 85 lbs. up, $11.50@12.75; cull and common lambs, $8.50@10.00; yearlings, $8.50@10.50; yearling wethers, $7.00@8.50; ewes, $5.50@6.50; cull and common ewes, $1.50@3.50; breeding ewes, $6.50@11.50; feeder lambs, $11.00@12.75.

A. A. HOUSMAN & COMPANY
515 MONTGOMERY STREET
PHONE SUTTER 6200
Resident Partners
M. EYRE PINCKARD
FRANK C. SHAUGHNESSY
Members
New York Stock Exchange
SAN FRANCISCO STOCK AND BOND EXCHANGE
NEW YORK COTTON EXCHANGE
NEW YORK COFFEE AND SUGAR EXCHANGE
NEW YORK CURB MARKET
NEW YORK PRODUCE EXCHANGE
NEW ORLEANS COTTON EXCHANGE
CHICAGO BOARD OF TRADE
Associate Members
LIVERPOOL COTTON ASSOCIATION
PRIVATE WIRES

List of Bonds Recently Called for Redemption

Prepared By
BLYTH, WITTER & CO.

Name of Bonds	Maturity	Bonds Called	
Air Reduction Co. 10-yr. Conv. Deb. 7s Sr. "A"	1930	Part	Issue
Anglo American Oil 7½s	1925	Part	"
American Chicle Co. 5-yr 6s	1927	Part	"
American Public Utilities Co. 20-yr. 6s	1936	Entire	"
American Factors Ltd. 1st 7s	1936	Part	"
American Tube & Stamping Co. 1st 30-yr. 5s	1932	Part	"
American Pipe Mfg. Co. Coll. Tr. Ctfs. 5s Sr. "A"	1927	Part	"
Atlas Coal Co., 2nd 6s	1936	Entire	"
Bethlehem Steel Co. 15-yr. Marine Equipmt. Trust 7s	1935	Part	"
Biloxi Electric Ry. & Power Co. 1st, 6s	1924	Part	"
Barber (O. C.) 1st Coll. Trust 7s	1926	Part	"
Bolivian Republic (The) Ext. 6s	1940	Part	"
Belgo Paper Co. Ltd. 1st Mtge. 6s	1947	Entire	"
Brazil (U. S. of) (coffee loan) 7½s	1952	Part	"
By-Products Coke Corp 1st 8s series "A"	1936	Part	"
Charlottesville & Albermarle Ry. Co. 1st 6s	1943	Entire	"
Continental Paper Co. 1st 15-yr 6s	1927	Part	"
Central Massachusetts Electric Co. 10-yr Ref. 7s	1930	Part	"
Central Illinois Utilities Co. 1st 6s	1923 32	Part	"
Clinchfield Coal Corp. 10-yr. Deb. 8s	1931	Part	"
Chicago & Rock Island Elevator Co. 1st 5s	1924	Part	"
Copenhagen (City of) 4s	1940	Part	"
Charcoal Iron Co. of America 1st 8s	1931	Part	"
Connecticut Lt. & Pr. 1st and Ref. 7s	1951	Part	"
Corn Products Refining Co. 25-yr. 5s	1931	Part	"
Detroit Athletic Club 2nd 6s	1934	Part	"
Diamond Match Co. 15-yr 7½ Debs.	1935	Entire	"
Doehler Die Casting Co. 7 per cent Deb. Series "D"	1924	Entire	"
Edison Electric Illuminating Co. 1st 20-yr 5s	1934	Entire	"
Eddy Co. Ltd. (E. B.) 1st 30-yr. 6s	1925	Part	"
Electric Railway Equip. Sec. Corp. Equip. 6½ per cent Ctfs.	1924	Part	"
Fort Shelby Garage Co., 1st Mtge.			
Greenville Water Co. 1st Ref. 5s	1928	Part	"
Goodyear Tire & Rubber Co. 1st 20 yr. 8s	1941	Part	"
Great Lakes Engineering Works		Entire	"
Hamilton Utilities Co. 1st 6s	1936	Part	"
Heine Safety Boiler Co. 1st Serial 6s	1924 - 27	Entire	"
Hale Coal Co. 1st Coll. 6s	1929	Part	"
Havana (City of) 1st 6s	1939	Part	"
Indianapolis Water Co. Conv. 5s	1926	Entire	"
Jefferson & Clearfield Coal & Iron Co. Md. 5s	1926	Part	"
Knoxville Gas Co. 1st 5s	1933	Part	"
Kanes Falls Electric Co. 1st 5s	1955	Entire	"
La Patrie Publishing Co. Ltd. 35-yr 6s		Entire	"
Lebanon Heating Co. 1st 6s	1921	Entire	"
Mortgage Bonds Co. of N. Y. 10-60 yr 4s	1966	Part	"
Merchants & Manufacturers Exchange 7s	1942	Entire	"
Merrill & Ring Lumber Co. 6s	1921 - 26	Part	"
Massey-Harris Co. Ltd. & Massey-Harris Harvester Co. 10-yr. 8% Deb.	1920	Part	"
Medford Apts. (Chicago) 6s		Part	"
Milton Mfg. (The) 1st 8s	1932	Part	"
Miller & Prex Inc. 1st 7s	1940	Part	"
Mobile Electric Co. 10-yr. 7s	1930	Part	"
Mountain States Power Co. 10-yr. Conv. 8s	1930	Entire	"
Morris & Somerset Electric Co. 1st 5s, 6s & 7s	1940	Entire	"
New Castle Light, Heat & Power 1st 6s	1929	Entire	"
New Orleans Cotton Exchange Md. 6s	1940	Part	"
Ottawa Light, Heat & Power Co. Ltd. 1st & Coll. Series "A" 8s	1949	Entire	"
Ottawa Light & Heat & Power Co. Ltd. 1st Coll. 7s "B"	1949	Entire	"
Pacific Transport Co. Bonds		Part	"
Paulista Ry. Co. 1st & Ref. 7s	1942	Part	"
Pasadena Hotel Corp 1st Serial 6s	1924 - 38	Part	"
Palm (Francis) (Estate of) 1st 6s	1925 - 26	Entire	"
Port Wentworth Lumber Co. 1st 6s Series "F"	1926	Part	"
Port Wentworth Lumber Co. 1st 6s Series "G"	1927	Part	"
Real Estate Exchange Bldg. 1st 6s	1921 - 27	Entire	"
Rockford Milling Machine Co. 1st 6s		Part	"
Rochester & Pittsburgh Coal & Iron Co. P. M. 5s	1946	Part	"
Silver Falls Timber Co. Gen. Lien 6s Series "A" and "B"	1925	Part	"
Saline Co. Coal Co. 1st 6s	1933	Part	"
Staley A. E. Mfg. Co. 1st Serial 7s	1923 - 29	Entire	"
Southern Illinois Ry. & Pr. 1st 5s	1942	Part	"
Schoen Steel Wheel Co. 1st 5s	1928	Part	"
Shreveport Producing & Refining Corp. 2 yr. 8s	1924	Part	"
Santa Fe New Mexico (School Bldg. Bonds)	1933	Part	"
San Francisco Gas & Electric Co. 30-yr. Gen. Mtge. 4½s	1933	Part	"
Shaffer Oil & Refining Conv. 8s	1924	Part	"
St. Maurice Lumber Co. 5s	1927	Part	"
Tacoma Gas & Electric Lt. Co. 1st 5s	1929	Entire	"
Uintah School District (Uinta, Utah) 6s	1933	Entire	"
Upper Hudson Stone Co. 1st 25-yr. 6s "B"	1937	Part	"
Vernon (James) Co. 1st Serial 6½s		Entire	"
Virginia Western Power Co. 1st & Ref. Sr. "A" 7s	1942	Entire	"
Valley Forging Co. 1st Serial 6s	1924	Part	"
Virginia Western Power Co. 1st & Ref. Sr. "B" 6s	1942	Entire	"
Warner School (New Hampshire) 4s	1939	Entire	"
West Penn. Ry. Co. 1st 6s (Equip. Tr. of 1921)	1923 - 31	Part	"
Wolfheim Hat Corporation Ltd.	1934	Entire	"
Buffalo, Rochester & Pittsburgh Ry. 4½s Series "F"	1927	Part	"
Hotel Greenwald Caterers Inc. 1st. 7s		Entire	"

SAN FRANCISCO STOCK EXCHANGE

Special Wire Service to OAKLAND TRIBUNE. Morning Prices

	Bid.	Ask.
Belmont	60	75
Cash Boy	05	06
Gypsy Queen	01	..
Halifax	17	19
MacNamara	02	03
MacNamara Crescent	..	02
Midway	03	04
Mon Pittsburg	02	03
New Calif	01	..
North Star	01	02
Oriental	01	02
Rescue	05	06
Tonopah 76	04	05
Tonopah Extension	1.90	2.00
Umatilla	..	..
West End	..	76
West Tonopah	..	..
DIVIDE DISTRICT		
Aladdin	02	03
Alto	01	02
Annex	05	06
Anex	01	02
Argentine	..	01
Belcher	01	02
Ben Hur	01	02
Ben Hur Extension	01	02
Bevis	01	02
Brougher	01	02
Butte Divide	06	..
Butler	..	02
Divide City	03	05
Divide Ex	04	06
Dividend	01	02
Divide Tonopah	42	44
E Divide	..	02
Florence	..	02
Giant	01	02
Gold Reef	03	04
Gold Zone	02	03
Goldsmith	..	02
Gold Wedge	05	06
Grimes	..	01
Harmil	03	04
Hasbrouck	02	03
Hercules	01	02
High Divide	02	03
Hull City	..	02
Kornick	01	02
Keystone	01	03
Knox	01	03
Lucky Boy	..	02
Marne	03	04
Myra	11	12
Nevada	01	02
N Divide Extension	..	02
Northwest	01	02

	Bid.	Ask.
Operator	04	06
Reno	01	02
Revert	..	02
Rosetta	..	02
Silver King	07	08
Sunbeam	[illegible]	02
Smuggler	04	05
Sutherland	55	..
Thompson	01	02
Verdi	..	02
Victory	02	03
West	01	02
Western Divide	..	02
Wilson	..	02
GOLDFIELDS.		
Booth	03	01
Fraction	01	02
Cracker Jack	02	03
Florence	59	60
Goldfield Con	06	07
Goldfield Dev	10	12
Grandma	02	03
Great Bend	01	02
Jumbo Extension	03	04
Kewanas	03	04
Lone Star	03	04
Red Hill	05	06
Sand K	02	03
Silver Pick	03	04
Spearhead	08	09
COMSTOCKS.		
Andes	05	..
Best & Belcher	06	08
Bullion	..	08
Challar	06	07
Concordia	14	15
Con Virginia	08	09
Gould & Curry	06	07
Hale & Norcross	10	11
Justice	15	17
Mexican	29	30
Ophir	11	12
Potosi	05	07
Savage	06	07
Scorpion	01	03
Sierra Nev	04	05
Union	15	18
EUREKAS.		
Bullwhacker	..	65
Climax	01	02
Eureka Holly	..	70
Eureka Ham	01	02
Uncle Sam	04	05
SIMONS.		
Simon Silver	01	05

CALIFORNIA.	Bid.	Ask.
Simon Mins	01	02
Simon Consol	05	06
Argonaut	2.90	4.00
Bunker Hill	..	02
Central Eureka	94	1.00
Double O	03	..
Gruss	02	03
Hines Gil	..	26
Kennedy	2.00	..
Moore	05	08
Morrington	01	02
Nevada Pacific	..	02
So Eureka M Co.	13	15
Yellow Dog	36	40
OATMAN.		
Big Jim	..	03
Cash Entry	02	05
Gold Key	02	03
Lazy Boy	..	05
Nellie	03	05
Oatman Com	..	10
United Oatman	06	..
San Francisco	03	..
Tross Vault	25	26
United American	..	02
United Western	..	02
MANHATTAN.		
Manhattan Consol	..	07
Mustang	07	09
Union Amalgamated	02	03
White Caps	06	07
OTHER DISTRICTS		
Arrowhead	01	02
Boundry Red Mtn	09	12
Broken Hills	01	02
Carrie Silver	..	02
Fairview Rd Mtn	..	23
Kingman S G	02	03
Mayflower	..	01
Round Mountain	16	18
Silver Hills of Nev.	01	02
Vets Grande	..	19
Sunset	03	05
OIL QUOTATIONS.		
Amalgamated Oil	118	
Associated new	..	25¾
Associated Oil	104	
Brookshire	..	60
Cons Mutual	23	25
Claremont	45	..
Caribou	25	35
General Petlm pfd	23½	24
General Petlm com	30¾	30⅞
Holly	3.00	

	Bid.	Ask.
Holly Development	28	..
Honolulu	2.12½	2.17½
Illinois Crude	..	07
Junction	40	1.00
Kern River	..	7.50
McKittrick	..	24
M J & M M com	04	07
Nor Amer Oil	1.17½	1.20
Palmer Union pref	10	..
Palmer Union com	01	02
Pacific	37¾	..
Petroleum Operator	..	10
Pinal Dome	15	..
Premier	..	12
Producers	1.00	1¼
Pyramid	03	..
Record	1.00	..
S F & McKittrick	20½	22
Sauerdough	90	1.25
Shell Union	13½	..
Standard Oil of Calif	51¾	52¼
S W & B	..	20
Standard rights	3.00	4.10
Sterling	2.00	..
Transcontinental	2	2½
Texas Oil	1.00	..
United Oil	..	31
Union Oil Associate	44	..
Union Oil of Calif	101	101¾
U S Pet Wyoming	1½	1¾
U S California	..	63½
West Coast	110	..
Ventura	21	..

MINING SALES.

5000	Gold Wedge Divide	06
3000	Lucky Boy	02
8000	Marne	03
7000	Myra	12
5000	Operator	04
37000	Silver King	07
2000	do	08
6000	Sutherland	50
1000	do	51
4000	do	52
7000	do	54
1000	do	56
2000	do	57
1000	do	58
1000	Goldfield Con Mines	06
5000	Grandma	03
1700	Red Hills Florence	05
3000	Concordia Con	14
1000	do	15
500	Gould & Curry	06
500	Mexican	30
[illegible]	Simon Silver Lead	05

EASTERN MARKETS

CHICAGO, Oct. 23.—Wheat took a decided upward swing in price today soon after the opening. Active investment buying was given as a reason. The buying was said to be based, more or less, on renewed attention to shortage of wheat east of the Rockies and to a slight advance in Liverpool. The opening, which varied from unchanged figures to ⅝c higher with December $1.05¼ to $1.05¾ and May $1.10⅝ to $1.10½, was followed by a slight sag and then a rise of more than 1c a bushel above yesterday's finish.

Corn and oats rallied with wheat, although bearishly affected at first by fine weather. After opening unchanged to one cent lower, December 74¼ to 74½, the corn market scored slight gains except October and November deliveries, which continued weak.

Oats started at a shade off to a shade up, December 41⅝ sagged a little, and later showed general gains.

Provisions were easy in line with hog values.

Textile Plants To Try New Schedule

ATLANTA, Oct. 23. — Textile plants in North and South Carolina will go on a five-day week schedule unless heavy rains before that time fill the reservoirs of the Southern Power Company which supplies power to many mills of the southeast. "Nothing less than a water famine exists over the entire water shed," an official of the company said today. "And to draw further on reserves would imperial the entire supply of power the company is furnishing to large industries in this territory, should the drought continue." This development has been discouraging to cotton men in view of the curtailment at the New England mills. The south, however, continues bullish on cotton prices in spite of the apathy of American spinners. It is pointed out that adverse weather conditions have existed in both eastern and western belts for aweek and that "dumping" and forced selling by farmers has practically been eliminated.

SUGAR.

SAN FRANCISCO, Oct. 23.—Sugar beet growers in the Holland district of the Sacramento Valley will ship more than than 20,000 tons of beets this year while the Milla district will dispose of 15,000 tons. Growers in the San Joaquin Valley will plant a largely increased acreage next year.

UPS AND DOWNS OF WALL ST.

STOCKS-BONDS-COMMODITIES-MARKETS

FOUR SPECIAL WIRE SERVICES

GRAPE TRAFFIC AVERAGES ABOUT 650 CARS A DAY

Continued Car Shortage Said to Have Curtailed Possible Movement.

Grape shipments from California last week averaged around 650 cars per day, but the continued car shortage is said to have curtailed the possible movement. Reports from Michigan indicate that the crop there is rapidly cleaning up, and shipments have declined until they are of little importance. New York continues to ship over 100 cars a day.

California's shipments increased slightly last week, totaling 4364 cars, compared with 4002 the previous week. Shipments in the United States, however, were less, amounting to 5849, as against 6493.

Shipments to date from California districts are given as follows: Northern—this year 14,091, last year 11,969; Central—this year 19,833, last year 17,108; Southern—this year 3193, last year 3936. Total California to date—this year 37,116, last year 33,013, and two years ago 27,937 cars.

Total U. S. shipments reported to date amount to 45,632 cars, compared with the final report of last year, which was 59,886 cars.

Closing auctions this week show slightly better demand, particularly for black juice stock. Track holdings were reported reduced on most important markets, and a better feeling for good juice stock seemed apparent. Weekly average prices for juice stock were generally higher, while some of the table varieties declined slightly.

Many offerings from California were reported of ordinary conditions showing results of rains. Closing the week, good juice stock moved freely at advanced prices F. O. B. Considerable ordinary stock, however, was reported rolling unsold. Table varieties met with only fair demand, and a dull market prevailed generally for them.

Alicantes—Lugs, Alicantes, averaged 2.18 on leading auctions last week, compared with 2.06 the preceding week. City averages were: Baltimore 2.15, Boston 1.84, Chicago 1.39, New York 2.28.

Carignanes—Principal auctions averaged 1.76 for lugs, Carignanes, last week, as against 1.60 the week before. Weighted averaged by cities are given as follows: Boston 1.62, Chicago 1.33, Detroit 1.53, New York 1.94, Philadelphia 1.54.

Cornichons—This variety declined during the week and averaged 1.57 per crate on important markets compared with 1.78 a week ago. The weekly average for each city was as follows: Baltimore 1.69, Boston 1.60, Chicago 1.63, Cincinnati 1.88, Cleveland 1.38, Detroit 1.62, Minneapolis 1.76, New York 1.49, Philadelphia 1.62, Pittsburgh 1.76, St. Louis 1.70.

EMPERORS ADVANCE.

Emperors—Crates, Emperors advanced during the week to a weekly average of 1.55 on important auctions as against 1.20 a week ago. The weekly averages by cities were: Baltimore 1.45, Cincinnati 1.26, Detroit 1.49, Minneapolis 1.53, New York 1.53, Pittsburgh 1.66, St. Louis 1.63.

Malagas—Malagas in crates declined last week and average 1.51 for principal markets, compared with 1.63 the previous week. The weekly averages on various city markets were as follows: Baltimore 1.32, Boston 1.40, Chicago 1.38, Cincinnati 1.42, Cleveland 1.55, Detroit 1.45, Minneapolis 1.21, New York 1.56, Philadelphia 1.51, Pittsburgh 1.34, St. Louis 1.47.

Mataros—The weekly average for this variety in lugs advanced to 1.88 as against 1.61 a week ago. Principal city auctions averaged as follows: Boston 1.90, Chicago 1.50, New York 2.14, Philadelphia 1.68.

Missions—Following the general tendency of juice varieties, lugs, Missions advanced during the week and averaged 1.62 for the main city auctions, compared with 1.36 the week before. Averages by cities were: Baltimore 2.05, Boston 1.37, Chicago 1.44, New York 1.76, Philadelphia 1.36, Pittsburgh 1.30.

Muscats—On nine important eastern auctions, lugs, Muscats, averaged 1.25 last week, which was 5c higher than the week previous. Weekly averages by cities were as follows: Baltimore 1.25, Boston 1.21, Chicago 1.24, Cincinnati 1.25, Cleveland 1.30, New York 1.28, Philadelphia 1.24, Pittsburgh 1.20, St. Louis 1.33.

Petite Sirahs—Supplies of this variety were lighter during the past week, and sales reported averaged 1.52 per lug, compared with the previous week's average of 1.41. The weekly average in Boston was 1.32, and in New York 1.62 per lug.

Thompsons—Sales of this variety have also decreased materially, but those reported on a few of the principal auctions last week averaged 1.51 per lug. The previous week's average was reported at 1.46. The weekly average in Boston was 1.25, Detroit 1.42, New York 1.51, and St. Louis 1.53 per lug.

Tokays—The weekly auction average for Tokays is reported 26c lower this week than last, being 1.38 per crate, compared with 1.64 on the same auctions last week. Weekly averages by cities were: Baltimore 1.27, Boston 1.38, Chicago 1.27, Cleveland 1.28, Detroit 1.40, Minneapolis 1.29, New York 1.41, Philadelphia 1.38, Pittsburgh 1.45, St. Louis 1.56.

Zinfandels—Lugs, Zinfandels averaged 1.54 on important auctions the past week, as against 1.47 a week ago. The weekly average of Baltimore sales was 1.61, Boston 1.57, Chicago 1.02, Cincinnati 1.32, Cleveland 1.09, Detroit 1.48, New York 1.77, Philadelphia 1.60, Pittsburgh 1.50, St. Louis 1.31.

California Grapes Go Under Hammer

LOS ANGELES, Oct. 23.—Fifty-six cars of California grapes and two cars of Northwestern apples went under the hammer yesterday in a unique coast-to-coast auction conducted over a private wire connecting Los Angeles with Chicago, Pittsburgh, New York and Boston markets. Buyers in each city bid on each car as it was offered, and the sale was over in ninety minutes.

S. F. MARKETS

Vegetables.

Artichokes—$7.00@9.00.
Asparagus—Field run, 7@9c; extra fancy bunch, 10@12c.
Beets—$1.50 per sack.
Cabbage—1½@1¾c.
Carrots—$1.50 per sack.
Cauliflower—Nominal.
Celery—$2.50@3.00.
Cucumber—$1.00@1.50.
Eggplants—75c@$1.00.
Endives—15@25c lb.
Garlic—4@6c, new crop.
Green Corn—$1.50@2.00.
Green Peppers—$1.00@1.60 per box.
Lettuce—$3.00@3.50.
Lima Beans—8@10c lb.
Mushrooms—Nominal.
New Potatoes—$1.85@2.25.
Onions—Green, $1.75@2.00; white $2.50@3.00; brown, $1.50@1.75; yellow, $2.25.
Peas—10@15c; fancy, 20@22c lb.
Peppers—Bell, 65c@$1.00.
Pickles—No. 1 5c; No. 2, 3½c; No. 3 3c lb.
Potatoes—White, $1.75@2.10; Gems, $1.75@2.00; river, $1.75@2.00.
Spinach—[illegible] per lb.
Sprouts—7@9c lb.
Squash—Summer, 75c@$1.00 per lug; Italian, $2.00@2.50 per lug; Cream, 75c@$1.00 per lug box; Hubbard $1.25@1.50 per sack.
String Beans—5@9c lb.
Sweet Potatoes—4c lb.
Tomatoes—$1.25@2.00.
Turnips—$1.50@1.75 per sack.

Fruits.

Apples—California Newtown Pippins, $1.25@1.95; Gravensteins, $1.75@2.00; choice $1.25@1.50; Bellflower, 90c@$1.00; Jonathans, $1.50@2.00; King, $1.25@1.85; Fall Pippins, $1.00@1.25; Spitzenbergs $1.75@2.00; Delicious, $1.50@1.75; Winter Bananas, $2.00@2.50; Oregon Newtowns, $1.75.
Avocados—Florida, $1.50@3.00; Tahiti, $2.00@3.00; California, $1.00@1.25.
Bananas—Hawaiian and Central America, 7½@8c; Eastern, 9@9½c.
Casaba Melons—1½@2c lb.
Cantaloupes—Standard, $1.25@2.00.
Citrus—Oranges, Valencia, $3.50@5.25; choice and standard, $3.00@5.00. Grapefruit California, $2.75@4.00. Lemons, $4.50@5.75; choice and fancy, $6.00@6.50; lemonettes, $2.50@3.00.
Crabapples—2@3c per lb.
Cranberries—Cape Cod, $6.00@6.50 per bbl.
Figs—White, 70@75c for single-layer box; black, double-layer, $1.00@1.50.
Grapes—Seedless, 75@85c per crate, lug $1.00@1.10; Tokays, Blacks, Muscats, $2.00@2.75.
Honeydew Melons—75c@$1.25.
Huckleberries—10@15c; Oregon, 16@17½c.
Mangoes—$3.00.
Peaches—Small box, $1.00@1.25.
Persian Melons—3@3½c lb.
Pears—Bartletts, $3.50@3.75.
Persimmons—$1.25 per crate.
Pineapples—$4.00@5.00 doz.
Pomegranates—$2.00@2.50 large box.
Raspberries—40@60c.
Strawberries—65c@$1.00 per drawer.
Watermelons—1½@1¾c per lb.

Poultry.

Young Chickens—Leghorns, [illegible]@1½ lbs, 40@42c; 1½ lbs. 40c; 2 lbs. 38@40c; 2@2½ lbs., 35@37c; colored, 1½ lbs., 38c; 2½ lbs 32c; 3 lbs. and up, 30c.
Hens—Leghorns, 17@25c; colored 27@30c.
Roosters—Leghorns, old, 12@17c; young, 20@25c.
Belgian Hares—Live 14@16c lb.; dressed 15@20c lb.
Ducks—15@19c lb.
Geese—18@20c lb.
Squabs—Fancy, 40c lb.; common $2.50 doz.
Pigeons—Old, $2.50 doz.
Turkeys—Live, young, 34c lb.; old hens 25c lb.
Jackrabbits—$2.00@2.50 doz.

Beans, Peas, Hops

Beans—Small whites, 7c lb.; large whites, 0c lb.; pinks, 5½c lb.; limas, 9½c lb.; cranberry, 7½c lb.; kidney, 7½c lb.; Mexican garvanzas, 8c lb.; lentils, large, 11c lb.; black eyes 0c lb.; Mexican reds, 0c lb.; speckled bayos, 0c lb.
Peas—Split peas, 7c lb.
Popcorn—5½c lb.
Shippers' prices per 100 pounds quoted by California Bean Growers' Association on cleaned and uncleaned beans:
Large whites, $8.00; small whites, $8.00; pinks, $5.40; Mexican reds, $5.50; red kidneys, $7.25; cranberry $8.25; bayos $6.50; black eyes, $5.00.
Hops—Price to growers for 1922 crop, 13@17c lb., according to quality.

Hay and Feedstuffs.

Wholesale prices, pound, carload lots as appear from dealers' transfers upon the markets in San Francisco (for prices to consumers charges of switching cartage, commission and handling expenses must be added, according to conditions):

HAY.

Wheat Hay—No. 1, $15.00@17.00.
Wheat Hay—Fair grade $14.00@16.00.
Tame Oat Hay—Medium to choice, $15.00@17.00.
Wild Oat and Barley Hay—$13.00@15.00.
Alfalfa Hay—$15.00@17.00.
Stock Hay—$9.00@12.00.
Straw—$10.00@11.00.

SEED GRAINS.

Fancy wheat, white Australian or Baart, $2.50@3.00; common barley, $1.60@1.00; recleaned red oats $1.90@2.25; black oats, nominal.

MILL AND DAIRY FEEDS.

Barley, ground	$33.00@35.00
Oats, rolled feed	$42.00@44.00
Bran	$31.00@33.00
Millrun	$32.00@34.00
Middlings	$40.00@44.00
Linseed Meal	$50.00@52.00
Coco Meal	$27.00@30.00
Alfalfa Meal	$23.00@25.00
Milo Maize	$40.00@42.00
Molasses Beet Pulp	$30.00@41.00
Corn Meal	$40.00@48.00
White Corn	$45.00@47.00
Cracked Corn	$44.00@46.00
Scratch	$48.00@49.00

GRAIN BAGS.

Spot Calcutta, 9c. San Quentin bag prices, 9½c.

Dried Fruits, Nuts.

Raisins—Seeded, 36 15oz. pkgs., 10½c; Thompson seedless, 45 15oz. pkgs., 10½c; Thompson 5c Sellers, 6 24 cartons to case, $3.10; Thompson seedless, 25 lb. box, 9c; 11oz. Thompson seedless, 8c; Seedless Sultanas, 25-lb. box, 8c; currents, imported, Zante, 25-lb. box, 17c; California white, 25-lb. box, 13c; 3-crown loose Muscatels, 25-lb. box, 9c; do, 25-lb. box, 8c.
Figs—Fancy black, 25-lb. box, 11c; extra choice black, 25-lb. box, 10c; do, 25-lb. box, 9c; fancy white, 25-lb. box, 9c; extra choice white, 25-lb. box, 8c; choice white, 25-lb. box, 7c; fancy Calimyrna, new crop, 25-lb. box, 15c; 12 10-oz white, 80c.
Prunes—30-40 prunes, 25 lb. box, 13½c; 40-50 prunes, 25 lb. box, 11c; 50-60 prunes, 25-lb. box, 9½c; 60-70 prunes, 25 lb. box, 8½c; 70-80 prunes, 25-lb. box, 8c; 80-90 prunes, 25-lb. box, 7c; 90-100 prunes 25 lb. box, 6c.
Dates—Fard, large boxes, 21c; Dromedary, $6.25; Fard, small boxes, 23c; Camel, $3.50.
Apples—Crop, 1923, fancy 50 lb. box, 10c; extra choice, 50-lb. box, 9½c; choice, 50 lb. box, 9c; ½c per lb. advance in 25 lb. boxes.
Peaches—Crop of 1923, Blue Ribbon, 11-oz pkgs. to cs., $5.50; Blue Ribbon, 24 2-lb. pkgs. to cs., $5.75; fancy, 25 lb. box, 10½c; extra choice, 25-lb. box, 9c; choice 25 lb. box, 8½c; standard, 25-lb. box, 7½c.
Apricots—Crop of 1923, fancy 25-lb. box, 17c; extra choice, 25lb. box, 11½c; choice, 25lb. box, 10½c; standard 25lb. box, 8c.
Pears—Fancy 25-lb. box 13c; extra choice, 25-lb. box, 10c; choice, 25-lb. box, 9c; standard, 8c.
Nuts—IXL Almonds, 18c; soft shell Almonds, 12c; hard shell Almonds, 8c; budded Walnuts, 30c; soft shell Walnuts, 23c; Manchurian Walnuts, 12c; Filberts, 15c; Brazils, large, 21c; Pecans, 20c; fancy Chinese Peanuts, 9c.

Flour and Cereals.

Flour—Plus average cartage of 25c per bbl., Sperry Flour Company family standard brands, 2 2s, $7.10; 4 4s, $7.30; 8 8s, $7.50; 20 20s, bale, $8.30; 40 40s, $8.00; Albers Bros. Company, 2 2s, $7.30; 4 4s, $7.50; 8 8s $7.10; 20 20s baled, $8.50; 40 40s, $8.10.
Cereals—Sacks, 10 10s, baled, buckwheat flour, $6.85; do self rising $6.85; corn meal, Gold Drop, $3.80; yellow, $4.20; Polenta, $4.30; Silver Drop $3.80; white, $4.20; Encore pancake, $6.00; cracked wheat, $4.55; farina, $5.20; hominy large, $4.60; grits, $4.60; oat meal, $5.00; do steel cut, $5.00; pearl barley, medium, $6.60; rice flour, $4.10; split peas, $9.10; 20 20s, entire wheat flour, $.80; graham flour, $8.00; rye flour $8.50; rye meal, $8.20; 20 9s, baled, extra rolled oats, $9.90; union rolled oats $9.40; rolled cereal flakes, $8.80; 2 7s, rolled wheat, $6.20; union pearl barley, $5.00.

Livestock

(Quotations furnished by Federal-State Livestock Market News Service, Room 1, Ferry building, based on prices delivered at San Francisco.)

Cattle—About steady. Few cars steers averaging 1050 lbs. at $7.40@7.50. Severa cars medium 950 lbs. at $7.00. Good cows steady; few cars averaging 983 lbs. at $5.00. Others plentiful and weak. Bulls scarce, steady; few head $3.50.

Calves—Good and choice grades firm; none here. Others steady; several cars Arizonas averaging 250 lbs. at $8.25@8.50. Heavy common calves weak; plentiful. Few loads at $6.50@7.00.

Hogs—Steady. Few cars Californias at $9.75; carrying few packing sows and lights.

Sheep—Lambs firm on good and choice lightweights, talking 25c higher. Practically none here. Medium California lambs lacking flesh and fall shorn averaging 76 lbs., $12.00. Ewes steady. Few decks good trade, $5.50, averaging 112 lbs. Considerable inquiry for 50 to 75 lb. feeding lambs.

Oils and Leads.

Linseed Oil (basis 7½ lbs. per gallon—Strictly pure in tanks, $1.30; cases $1.45; 10 case lots, 1c less.

Pioneer White Lead in Oil (strictly pure, in wood or steel kegs)—One ton lots at one purchase, in 100 lb. kegs, net weight, 12½c; 500 lbs. and less than 1 ton, 12¾c; less than 500 lbs., 13½c; dry white lead in bbls. 1 ton and over, 12½c; kegs of 50 and 60 lbs. Strictly pure raw linseed oil in bbls., $1.10; cases, $1.25; strictly pure boiled linseed oil in bbls., $1.12; cases $1.27; 5 bbl. lots, 1c less.

Turpentine (basis 7 lbs. per gallon)—each, less than 500 lbs., 13½c.

Dry Red Lead and Litharge—One ton and over, at one purchase in 100-lb. kegs net weight, 12½c; 500 lbs. and less than 1 ton, 12¾c; less than 500 lbs., 13¾c.

Hides, Pelts and Tallow

Prices paid for fresh stock delivered to W. B. Sumner & Co., 220-226 Townsend street, San Francisco:

WET SALTED HORSE HIDES.

	No. 1 per lb.	No. 2 per lb.
W. S. steers and cows, 45 lbs. and up	6c	5c
W. S. steers and cows, 30 to 45 lbs.	6½c	5½c
W. S. stags	5½c	4½c
W. S. kip, 15 to 30 lbs	8c	6½c
W. S. California, trimmed up to 13 lbs.	11c	9½c

Hide and kip trimmed, the same. Calf trimmed shall have head cut off in straight line behind ears, leg cut at knee, no tail bone and tail not over 3 inches. All free of meat, fat or foreign matter.

No. 2 hide, kip and calfskin is any with five grubs or hairslip enough to spoil grain for hide anywhere over 6 inches, kip 4 inches or calf 2 inches from the edge. Badly cut or hairs hiped stock or with ten or more grubs or center branded, must be classed as No. 3 and priced 1-3 less than No. 1 stock or less according to condition.

Grease, good stock, 3@7c.

HORSEHIDE MARKET.

W. S. horse, medium and large, good stock, $2.00 each.

W. S. colts, ponies and small, good stock, 50c to $1.00 each.

TALLOW MARKET.

No. 1 clean, hard and white, in bbls., 5¾c per lb. Other qualities, in bbls., 2½@5c.

Grease good stock, 3@5c.

WOOL AND MOHAIR.

Good long staple lambs wool, about 15@20c.

Good sheep wool, about 15@30c.

Good mohair, about 10@20c.

Wool taken on consignment, but if held over one month before buying charge of 15c per bag per month will be made until disposed of.

SHEEP SKINS.

Price for spring stock about as follows:

Long wool skins, 9 to 12 months, $1.75 and up each.

Medium wool skins, 6 to 9 months, $1.30@1.75 each.

Short wool skins, 3 to 6 months, 75c@$1.50 each.

Shearling skins, good length wool 25@75c each.

Lamb skins, unshorn, 70c and up.

Shearlings, close shaven and milk lambs, no value.

Shaved shearlings, no value.

DRY HIDES AND SKINS.

Dry hides, 16 lbs. and up, good stock, lb., 12c.

Dry kip, 7 to 15 lbs., good stock, lb., 12c.

Dry calf, under 7 lbs., good stock, lb., 13c.

Dry salt stock, ½c less. All dry stock trimmed.

OAKLAND PRODUCE

ing; packed, 4-tier, $1.25; 3½-tier, packed, $1.40; Pippins, $1.25 per 40 lb. lug; Jonathan, $1.00 per 40-lb. lug; Banana Fancy, $1.75@2.00; Baldwin, $1.50@1.75 per 40-lb. lug; Arkansas Black, $1.50@1.75; Oregon Spitzenberg, $1.00@2.25; Oregon Jonathans, $1.75@1.85.

GRAPES—Rose of Peru, 40-lb. lugs, $1.50; Malagas, $1.00@1.25 per lug; Seedless, $1.25@1.50 per 40-lb. lug; Muscats, $1.75@2.00 per 40-lb. lug; Tokays, $1.25 per crate; Isabellas, $1.50@1.85 per crate, $2.50 per lug; Cornichons, $1.75@2.00 per 40-lb. lug; Seedless; extra, $1.50.

WINE GRAPES—Zinfandels, $35@50 per ton; Muscats, $25@30 per ton.

HUCKLEBERRIES—12@13c per lb.

CRANBERRIES—Eastern early reds, $7.00 per 50-lb. box; Oregon, $3.50.

STRAWBERRIES—75@85c per drawer.

RASPBERRIES—50c per drawer.

PEARS—Clarelus, $1.50@1.75 per 40-lb lug; Burre Hardy, $1.50; Winternells, $1.75.

QUINCES—$1.25@1.50 per 60-lb. lug.

FIGS—Single crates, 50@60c; doubles, $1.00@1.10; dried black, 6@7c; white, 7@9c per lb.

PERSIMMONS—$2.00@2.25 per 10-lb. box.

POMEGRANATES—$1.00@1.25 per 40-lb lug.

ORANGES—Valencias, fancy Sunkist $4.75@5.00; choice wrapped, $4.00@4.25; unwrapped, $3.50.

LEMONS—Sunkist, fancy, $6.00@6.50; choice, $1.50@5.00; Lemonettes, $1.50@1.75. Limes, $2.00@2.25.

GRAPEFRUIT—Sunkist, fancy, $4.25; choice, $3.50@3.75.

BANANAS—Central America, 7@8c per lb.; Honolulu, 8@9c per lb.

PINEAPPLES—$3.00@4.50 per doz.

COCOANUTS—90c@$1.10 per doz.

AVOCADOES—$5.50@6.00 (Florida).

NUTS—IXL Almonds, 23c per lb.; Nonpareils and Ne Plus extra, 23c; Drake Seedlings, 16@17c; soft shell Walnuts, 25c; Franquettes, 25@27c; Budded, 30c; Brazilnuts 13c; Pecans extra large, 25c.

DATES—Persian, 8@10c lb.; Fard, large boxes, 13c; Dromedary, $6.40.

HONEY—$5.00 per case.

VEGETABLES.

POTATOES—Salinas, $3.25 per sack; rivers, $3.00; Idahos, $2.75.

SWEET POTATOES—3½@4c per lb.; Yams, 3½@4c.

ONIONS—White, $3.00; yellow, $2.50; brown, $2.75.

GREEN CORN—Alameda, $1.25@2.00.

SWISS CHARD—40c per dozen bunches.

BEETS—$1.50@1.75 sk.; 40c a doz.

CAULIFLOWER—50@60c per doz.

LETTUCE—$1.25 per crate.

SPINACH—4@5c per pound.

GARLIC—New crop, 4@7c per lb.

EGGPLANT—5@6c per lb.; $1.10 per L. A. lug.

TURNIPS—$1.75 a sk.; 40c per doz. bunches.

PARSNIPS—$1.25 a box of 40 lbs.

RADISHES—20c per doz. bunches.

CARROTS—40c per doz.; $1.75 per sack.

CABBAGE—$1.00@1.50 a doz.

PEPPERS—Bell, 75c@1.00 per 40 lb. lug; Chili 75c@$1.00 per 40 lb. lu.

TOMATOES—75c@$1.75 per 40-lb. lug.

CUCUMBERS—$1.00@1.25 per lug.

BEANS—6@8c per lb.; limas 7c.

PEAS—Nominal.

CELERY—$2.00@2.50 per crate.

SQUASH—Summer, 75c per L. A. lug; Italian, 50@75c; Hubbard, 2c per lb.

ARTICHOKES—90c@$1.00 per box; $4.00@6.00 per crate.

OKRA—75c per 7-lb. box.

Butter, Eggs, Cheese

Prices here quoted are selling prices from jobber to retailer as published by the San Francisco Wholesale Dairy Produce Exchange.

All sales transactions made between members on the floor of the exchange are made subject to the following trade discount:

BUTTER.

Sale Price.	Discount.
Up to 45c inclusive	10%
Over 45c	8%

Provided, however, when squares are sold at 45c and invoiced at 45¼c the discount shall be 10 per cent.

Poor grades less.

CHEESE.

All sales .... Discount 10%

BUTTER.

	Oct.19	Oct.22	Oct.23
Extras	51½c	50c	50c
Prime firsts	46c	46c	45c
Firsts	44½c	44½c	44½c

EGGS.

	Oct.19	Oct.22	Oct.23
Extras	63½c	64c	63½c
Firsts	Nom.	Nom.	Nom.
Extra firsts	Nom.	Nom.	Nom.
Extra pullets	45½c	46c	46½c
Undersized pullets	34½c	33c	35c

Cheese—Old style California flat fancy 28½c; do, firsts, 26c; Young American, fancy, 32c; Young American, firsts nominal; Oregon Triplets, 28c; Oregon Young American, 29c.

Tires Included As Auto Parts

Assistant Trade Commissioner Steintorf, Kobe, has cabled the Department of Commerce that automobile tires are included as "parts of automobiles," on which the duties are temporarily reduced from 25 per cent ad valorem to 12½ per cent ad valorem, while truck tires are temporarily admitted free of duty, in accordance with the recent Japanese Imperial Ordinance exempting and reducing the import duties on various commodities until March 31, 1924.

NEW VARIETY OF WHEAT SUBECT OF EXPERIMENT

Brought to California From Australia Through University Farm at Davis.

Hard Federation wheat, introduced from Australia through the University Farm at Davis, has been planted experimentally in Contra Costa county the past two years with uniformly good results. The variety is an early maturing, beardless, hard, white wheat with brown heads, resistant to lodging and quite resistant to shattering and of good milling quality. It is adapted to regions where the springs are warm and the winters short. On mellow soils it is apparently well adapted to midseason or late plantings.

The following local trials are of interest:

On November 1, 1921, T. C. Kobussen, near Clayton, planted 1¼ acres at 116-lb. per acre on adobe which had produced corn in 1918 and 1919 and barley in 1920. The field was harvested July 14, 1922, and yielded 2738 lb. per acre.

On November 16, 1921, George McNear of Concord planted 1 acre @ 100 lb. per acre on light adobe. Barley had been grown on this land the previous three years. It was harvested July 25, 1922, although ripe about three weeks earlier, and yielded 3360 lbs. per acre. Bunyip wheat planted in the same field as a check yielded 3220 lbs. per acre.

John Viera of Antioch planted 2¼ acres @ 100 lb. per acre of Hard Federation on February 18, 1923, on adobe land which had produced volunteer hay last year. This planting was in a field of Early Baart planted at the same time, serving as a check. The Early Baart yielded 11 and the Hard Federation 14 sacks per acre. The yield of both varieties was considerably decreased on account of the month's dry spell following the planting.

SEVERAL KINDS PLANTED.

Andrew Bonnickson of Brentwood on Dec. 7-9, 1922, planted Club, Bunyip and Hard Federation in the same field, a clay loam, which was fallow last year. Nine acres of Hard Federation, 35 acres of Bunyip and 16 acres of Club @ 110 lb. per acre were planted. Harvesting was on July 14 and the Club yielded 20½ sacks, Bunyip, 22 sacks, and Hard Federation, 27¼ sacks per acre. It was noted that the Hard Federation matured from 10-14 days earlier than the other varieties, also that it was more resistant to lodging and shattering.

While the result of the trials to the present time have been satisfactory, caution should be exercised in the extensive adoption of any new variety of grain until it has been tried over a period of from four to five years. This is because of a possible variation in behavior in different seasons, or on different soil types which must be considered.

Additional trial plantings will be made the coming season by Andrew Bonnickson, C. C. Prewett and L. J. Dainty of Brentwood, Walter Hoffman of Byron, Fred Heldorn and John Viera of Antioch, Fred Wiedemann of San Ramon and others.

The above quoted trials were carried on co-operatively by the farm advisor, representing the agricultural extension service of the University and the county farm bureau, and is one of the ways in which these two agencies endeavor to be of service to the agricultural interests of the county.

Two New Oil Wells In Last 24 Hours

LOS ANGELES, Oct. 23.—Two oil wells with an aggregate initial flow of 5300 barrels were brought in during the last 24 hours in Southern California fields. The Pan-American Petroleum Company's Pan American No. 1 down 5000 feet came in at Signal Hill with a flow of 3500 barrels; and Pan-American No. 5, belonging to the same company, opened up at 3570 feet with a flow of 1800 barrels.

POULTRY and GAME

Oakland wholesale prices for live poultry from jobbers to retailer in coop lots for the average stock arriving. Prices furnished by Oakland Poultry & Egg Company:

Large colored hens	30@31
Medium colored hens	30@31
Leghorn hens, heavy	23@26
Leghorn hens, under 3 lbs.	23@24
Col. young roosters, over 3 lbs.	30@32
Colored fryers, 2-2½ lbs	33@35
Legh. yg. roosters over 3 lbs.	30@31
Leghorn fryers, 2-2½ lbs.	33@35
Staggy young roosters	23@25
Leghorn broilers, 1-1½ lbs.	42@45
Colored broilers, 1-1½ lbs.	38@43
Old roosters	15@17
Geese, young, fat	25
Ducks, white, fat	25
Ducks, colored	20@22
Turkeys, young, over 10 lbs.	33@37
Turkeys, old, hens and toms.	28@32
Turkeys, dressed No. 1	38@42
Belgian hares, young	16@18
Belgian hares, old	10@12
Jack rabbits, per doz.	$2.50@3.00
Squabs, large	40@45
Pigeons, per doz.	$2.50@3.00

Japan Plans Heavy Lumber Purchases

VANCOUVER, B. C., October 23.—Japan is in the market for 100,800,000 feet of lumber from the United States and Canada, according to Takao Takata, millionaire financier of Japan, and president of Iwai and Company, New York, who arrived here yesterday on the Canadian Pacific steamship Empress of Russia.

Takata has come to America in connection with the purchase of lumber and steel to be made directly by the bureau of reconstruction which was recently organized by the Japanese government. He will spend a few days here before proceeding to Seattle and Portland en route to New York.

C. L.

ST. PAUL, Minn., Oct. 23.—No further reductions in the price of gasoline in the Twin Cities are likely, according to dealers, despite the fact that prices have been cut as low as 10½ cents a gallon in Nebraska. The scale here is 14.9 at filling stations, and 13.9 tank wagon for low grades with top grades as high as 23 cents.

NEW YORK CURB MARKET

(By Associated Press). Exclusive to OAKLAND TRIBUNE

NEW YORK, Oct. 23.—Following is the official list of transactions on the New York Curb Exchange, giving all stocks and bonds traded in:

Sales.	INDUSTRIALS.	High.	Low.	Close.
100	Acme Coal..	1½	1½	1½
300	Am G & E.	38⅞	38⅞	38⅞
100	Am Thread.	4⅛	4⅛	4⅛
300	Bridgprt Mh	10⅛	10⅛	10⅛
500	Candy Prod	1⅜	1⅜	1⅜
100	Centrif C I P	21½	21½	21½
2300	Chic Nip A.	40⅝	39½	40⅝
100	Chic Nip B..	19	19	19
200	Clev Auto...	21⅝	21½	21½
100	Cuba Co....	35	35	35
100	Curtiss Aero	11⅝	11⅝	11⅝
50	Del L & W	54	54	54
500	Dub C & Rd	10¼	10	10¼
100	Durant Mot.	26	26	26
100	Elec B & Sh	96⅝	96⅝	96⅝
20	Ford Mot C.	418	417	417
30	Gil Saf Raz.	267	266	266
100	Gleason Prd	10⅞	10⅞	10⅞
000	Goodyr Tire	9	9	9
400	Heyden Chm	1	1	1
2300	Hartman Cp	41½	41	41
100	Hudson pfd.	17½	17½	17½
100	Ind Concrete	10⅝	10⅝	10⅝
10	Lig Inl.....	73	73	73
100	Lupton Pub.	12	12	12
50	McCrory Str	94½	94½	94½
10	N J Zinc....	140¼	140¼	140¼
175	N Y Tel pr.	109⅞	109⅞	109⅞
15100	Park & Tilfd	34	33½	34
200	Peerless Mot	31½	31	31
100	Radio Corp.	2⅞	2⅞	2⅞
100	Radio Cp pr	3½	3½	3½
700	Reading rts	22½	21⅝	21⅝
800	Reo Mot Trk	16⅝	16⅝	16⅝
1000	South C & I	.11	.11	.11
300	Tob Prod Ex	4	4	4
600	U S Lt & Ht	89	85	89
100	Un Prof Sh	6	6	6
200	Wayne Coal	1	1	1
	STANDARD OILS.			
200	Atl Lobos...	2½	2½	2½
100	Cont Oil....	35⅞	35⅞	35⅞
30	Gal Signal..	60⅞	60⅞	60⅞
800	Humble Oil.	34⅝	34⅝	34
10	Imperial Cn	97	97	97
20	Illin P L...	154	153½	153½
400	Inter Petlm.	15⅛	15⅛	15⅛
15	Mag Petlm.	132	132	132
20	Northn P L.	101½	101½	101½
200	Penn M Fuel	19½	19½	19½
180	Prair O & G	172	168½	170
205	Prairie P L	99¼	99	99
35	Southrn P L	91½	91	91½
10	South Penn.	118	118	118
7300	St O of Ind	55½	55	55¼
1500	St O of N Y	52⅝	52¼	52⅝
10	St O of Oh.	272½	272½	272½
1500	Vacuum Oil	50½	50¼	50½
	INDEPENDENT OILS.			
500	Ark Nat Gas	5	4⅞	5
100	Boston Wym	.65	.65	.65
400	Carib Synd.	4½	4¼	4½
340	Cit Serv....	130	128½	129½
700	Cit Serv pr.	67⅝	67⅝	67⅝
7000	Cit Serv scrp	77	77	77
1300	Creole Synd.	2⅛	2⅛	2⅛
300	Derby Oil...	5⅞	5⅞	5⅞
1000	Fed Oil.....	.03	.03	.03
100	Glenrock Oil	.70	.70	.70
7500	Gulf States.	66¼	66⅛	66½
4000	Hudson Oil	.05	.04	.04
6000	Keystn Rng	.03	.03	.03
500	Lone Star G	2¼	2⅛	2⅛
1000	Lowry Oil..	.25	.25	.25
100	Mard O of M	2⅛	2⅛	2⅛
4700	Mexico Oil..	.80	.78	.80
10	Nat F & G..	83	83	83
100	New Bradfrd	4½	4½	4½
200	N Y Oil....	7⅞	7⅞	7⅞
100	Omar Oil...	60	60	60
100	Pen. Beaver	.58	.58	.58
100	Pittsb O & G	6	6	6
400	Pennok Oil.	11	10⅞	10⅞
300	Royal Canad	3⅜	3⅜	3⅜
200	Ryan Consol	2⅞	2¾	2⅝
300	Salt Creek..	18	18	18
1100	Sapulpa Ref	2	1⅞	1⅞
1200	Seabd O & G	1⅜	1¼	1¼
9700	So States O	15½	15¼	15⅝
100	Wilcox Oil..	4⅞	4⅞	4⅞
	MINING.			
100	Alas-B C M	.78	.78	.78
1000	Ariz Globe..	.10	.10	.10
2000	Belcher Div	.01	.01	.01
1000	Candelara M	.05	.05	.05
400	Canario.....	1⅝	1⅝	1⅝
900	Con Cop M..	1⅞	1⅞	1⅞
2000	Cortez Silver	.49	.49	.49
100	Cresson Gld	3⅝	3⅝	3⅝
30000	Emma Silv	.03	.02	.02
2300	Fortuna....	.32	.30	.30
1000	Goldfield Dp	.12	.12	.12
1000	Goldfield Fl	.57	.57	.57
5000	Hard Shel M	8⅞	8⅞	8⅞
200	Hollinger Gd	.11	.11	.11
100	Homestk Ex	1	1	1
6000	Ind Lead M..	.28	.27	.28
300	Kerr Lake..	2⅜	2⅜	2⅜
500	Metals Prod.	1⅜	1⅜	1⅜
3000	Nat Tin....	.11	.10	.10
200	New Dom...	2⅝	2½	2½
500	Nipissing...	5⅝	5½	5⅝
2200	Ohio Cop...	.87	.83	.83
700	Red Hills..	.06	.06	.06
300	Salida Min.	.60	.60	.60
24000	Silver Horn	.15	.10	.14
2000	Silver K D.	.06	.06	.06
300	So Am P & G	3⅝	3½	3½
1000	Spearhead..	.09	.09	.09
600	Success Min	.50	.50	.50
400	Super M'n..	[illegible]	.40	[illegible]
200	Tonop Belm	.66	.66	.66
500	Tonop Ext..	1⅛	1⅛	1⅛
1000	Tuolum.Cop	.08	.08	.08
200	U S Cont M	.19	.19	.19
400	Unity Gold..	3¼	3⅛	3¼
500	Valencian Dp	[illegible]		
1300	Wenden Cop	.80	.79	.80
1000	W End C ns	[illegible]	[illegible]	
5000	W End Ext	.01	.01	.01
1000	West Utah C	.33	.33	.33
	BONDS. (Sales in $1000)			
3	Allied Packr	66	65⅞	66
5	Alum '25....	102¼	102¼	102¼
5	Am G & E..	93½	93½	93½
1	Am Roll M..	97½	97½	97½
8	A T & T '24.	100⅛	100⅛	100⅛
23	Anac Cop...	101½	101	101½
6	Anglo Am O.	102	101¾	102
14	Armour Co.	88⅞	88¾	88⅞
1	As Sim Hdw	92	92	92
1	Beth Steel..	102½	102½	102½
1	Can Nat Ry.	107½	107½	107½
1	Charcoal Jr.	107½	107½	107½
1	C R I & Pac	89	89	89
7	Det Cty Gas	99⅝	99½	99½
8	Dunlp T & R	93	93	93
1	Fay Taxi....	97¾	97¾	97¾
1	Fish Bdy '27	97⅞	97⅞	97⅞
11	Fish Bdy '28	97½	97½	97½
4	Galr, Robert	95	95½	95½
4	Gen Pet....	93⅞	93⅞	93⅞
1	Grand Trnk.	105½	105½	105½
5	Gulf Oil....	94⅝	94⅝	94⅝
1	Hock Valley	100⅜	100⅜	100⅜
1	Hood Ruber.	100⅝	100⅝	100⅝
5	Kan C Trm..	99½	99½	99½
5	Phil El.....	104	104	104
2	Pub S C NJ.	100	100	100
22	Pub S G & E	96½	96	96½
1	Read Coal..	92½	92½	92½
1	Read Col 4½	86⅛	86⅛	86⅛
2	Shawsheen	103½	103½	103½
1	Solvay & Cl.	104¼	104¼	104¼
1	So Cal Ed'sn	89⅝	89⅝	89⅝
1	S O N Y '28.	105	105	105
1	Do '31....	107½	107½	107½
5	Swift & Co...	91½	91½	91½
5	Tidal Ssage.	101	100¾	100¾
1	Un O Prod..	80	80	80
1	Un Rys Hv.	106¼	106¼	106¼
1	Vacuum Oil.	106	106	106
	FOREIGN BONDS.			
20	Mex Gov 6...	52⅜	51¾	51¾
10	Swiss 5½s..	99½	99⅜	99⅜
7	Swiss 5s....	97¼	97⅛	97¼
15	U S Mex...	31⅞	31⅝	31⅝

NEW YORK STOCK MARKET

These quotations of prices on the New York Stock Exchange are from E. F. Hutton & Co.'s private wire, members of the New York Stock Exchange, with offices at the Hotel Oakland.

	High.	Low.	Close.
Advance Rumley	..	..	7½
Ajax Rubber, Inc.	5⅝	5	5⅝
Alaska Gold Mines	¾	¾	¾
Alaska Jun G M..	1¼	⅞	1¼
Allied Chem & Dye	62¾	62¼	62½
Allis-Chalmers M.	..	..	39½
Am Agri Chem	11½	11¼	11½
Do pfd	31⅝	31⅝	31⅝
Am Bosch Mag	24⅝	24½	24½
Am Can	93⅞	91⅝	93½
Do pfd	..	..	106¼
Am Cotton Oil	6⅛	6	6
Am Drugg Syn	..	..	6⅞
Am Hide & Lea pfd	35	33⅞	33⅞
Am Intern'l Corp	17⅝	17	17
Am LaFrance F E	11¾	11⅛	11⅛
Am Linseed	16⅛	16	16
Am Locomotive	69½	68⅝	68⅝
Am Metal	45½	45	45¼
Am Ship & Comm	11	10⅞	11
Am Smelt & Ref..	55	53½	53⅞
Do pfd	..	..	97
Am Steel Fdy t ctf	34⅝	34⅜	34½
Am Sugar Ref	58⅜	56¼	57⅝
Do pfd	..	..	98¼
Am Tel & Tel	123¾	123¼	123⅝
American Tob	150	150	150
Am Woolen	71½	70¼	71⅛
Do pfd	..	..	100
Anaconda Cop M..	35¼	34⅞	35⅛
Ass Oil	..	..	107⅞
Atch Top & San Fe	96⅝	95⅞	96¾
Do pfd	87⅝	87¼	87¼
Atl Gulf & WISSL	..	..	13
Baldwin Loc Wks.	117⅝	115⅞	117½
Baltimore & Ohio.	56½	56	56⅝
Do pfd	57	56⅞	57
Barnsdall Cor, cl A	..	..	11
Bethlehem St Corp	47⅝	46¾	47¼
Booth Fisheries	4¼	4⅛	4¼
Butte Copper & Z.	..	..	4⅞
Butte & Sup Min.	..	..	14
Butterick	..	..	17⅛
Calif Packing	..	..	78⅞
Calif Petlm	18¼	18⅛	18⅛
Calif Zinc-Lead	4¼	4	4
Canadian Pacific..	142⅜	142⅛	142⅝
Cent Leather	13¾	12⅞	12⅞
Do pfd	35⅝	34⅛	34⅝
Cerro de Pasco Cop	38¼	37⅝	37⅞
Chandler Motor C	46	45	45¼
Chesap & Ohio	66	65⅝	66
Chi & Alton	2⅞	2¾	2¾
Do pfd	..	..	7
Chi Gt Western	..	..	3⅞
Chi Mil & St Paul.	14⅞	14	14
Do pfd	26½	24⅞	25⅛
Chi & N Western.	60⅝	59⅝	60¼
Chi Rock I & Pac.	20⅞	20½	20½
7s pref	..	..	77
6s pref	..	..	65
Chile Copper	25⅝	25½	25⅝
Chino Copper	16¼	16	16
Cluett, Peabdy&Co	..	..	68
Coca Cola	71	69½	71
Colorado & South.	18⅛	18	18
Colum Gas & Elec.	33¼	33	33
Columbia Graph	..	..	⅛
Consol Cigar	..	..	16¾
Consol Gas (N Y)	61¼	60⅞	61¼
Consol Textile	..	..	6⅝
Conti Can Inc	48	47⅝	47⅝
Corn Prod Rfg	124⅛	123⅞	124
Cosden & Co	25	24¾	25¼
Cru Stl of Amer	59½	58⅝	59¼
Cuba Cane Sugar.	10@	10⅝	10⅝
Do pref	44½	44	44⅝
Cuban-Amer Sugar	29⅝	29¼	29⅝
Davison Chem v t c	49¼	47⅛	49⅛
Delaware & Hud..	107½	107	107½
Dome Mines, Ltd	37	36½	36⅝
Eastman Kodak Co	..	..	104⅞
Elec Stor Battery.	58	57½	58
Endicott-Johnsn	60½	59⅝	60½
Erie	13½	13⅜	13½
Do 1st pref	22	21⅞	21¾
Do 2nd pref	16½	16½	16½
Fa Players-Lasky.	67¼	65⅝	66⅝
Fisk Rubber	6¼	6	6¼
Freeport Texas Co	12⅝	11⅝	12⅝
General Asphalt	27⅛	27	27
Gen Cigar Inc	82½	81½	83½
General Electric	172¼	170½	172¼
Gen Motors Corp.	13⅞	13⅝	13¾
Do Deb stock 6s	80½	80¼	80½
Goodrich Co	18	17⅝	17½
Do pref	69¼	67¾	68
Granby Cons M S&P	..	..	15
Great North pref..	53	51¼	52⅝
Iron Ore prop	28½	28¼	28¼
Greene Can Copper	..	..	15
Guf Sta Stl tr ctfs	73¾	72¼	73⅝
Hendee Manufac	..	..	63
Houston Oil of Tex	..	..	49⅞
Hudson Motor Car	23½	23½	23½
Hupp Motor Car Cp	..	..	16¼
Illinois Central	103⅞	103⅞	103⅞
Inspira Cons Cop.	24⅞	23⅞	23⅞
Internat Ag Cp pfd	..	..	5⅝
Inter Combus Eng	..	..	21
Inter Harv (new)	33½	33⅛	33¼
Int Merc Mar pfd.	25⅞	25	25
Internat Nickel	11¼	11	11
Internat Paper	30⅝	29½	29¾
Invin Oil Corp	8¼	8⅛	8¼
Iron Prod Corp	..	..	41½
Island Oil&Trans..	..	..	⅝
Jones Bros Tea Inc	28	27	27
Kans City South..	17¼	16⅝	16⅞
Kayser Co (new).	..	..	34½
Kelly-Springfld Ti	22¼	21¼	21¾
Kennecott Copper	33	31¼	31⅞
Keystone Ti X Rub	2	1⅞	1⅞
Lee Rubber & Tire	..	..	13
Lima Loco Wks	63⅞	63¼	63⅞
Loft Inc	..	..	6⅝
Mack Trucks	71	70⅝	71
Mallinson Co	30	29⅝	30
Manati Sugar	52¼	52	53
Marland Oil	22½	22	22½
Maxwell A	39¾	39⅛	39½
Maxwell B	..	..	11
May Stores	86⅝	83	86⅝
McIntyre Mines	..	..	16¼
Mexican Sbd Oil	..	..	9¼
Do vot tr ctfs	..	..	9
Miami Copper	..	..	22⅝
Mid States Oil	5⅛	5	5⅛
Minn & St L new	..	..	1⅝
Mo K & T new	..	..	11⅞
Do pfd new	28¾	28	28
Mo Pac tr ctfs pfd.	26	25½	25½
Mont Power	..	..	59⅛
Montg Ward	23⅜	22⅞	23⅛
Nat Biscuit	47¼	46½	46⅝
Nat Enamel	41	38⅝	40⅝
National Lead	119	118⅝	118⅝
Nevada Copper	..	..	11
N Y Air Brake	..	..	34½
N Y Central	100	99¾	100
N Y C & St L	73¼	73	73
N Y N H & H	11⅛	11	11
N Y Ont & W	15⅛	15	15
Norf & W	102⅝	102	102
North Amn	20⅝	20⅜	20⅝
North Pacific	51⅝	50⅛	51
Orpheum	..	..	18
Owens Bottle	42½	41	42⅝
Pac Gas & El	..	..	76¼
Pac Oil	37¼	36⅝	37¼
Pan Am Pet Tr	55⅞	54¾	55⅝
Do B	53¾	51⅜	52¼
Pen Sbd Steel vtc	1⅞	1⅛	1⅜
Pennsylvania	42	41⅝	41⅞
Pere Marq vtc	40½	40⅛	40¼
Do pfd pfd vtc	..	..	58
Philadelphia Co	..	..	42
Phillips Petlm	23½	23	23
Pierce Arrow pfd.	..	..	20⅝
Pierce Oil	1⅜	1⅝	1⅜
Postum Cereal	51⅞	51⅝	51⅞
Pr Steel Car pfd..	82½	80	82
Prod & Rrfg	21⅝	21	21⅝
Pub Serv N J	..	..	42½
Pullman Co	116	115½	115½
Punta Alegre Sug.	52¼	51½	51⅞
Pure Oil	17½	17⅜	17½
Ray Cons Cop	12	11⅞	12
Reading	75⅛	74¼	75
Peplogie Steel	8¾	8½	8⅝
Rep I & St	44¾	43¼	44
Reynolds Tob	72½	72	72½
Royal Dutch Co	..	..	44⅞
St Joseph Lead	..	..	19¼
Do pref	..	..	43½
Do pref	..	..	55½
Sears Roebk & Co	81½	78½	81
Seneca Copper	6⅛	6⅛	6¼
Shattuck Ariz Cop	5½	5⅛	5¼
Sinclair Cons O	18⅞	18⅝	18½
Skelly Oil Co	..	..	15⅞
So Pac Co	86	85⅝	85⅞
So Railway	32⅞	32½	32⅞
Do pref	..	..	68
St Oil of Cal	51¼	51	51¼
St O of N J	32½	32¼	32¼
Do pref non vt	117⅜	117¼	117¼
Stewart-Warnr S C	82	81	82
Stromberg Carb	61½	61	61½
Studeb Corp	97⅝	95¼	96⅝
Submarine Boat	9⅛	9⅝	9⅝
Tenn Copp & C	..	..	8⅞
Texas Co	40¾	40⅜	40⅞
Texas Gulf Sulp	..	..	57
Texas & Pac	18¼	18	18
Tex Pac C & O	6½	6¼	6½
Timken Roller B.	..	..	34⅞
Tob Prod Corp	60⅜	58⅝	64⅝
Do pref	90	88¾	88¼
Trans Oil	..	..	2⅛
Shell Union O	13⅜	13⅜	13⅜
Union Pac	128¼	127⅞	128⅜
United Drug	77	76	77
United Fruit	173	172	172
Do pref	..	..	33
U S Cast I P & F	37⅛	36½	36⅝
U S Food Prod	4⅛	4⅛	4⅛
U S Ind Alcohol	51⅞	50	51⅞
U S Realty & Imp	..	..	91⅝
U S Rubber	33⅛	32⅛	33⅛
Do 1st pref	82⅜	81	82
U S Smelt R & M	20⅞	20⅜	20⅝
U S Steel Corp	87⅝	86⅝	87⅝
Utah Copper	57⅝	56⅞	57⅛
Utah Securities	14⅝	14	14⅞
Vanadium Corp	..	..	28½
Vivaudou V	15⅛	12¼	12½
Do pref A	31⅛	30½	31
West Maryland	..	..	8⅞
Do 2d pref	16	15¼	15⅞
Western Pac	..	..	14
Do pref	..	..	54
West Un Tel	107⅞	107⅜	107⅞
Westhse E & M	57⅝	56⅞	57⅛
White Motor	..	..	48⅛
White Oil Corp	½	⅜	⅜
Willys Overland	..	..	6⅞
Do pref	68	67½	67½
Woolworth Co	276	273¼	274½

COTTON MARKET

NEW YORK, Oct. 23.—The cotton market was strong at the opening today, first prices being 20 to 29 points higher. Buying was influenced by higher Liverpool cables and a bullish ginning estimate by the National Ginning Association.

MONEY MARKET

FOREIGN EXCHANGE.
Reported for TRIBUNE by CENTRAL NATIONAL BANK.

Alsace-Lorraine, 100 francs	$ 5.81
Austria, 100 kronen	.0014½
Belgium, 100 francs	4.95
Bulgaria, 100 levs	1.07
Canada, 100 dollars	98.75
Great Britain, £1 sterling	4.48¼
Czecho-Slovakia, 100 kronen	2.07½
Denmark, 100 kroner	17.45
Finland, 100 finmarks	2.68½
France, 100 francs	5.80
Greece, 100 drachmas	1.57
Holland, 100 guilders	38.87
Hungary, 100 kronen	.0065
Italy, 100 lire	4.45
Norway, 100 kroner	15.42
Poland, 100 Polish marks	.0001
Portugal, 100 escudo	4.35
Rumania, 100 leis	.48
Serbia, 100 dinare	1.27
Spain, 100 pesetas	13.35
Sweden, 100 kroner	26.35
Switzerland, 100 francs	17.83
Syria, £1 sterling	4.40
Hongkong, 100 local currency	52.62½
Shanghai, 100 taels	71.00
Shanghai, 100 local currency	51.87½
Kobe, 100 yen	48.80
India, 100 rupees	31.15

NEW YORK, Oct. 23.—Foreign exchange, easy. Great Britain, demand, $4.48¾; cables, $4.48¾; 60-day bills on banks, $4.46¼. France, demand, 5.80; cables, 5.80½. Italy, demand, 4.42¼; cables, 4.48. Belgium, demand, 4.96; cables, 4.96½. Germany, demand, .0000000010; cables, .0000000010. Holland, demand, 38.78; demand, 38.78. Norway, demand, 15.34. Sweden, demand, 26.23. Denmark, demand, 17.83. Switzerland, demand, 17.80. Spain, demand, 13.28. Greece, demand, 1.55. Poland, demand, .0001. Czecho-Slovakia, demand, 2.96. Jugo-Slavia, demand, 1.23. Rumania, demand, .47¼. Austria, demand, .0014. Argentine, demand, 32.20. Brazil, demand, 9.35. Montreal, demand, 98⅝.

BANK REPORTS

OAKLAND CLEARINGS.

OCTOBER 18.	
Deposit charges	$6,664,700
Same day 1922	$5,666,500
Clearances	$2,872,100
Same day 1922	$2,020,300
OCTOBER 19.	
Deposit charges	$7,297,100
Same day 1922	$5,441,200
Clearances	$2,419,100
Same day, 1922	$2,218,100
OCTOBER 20.	
Deposit charges	$6,190,300
Same day 1922	$5,596,200
Clearances	$2,709,100
Same day 1922	$1,876,900
OCTOBER 22.	
Deposit charges	$5,301,600
Same day, 1922	$5,378,500
Clearances	$2,558,300
Same day, 1922	$2,086,600
OCTOBER 23.	
Deposit charges	$7,000,500
Same day, 1922	$5,742,800
Clearances	$2,951,300
Same day, 1922	$2,469,800
BERKELEY CLEARINGS.	
Deposit charges	$583,477
Clearances	$313,881

LIBERTY BONDS

By BANK OF ITALY.

First 3½s	99.26	3.54
First 4¼s	97.20	4.41
Second 4¼s	97.10	4.44
Third 4¼s	98.20	4.63
Fourth 4¼s	97.21	4.47
Treasury	99	4.31

Farmers Learn Spraying Helps Save Potatoes

Insect Pests and Diseases Destroyed By Government Experiments.

With few exceptions, large gains in yield have been obtained by spraying potatoes as a protection against insect pests and diseases, says Farmers' Bulletin 1349, Increasing the Potato Crop by Spraying, just issued by the United States Department of Agriculture. This fact has been established by extensive experiments conducted in New York and Vermont. During a ten-year period, at different experiment stations in New York state, an average gain of 60 bushels an acre was obtained. At the Vermont station, during a twenty-year period, which involved all possible seasonal variations, an average gain of 105 bushels an acre, or 64 per cent over the unsprayed, resulted.

In addition, records taken from a business point of view on a series of experiments of a nine-year duration conducted by farmers under the direction of the New York state experiment station show large gains. The average cost of spraying, including materials, labor, and wear and tear on machinery, was $4.74 an acre. The nine-year average increase in yield due to spraying was thirty-six bushels an acre, making a net profit of $14.43 an acre. When these experiments were conducted the cost of materials was less than at the time the bulletin was written, but the increased product warrants an increased expenditure.

Copies of the bulletin may be obtained, as long as the supply lasts, by writing to the United States Department of Agriculture, Washington, D. C.

Wheat Growers to Hold Denver Meet

MINNEAPOLIS, Oct. 23.—Representatives of nine state wheat growers' associations which this year cooperatively marketed 65,000,000 bushels of wheat, will meet at Denver, Colo., October 30, to decide upon a sales organization program for 1924, it was announced here today.

AUCTION SALES

W. H. EDWARDS & SONS
Handling the Better Class of Goods

WILL OFFER
This Thursday
11 A. M.

The entire contents from the homes of Mrs. C. R. Bancroft, Mrs. Max C. Morgan and others, including beautiful Upright Piano, Jewelry, Choice Rugs, Bric-a-Brac, etc., etc. In fact, furniture for every room in the home.

AT AUCTION
487 Twentieth St.
Bet. Broadway and Telegraph

Details in this column tomorrow

W. H. EDWARDS & SONS
AUCTIONEERS

Contractors' Auction Sale

In the matter of the estate of M. C. Vaughn.

I have received instructions from the Court to sell on the premises,

Highland Hospital Grounds, 14th Ave. and 30th Street, East Oakland,

the following goods:

Sale, Wednesday, Oct. 24th, At 10:30 A. M.

Comprising one 18 ft. Koehring Concrete with General Electric Motor; one Mundy Steam Hoist; Concrete Hoppers; Skips; Hoisting Crab; Saw Table; Electric Jack Hammers; Buggies; Cables; Electric Supplies; Tools, etc., etc.

The above partial list is as good as new.

All must and will be sold.

L. C. Fraser, Trustee.
J. A. MUNRO, Auctioneer.
584-586 Nineteenth St., Oakland.
Telephone Lakeside 5426.

DAVID BERCOVICH

Successor to J. A. Munro & Co. Furniture sales every Friday, 1017 Clay St. Oak 620

COFFEE AND SUGAR

The California and Hawaiian Sugar Refining Corporation quotes C. & H. sugar per 100 lbs. as follows: Cane, granulated basis, $9.50; C & H., berry, fine standard, coarse, confectioners' A and AA, $9.50; in solid pack, $11.50; dessert, in fiber containers, 24 1-lb. cartons, $11.00; cubes and cubelets, $10.25; cubelettes (in cases, 12 5-lb. cartons, solid pack), $11.50; do (in cases 30 2-lb powdered and dessert, $9.75; extra C, $9.10; golden C, $9.00; yellow D, $9.10; new crop beet sugar, $9.30 per ctl.

Western Sugar Refinery quoted per 100 lbs. in bags as follows: Fruit granulated, $9.60; extra fine granulated, $9.60; coarse granulated $9.60; confectioners' A, $9.60; do AA $9.60; table bar $9.85; do (1-lb cartons, 24 cartons to container) $11.10; Monarch powdered, $9.85; do 1-lb. cartons, 24 cartons to container, $11.10; XXXX powdered, $9.85; little cubes (bulk only), $10.35; cubes (large size), $10.35; demi cubes, $10.10; do, 6-lb. cartons, solid pack (12 cartons to case), $11.60; do 3-lb. cartons, solid pack (30 cartons to case), $11.60; golden brown, 1-lb. cartons (24 cartons to container) $10.10; extra C, $9.20; golden C, $9.10; D, $9.00.

Spreckels Sugar Company: Beet granulated (100-lb. bags only), per ctl., $9.40.

NEW YORK, Oct. 23.—Sugar, dull; raw, 7.66; refined, quiet; granulated 9.15@9.50.

Coffee: No 7 Rio on spot, 11¼; No. 4 Santos, 14½@15¼.

Winter Mining Work Planned

ST. PAUL, Oct. 23.—Trade prospects in northern Minnesota have been greatly improved by announcement of the United States Steel corporation that extensive winter mining operations will be carried on in the Minnesota ranges. This will give steady employment to hundreds of men. Navigation on the upper Mississippi river closed today with the departure of a barge carrying a 90,000 pound cargo of chemicals for Memphis, left Winona. This barge will take on a carload of cloth at Clinton, Ia., to complete the cargo. All of the equipment of the New River Transit Company will be used on the lower river this winter but four self propelled barges of 150 ton capacity each will be put back on the St. Louis, St. Paul run next spring.

Denver Building Activities Grow

DENVER, Oct. 23.—All building records for this city have been surpassed from January 1 to date when the total spent for building construction reached $18,134,850, or $113,755 in excess of the total so expended in 1922, the best previous record.

If you see it in The TRIBUNE, tell them so.

Investment Bonds with Safety of Principal and Certainty of Income

SECURITY BOND AND FINANCE COMPANY
2270 SHATTUCK AVE.
BERKELEY, CAL.

FALL TESTIFIES AS TO LEASING OF TEAPOT DOME

WASHINGTON, Oct. 23.—Former Secretary of the Interior Fall did not call for competitive bids in the leasing of the Teapot Dome naval oil reserve to the Sinclair oil interests, because of "business" reasons, [illegible] the senate investigating committee today.

[illegible] committee why he had not asked for competitive bids for Teapot Dome, Fall said he knew he could get a more advantageous settlement for the government by closing the deal privately.

"There was such a congestion of oil in that field at that time," said the former secretary, "that the royalty obtained by the government would have been very low. The result of the arrangements I made was to give the government royalties twice as large as could otherwise have been obtained.

"I know there will be a difference in the minds of lawyers as to my authority, but I did not feel constrained under the law to call for bids."

In reply to questioning, Fall said the Mid-west company, extensively engaged in the adjoining Salt Creek region before the Sinclair lease was made, had directly applied for the Teapot Dome lease but that the Sinclair offer appeared more advantageous.

Asked by Senator Walsh, Democrat, Montana, whether President Harding's transfer of the Teapot Dome reserve from the navy to the interior department was not in violation of the act of congress placing the naval reserve under the navy department, Fall replied that he thought not.

"The president's authority as chief executive," he said, is superior to his duties as an administrative officer. The president can use the machinery at his disposal in the executive departments as he pleases. The interior department had the equipment to handle the reserves, it had the experts, and the president used them."

Power Line Now Near Completion

CHIPPEWA FALLS, Oct. 23.—Only two short stretches remain to be connected in the 60,000 volt power line between this place and Omaha. This 700 mile stretch of high power transmission, it is said, will be the longest in the world and has been made possible by agreements between several public utility corporations working along power pooling lines.

Free! Free!

REMINGTON OFFICIAL

SCOUT KNIVES

Boys! Get busy at once if you want one. Full information at once—phone or write—

CIRCULATION DEPT.

Oakland Tribune

Your summer pleasures will be incomplete without an up-to-date

RADIO SET

Take your set with you wherever you go and enjoy the dance music, concerts and news reports.

The TRIBUNE has made arrangements to supply Radio Sets ABSOLUTELY FREE in exchange for a little work securing new subscriptions. Send in the coupon below for complete information.

RADIO DEPARTMENT
Oakland Tribune

Please send me information on how to get Radio Sets and Parts ABSOLUTELY FREE.

Name .....

Address .....

City .....

Also please send me a Broadcasting Schedule.

LEGAL NOTICES

NOTICE OF AUCTION SALE.

Notice is hereby given that the Board of Supervisors of Alameda County will sell for cash to the highest bidder at public auction on Tuesday, October 30, 1923, at 11 o'clock A. M., on the grounds of the County Hospital, situated on the Foothill Boulevard near San Leandro, Alameda County, California, the following described property belonging to the County of Alameda, to-wit:

1 herd of dairy cows consisting of fifty cows, more or less (reactors to tuberculin test).

The Board of Supervisors reserves the right to reject any and all bids.

Dated: October 22, 1923.

GEO. E. GROSS,
County Clerk and Ex-Officio Clerk of the Board of Supervisors of Alameda County, California.

NOTICE TO CONTRACTORS.

Office of the Clerk of the Board of Supervisors of Alameda County, California.

Sealed bids will be received by the Clerk of the Board of Supervisors of Alameda County, at his office until Monday, November 19, 1923, at 10 o'clock A. M. (the day when said bids will be opened and the contracts awarded) for making certain repairs to the floor in the office of the County Recorder, Hall of Records, Alameda County, California.

Plans and specifications for said work are on file in the office of the County Clerk, in the Hall of Records Building, in the City of Oakland, where copies may be obtained by depositing the sum of $10.00 with the Clerk.

Contractors will be restricted as to the length of time these plans and specifications may be retained to ten (10) days. Contractors failing to return said plans and specifications within said time will forfeit their deposit to the County of Alameda. Each bid must be accompanied by a check for at least ten per cent of the bid or proposal certified to by some responsible bank and made payable to Geo. E. Gross, Clerk of the Board of Supervisors, to be forfeited to the County of Alameda as agreed and liquidated damages should the party or parties to whom the contract shall be awarded fail to enter into the contract after the award or to give the bond required by the Board of the faithful performance of the contract.

(Seal) GEO. E. GROSS,
Clerk of the Board of Supervisors of Alameda County, State of California.
Dated: October 22, 1923.

LEGAL NOTICES

TAXPAYERS TAKE NOTICE

State and County Taxes For the Year 1923-1924

To all taxpayers of the County of Alameda, State of California.

Notice is hereby given, that the undersigned, Tax Collector of the County of Alameda, State of California, is in receipt of the assessment book of said County of Alameda, and that in accordance with the provisions of Section 3746 of the Political Code of the State of California, notice is hereby given that the assessment book for State and County taxes for the year 1923-1924 on all property within the County of Alameda has been received by me, and that the taxes as shown by said assessment book, are now due and payable at my office in the Court House of said County of Alameda, in the City of Oakland, County of Alameda, State of California, every day (except legal holidays) during office hours after the third Monday in October, 1923, and as follows:

The taxes on all personal property secured by real property, and one-half of the taxes on all real property in the said County of Alameda, will be due and payable on the

THIRD MONDAY IN OCTOBER IN THE YEAR 1923.

at my office, in the Court House of said Alameda County, situate in the City of Oakland, in said county, every day (not a legal holiday) during office hours, as fixed by law, and will be delinquent on the

FIRST MONDAY IN DECEMBER, 1923,

at 6 o'clock P. M. of said day, and that unless paid prior thereto, fifteen per cent will be added to the amount thereof, and that if said one-half be not paid before the last Monday in April, 1924, at 6 o'clock P. M. an additional five per cent will be added thereto.

And notice is further given that the remaining one-half of the taxes on all real property in said Alameda County for the year 1923-1924 will be payable to the undersigned Tax Collector of said Alameda County, as aforesaid, at the office of the Tax Collector, as aforesaid, on and after the first Monday in January, 1924, and will be delinquent on the

LAST MONDAY IN APRIL, 1924,

at 6 o'clock P. M., of said day, and that unless paid prior thereto, five per cent will be added to the amount thereof.

Notice is hereby further given that all taxes may be paid at the time the first installment, as herein provided, is due and payable.

And notice is hereby further given that in accordance with said Section 3746 of the Political Code of the State of California, and after the third Monday of October, 1923, all the taxes, whether first or second installment, before delinquency thereof, or if delinquent, together with the percentage added thereto, as is above set forth, may be paid to me at my office, as aforesaid, at any time during business hours, as aforesaid, and after said

THIRD MONDAY IN OCTOBER, 1923,

and upon such full payment being made full receipts for the taxes, both first and second installments, will be given in accordance with law.

Notice is hereby further given that I will be at the following named places to collect state and county taxes for the year 1923-1924:

PLEASANTON
Friday, October 19th, at Bank of Pleasanton.

HAYWARD
Wednesday, October 24th, at First National Bank with State Bank.

CENTERVILLE
Friday, October 26th, at Bank of Italy.

ALAMEDA
Tuesday, November 6th, at City Treasurer's Office.

LIVERMORE
Friday, November 2nd, at Bank of Italy.

BERKELEY
Friday, November 9th, 1923, at City Tax Collector's Office.

Dated at Oakland this 15th day of October, 1923.

EDWARD T. PLANER,
Tax Collector of Alameda County.

LEGAL NOTICES

NOTICE TO THE STOCKHOLDERS OF KEY SYSTEM TRANSIT COMPANY OF STOCKHOLDERS MEETING TO CONSIDER INCREASE OF CAPITAL STOCK.

Notice is hereby given that in pursuance of a Resolution and Order of the Board of Directors of KEY SYSTEM TRANSIT COMPANY, a Corporation, organized and existing under and by virtue of the laws of the State of California, unanimously adopted at a special meeting of said Board called for the purpose of considering the matter of the increase of the capital stock of said Corporation, and duly and regularly held on the 8th day of September, 1923, at the office of said Corporation in the City of Oakland, County of Alameda, State of California, a special meeting of the stockholders of said Corporation has been called for and will be held at the office and principal place of business of said Corporation at the building known and designated as the Key System Building, situated at the corner of Twenty-second and Grove Streets, in the City of Oakland, County of Alameda, State of California, said place of meeting being the principal place of business of this Corporation, and the building where the Board of Directors of this Corporation usually meets, on WEDNESDAY, THE 14TH DAY OF NOVEMBER, 1923, at the hour of 8:30 o'clock in the forenoon of said day for the purpose of considering and acting upon the proposition to increase the capital stock of said Corporation from Seventeen Million Seven Hundred Fifty Thousand Dollars ($17,750,000), divided into One Hundred Seventy-seven Thousand Five Hundred (177,500) shares of the par value of One Hundred Dollars ($100) each, and classified into Preferred and Common stock as follows: Eighty-three Thousand Five Hundred (83,500) of said shares of the aggregate par value of Eight Million Three Hundred Fifty Thousand Dollars ($8,350,000) are Prior Preferred Cumulative Stock; Sixty-one Thousand (61,000) of said shares of the aggregate par value of Six Million One Hundred Thousand Dollars ($6,100,000.00) are Preferred Stock; and Thirty-three Thousand (33,000) of said shares of the aggregate par value of Three Million Three Hundred Thousand Dollars ($3,300,000) are Common Stock, to Eighteen Million Dollars ($18,000,000) divided into One Hundred Eighty Thousand (180,000) Shares of the par value of One Hundred Dollars ($100) each, and classified into Common and Preferred stock as follows: Eighty-three Thousand Five Hundred (83,500) Shares of the aggregate par value of Eight Million Three Hundred Fifty Thousand Dollars ($8,350,000) are, and shall be Prior Preferred Cumulative Stock; Sixty-one Thousand (61,000) of said shares of the aggregate par value of Six Million One Hundred Thousand Dollars ($6,100,000) are, and shall be Preferred Stock; and Thirty-five Thousand Five Hundred (35,500) of said shares of the aggregate par value of Three Million Five Hundred Fifty Thousand Dollars ($3,550,000) are and shall be Common Stock;

The amount to which it is proposed to increase the capital stock is Eighteen Million Dollars ($18,000,000), and the whole of said increase, namely, Two Hundred Fifty Thousand Dollars ($250,000) shall be allocated to the Common Stock.

By order of the Board of Directors.

DATED: Oakland, California, September 8, 1923.

F. W. FROST,
Secretary.

Say you saw it in The TRIBUNE.

FRATERNAL

F. & A. M.

DIRECTORY

AAHMES TEMPLE
OAKLAND CALIFORNIA
office and club rooms at 13th and Harrison streets. Office hours, 9 a. m. till 5 p. m. Phone Oakland 433. Club rooms 11 a. m. till midnight. LUNCH 11 TO 2. Phone Oakland 2604. Regular stated session, third Wednesday of each month.
W. J. McCRACKEN, Potentate.
GEO. H. SMITH, Recorder.

SCOTTISH RITE BODIES
Cathedral, 15th and Madison streets. Monday evening at 7:30 o'clock.
Next meeting, October 29.
21°. Perry M. Riley, 32°, presiding.
The next reunion class of the Oakland Scottish Rite bodies will convene December 11, 12, 13 and 14, 1923.
Office hours daily, except Sunday, 9 a. m. to 12 m. and 1 to 5 p. m. Saturday, 9 a. m. to 12 m.
MAURICE S. STEWART, Secy.

BAY VIEW LODGE
No. 401 meets Thursday nights in I.O.O.F. temple 11th and Franklin streets. Visiting brothers welcome.
H. E. HAXEL, Master.
T. W. WETMORE, Secretary.

KNIGHTS TEMPLAR
ASYLUM OF OAKLAND COMMANDERY NO 11, Knights Templar, Masonic Temple.
Next meeting, October 23. Special Conclave. Order of the Temple.
EMINENT SIR WM. A. ROGERS, Commander.
SIR CHAS. A. JEFFERY, Recorder.

SCIOTS
OAKLAND PYRAMID No. 2, A. E. O. S.
Club room and meetings at Sciots hall, 529 12th street.
Meetings second and fourth Wednesday, 8 p. m.
Next ceremonial, Nov. 8 1923.
Aahmes Temple.
Every Tuesday—Sciot lunch, American Grill, 429 15th st., 12:10.
BEN B. JONES, Hutchinson Bldg. O. 1073.
Res. 3722 Fruitvale Ave. Frtv. 1324W
STUART B. BOWES, Scribe, Plaza building.
Office, Oak. 7473. Res. Berk. 1925W.

AMERICAN ORDER SONS OF ST. GEORGE
ALBION LODGE meets every Wednesday evening at St. George hall, at 25th and Grove sts.
Next meeting, October 24.
FRANK SCOTT, Pres., 201, Crosby ave., Fruit. 4722W.
GEORGE H. PROTHEROE, Secy., 2138 Pacific ave., Ala. Ala. 1442W.

DERBY LODGE meets first and third Thursday of the month at 8 p. m. in the Odd Fellows' hall, Park and Santa Clara avenues, Alameda.
Next meeting, November 1.
Englishmen and Americans of English ancestry eligible.
W. DUNCANSON, 2526 Mead w st., Oak'and.
G. LIVINGSTON, Secy., 2215 41st ave. Ftvl. 3259W.

Order of Scottish Clans
Safe. Sound. Conservative Fraternity Insurance.
CLAN MacDONALD No. 78, meets in St. George hall, 25th and Grove sts., 2nd and 4th Fridays. All men of Scottish birth or descent between the ages of 16 and 45 are eligible for active membership. Men over 45 eligible for social membership.
Next meeting, October 26.
DAVID HENDRY, Chief, 720 61st st.
ANDREW PROCTOR, Secy. 976 34th st. Pied. 1634W

Junior Order United American Mechanics
CUSTER COUNCIL NO. 22 meets every Tuesday night, Pacific bldg., 16th and Jefferson streets.
Next meeting, October 23.
C. L. FOWLER, Councillor. 832 18th st. Oak. 7174.
E. J. ALBRECHT, Rec. Secy. 3242 High, Oakland.

Daughters of America
MARTHA WASHINGTON COUNCIL NO. 6.
meets every Friday night at Pythian Castle, 12th and Alice streets.
Next meeting, Oct. 26.
MRS. LILLIAN MURDEN, Com. 1057 Aileen street.
ROSE A. WAXMAN, Rec. Secy. 534 27th street, Oakland.

MOOSE
OAKLAND LODGE No. 824, L. O. O. M., meets every Friday night at Moose hall, 12th and Clay sts. Club rooms open daily.
WM. J. HAMILTON Secy

MANCHESTER UNITY I. O. O. F.
Manchester Lodge I. O. O. F. 8058, Manchester Unity, meets in Jenny Lind hall, 2229 Telegraph avenue, every Monday at 8 p. m. Initiation every first and third Mondays in the month.
Next meeting, October 29.
CARL CHAMBON, N. G. 103 7th St.
R. L. CARAY, Secretary. 2501 Sixty-sixth ave.

FRATERNAL

VETERANS OF FOREIGN WARS
OF THE UNITED STATES
(The Gold Stripe Order)
Membership open to all Soldiers, Sailors and Marines who have seen foreign service.

COL. JOHN J. ASTOR POST No. 85, meets 1st and 3rd Friday of each month, at 8 o'clock, Memorial Hall, City Hall, Oakland. Visitors cordially invited.
Next meeting, Nov. 2.
R. E. MITCHELL, Com.
L. D. BORGE, Adjt. Piedmont 4858J
1508 41st ave. Ft. 3815J.

LADIES' AUXILIARY TO JOHN J. ASTOR POST meets 2nd and 4th Wednesday at 8 o'clock, Memorial Hall, City Hall. Visiting ladies cordially invited.
Next meeting, October 24.
MRS. RUTH L. BORGE, Pres. Ft. 3815J.
MRS. OLLIE REMMERS, Secy. 5120 Genoa st. Pied. 8336W.

LIEUT. HASCAL F. WATERHOUSE POST No 819 meets 2nd and 4th Wednesday each month, Woodmen's hall, 3256 E. 14th street
Next meeting, October 24.
THOS. J. CAREW, Com. 1819 7th ave. Merritt 4376
W. H. MOREHOUSE, Adjutant, 2024 13th Ave. Merritt 1466.

LADIES' AUXILIARY TO LIEUT. WATERHOUSE POST meets 2nd and 4th Wednesday at 8 o'clock p. m., Woodmen's hall, 3256 E. 14th St.
Next meeting, October 24.
MARION W. HEINZ, Pres. Merritt 343
MRS. E. VOLKMAN, Secy., 3529 E. 14th st. Fruit. 2716W.

LT. EVERETT R. LEISURE POST No. 999, meets first and third Tuesdays of each month at 8 p. m., Memorial Hall, City Hall, Oakland.
Next meeting, November 6.
H. P. KAYE, Com. 1938 Seminary. Ph. Elm. 2258
M. P. MORKEN, Adjt. 1606 55th Ave.

AMERICAN LEGION
OAKLAND POST NO. 6. Office phone Oak. 7311. Meets 1st and 3rd Tuesdays at clubrooms. Luncheons every Tuesday, American Grill, 429 15th st.
Next meeting, November 6.
New clubrooms at 419 12th st.
DR. JOHN SLAVICH, Com.

AMERICAN LEGION AUXILIARY of Oakland Post No. 5, A. L., meets 2nd and 4th Friday evenings in Pythian Castle, 12th and Alice streets.
Next meeting, October 26.
CATHERINE RISHEL, Pres. 459 36th street.
ADELE CARLY, Secy. 1502 E. 14th street. Fruit. 4770W.

United Span. War Vets.
E. H. LISCUM CAMP No. 7, meets Thursday evening in Memorial Hall, City Hall, Oakland. All visiting veterans invited. Join the insurance club.
Next meeting, October 25.
C. A. VINCENT, Com. 2362 Courtland ave., Fruit. 2360J.
C. M. WARDELL, 5020 Webster. Pied. 7447W.

JULIA A. MARTIN AUXILIARY No. 2, Auxiliary to E. H. Liscum Camp No. 7, U. S. W. V., meets in Memorial hall, City Hall, first and third Wednesdays. Visiting sisters welcome.
Next meeting, November 7.
ALICE AXFORD, Pres.
MARGARET SELLAR, Secy.

JOSEPH H. McCOURT CAMP, No. 13, meets 2nd Thursday, in Native Sons hall, Shattuck, near Center street, Berkeley
Next meeting, November 8.
W. C. GASH, Com.
A. P. HANSCOM, Adjt.

British Great War Veterans of America Inc. California Post No. 10
Meets every Monday in St. George hall.
S. H. GRANT, Pres.
FRED V. CLARK, Secy.
Office, St. George hall, 25th and Grove streets, Oakland California.

Society of the First Division Department of California
MEETINGS MEMORIAL HALL, AUDITORIUM, SAN FRANCISCO, 1ST MONDAY EACH MONTH NEXT MEETING, NOVEMBER 5.
CAPT. L. BOYD, PRES. Phone Berkeley 3849W.

The Women and Girl Workers of the Civil War, '61-'65
Meet in Memorial Hall, City Hall, every Wednesday afternoon at 2 o'clock. Visitors are welcome.
Next meeting, October 24.
SARAH R. WILSON, Commander
ANNA A. CANNON, Secretary, 24 Yosemite ave., Oakland. Piedmont 4474W.

Disabled American Veterans
of the World War, Chapter No. 7. Meets at Sons of Hermann Hall, 1125 West st. All disabled service men of the World War are invited to join.
Next meeting, Oct. 26.
G. W. KATZENBERG, Com.
C. C. HENDRICKS, Adjt. Office at 408 12th st. Oak. 1371.

American War Mothers
OAKLAND CHAPTER meets in Park Blvd. Club House, cor. Park Blvd. and Newton, 2nd and 4th Thursday of each month.
No meeting during the month of October.
MRS. C. J. WATERHOUSE, Pres.
MRS. K. E. PHILLIPS, Rec.-Secy. Ph. Lake. 4036.

B. A. Y.
OAKLAND HOMESTEAD No. 832, Wigwam Hall, Pacific bldg., 16th and Jefferson sts. Meeting Thursday evening.
Next meeting, October 25. Children's Night.
JOHN T. McKEOWN, Foreman. 2037 Francisco st. Bk. 9071W.
MRS. L. HOLMES, Correspondent. 478 19th st., Oakland. Oak. 1683.

IVANHOE HOMESTEAD No. 865 meets the 2nd and 4th Thursday of each month in I. O. O. F. hall, San Leandro.
Next meeting, October 25.
JOSEPH JORDAN, Foreman. 8427 94th ave.
MRS. R. McNEILL, Correspondent. 358 Estudillo ave., S. Lean. 268W

Fraternal Brotherhood
OAKLAND LODGE No. 1070 meets in Wigwam hall, Pacific bldg., 16th and Jefferson streets, every Friday evening at 8:15
Next meeting, Oct. 26. Business meeting, initiation and refreshments.
MR. HOWARD J. PEIRSOL, Pres. Phone Lakeside 7440.
HATTIE K. HAYWARD, treas., 504 Pacific bldg. Hours: 2-4 daily

DANISH BROTHERHOOD
PACIFIC LODGE NO. 29 meets every Tuesday evening at Danish hall, 164 11 st. Visiting brothers welcome.
Next meeting, October 23.
A. L. HELTBORG, Pres. 2050 8th ave. Merritt 1567.
NICK ANDERSON, Secy. 5426 Shafter ave. Ph. Pd. 8400J.

FRATERNAL

KNIGHTS OF PYTHIAS

OAKLAND LODGE NO. 103, meets at 12th and Alice sts., Pythian Castle, Thursday.
Thursday, Oct. 25. Reserve the date. Big HALLOWE'EN MASQUE DANCE.
Stunt night at Richmond, Friday, Oct. 26.
JOHN G. GARBUTT, C. C.
JAS. DENNISON, K. of R. & S.

PARAMOUNT LODGE NO 17, meets every Wednesday at Pythian Castle, 12th and Alice sts. Visitors welcome.
Next meeting, October 24.
T. A. RODGER, C. C.
J. B. DUNHAM, K. R. S. Piedmont 4326W.

BERKELEY LODGE No. 152 meets at Sciots' hall, Allston way, near Shattuck, Berkeley, Friday evening. Visiting brothers welcome.
Next meeting, Oct. 26.
K. C. MORRISON, C. C.
M. D. NICHOLS, K. of R. & S.

DIRIGO LODGE NO. 224 meets in Pythian Castle, 24th and Alice sts.
Next meeting, October 23.
Whist October 30 for members and friends.
C. GARFIELD, C. C.
CARL F. WOOD, K. of R. and S.

ELM LODGE, No. 234, meets every Tuesday evening at I. O. O. F. hall, 92nd avenue and E. 14th st.
Next meeting, October 23.
R. C. YOUNG, C. C.
M. I. HENDERSON, K. of R. and S. Elm. 552.

LAKESIDE LODGE No. 142, meets every Monday night, Pythian Castle, 12th and Alice streets.
Next meeting, October 29.
ABE DAVIS, C. C.
A. G. SWAIN, K. of R. and S. Phone Fruitvale 3130J.

Abu Zaid Temple No. 201 D. O. K. K.
Regular meetings second Saturday.
Patrol meets every Tuesday.
Ceremonial at Petaluma, Nov. 17.
EDW. R. MAINWARING, Royal Vizor.
MABRY T. STALLWORTH, Secy.

PYTHIAN SISTERS
CALANTHE TEMPLE No. 6 meets in Charity Hall, Pythian Castle 12th and Alice sts., every Tuesday evening.
Next meeting, October 23. Special meeting at 7:30 p. m. Serial whist at 9 o'clock sharp.
FLORENCE M. FLIELER, M. of R. and C. Mer. 1596.
TINA LAYTHAM, M. E. C.

LOYAL TEMPLE No. 7 meets in Charity Hall Pythian Castle, 12th and Alice streets, every Wednesday evening.
Next meeting, October 24.
Theater party given by Calanthe and Loyal Temple Tuesday evening, Oct. 30. Tickets can be procured from Esther Markowitz.
RUTH LEESE, M. E. C. Oakland 7212
LUNA AUSTIN, M. of R. & C. Merritt 60.

Woodmen of the World
FRUITVALE CAMP, the largest camp in Alameda Co.—1350 members—meets in Woodmen of the World building, 3256 East 14th st., every Thursday evening. Visiting neighbors welcome.
Next meeting, October 25.
J. L. LAMMON, Con. Com. 1030 42nd avenue.
T. T. BURNETT, JR., Clerk.
A. L. SCHAFFER, Dist. Mgr.
Office in the building open daily Phone Fruitvale 2334.

OAKLAND CAMP No. 94, W. O. W., meets Monday evening in Corinthian hall, Pacific bldg., 16th and Jefferson street, at 8:15.
Next meeting October 29.
A. J. TALMIN, Con. Com.
Office hours: 11 a. m. to 3 p. m. daily except Saturday, 11 a. m. to 1:00 p. m.
A. D. HUGHES, Clerk.
Office, room 216 Pacific bldg. Phone Lakeside 7319.

ALPHA CAMP No. 101, W. O. W., meets every Friday in Lyn temple, 807 E. 14th st. evening at 8 o'clock, Brook-
Next meeting, Oct. 26.
L. E. ALEXANDER, Con. Com., 1940 82nd ave.
T. H. HAGEMAN, Clerk. 1421 23rd avenue.

FOREST CAMP, 102, W. O. W., meets every Wednesday evening in I. O. O. F. Hall 11th and Franklin.
Next meeting, Oct. 24. October 31, public whist tournament. Score cards, 25 cents.
G. R. STETSON, Clerk. 1136 Everett st.
HARRY EDWARDS, C. C.

MODERN WOODMEN OF AMERICA
Over a Million Members.
Oakland Camp No. 7236, meets Tuesday night in Porter hall, 1918 Grove street.
Next meeting, October 23.
IRA PROSSER, V. C.
E. M. DURHAM, Clerk. 2029 San Pablo Ave. Oakland 4108.
Office hours 8 a. m. to 8 p. m for payment of dues.

Royal Neighbors of America
OAKLAND CAMP No. 8179 meets first and third Friday nights at St. George hall, 25th and Grove sts.
Next meeting, Nov. 2.
LOUISE SMITH, Oracle. 1251 10th st. Lake 544.
MARIE ROSSI, Rec. 2254 40th Ave. Ftvl. 3839J.

UNITED ARTISANS
GOLDEN GATE ASEMBLY, No. 62, meets 2nd and 4th Friday in the month at 8 p. m., in Corinthian hall, Pacific bldg., 16th and Jefferson sts. Visiting members welcome.
Oct. 26, benefit costume dancing party will be given by the "Cadets," Corinthian hall, Pacific bldg., 16th and Jefferson sts.
ROSE GENNELON, M. A.
GRACE C. HOENISCH, Secy. 728 30th st.

Illinois Society of Cal., Inc.
The Illinois Society of California, Inc., meets every second and fourth Monday of the month at St. George hall, 25th and Grove sts. All former residents of Illinois made welcome.
Next meeting, November 12.
ARTHUR STOUT, President.
EMILY HOLTKAMP, Secretary.

KNIGHTS OF COLUMBUS
OAKLAND COUNCIL NO. 784 meets every 2nd and 4th Monday evenings at Knights of Columbus auditorium, 680 13th street.
Next meeting, November 12.
JOHN H. TOLAN, Grand Knight.
F. L. McGILLAN, Fin. Secy.

NATIONAL UNION ASSURance Society, Oakland Council, No. 973, meets Pacific Bldg., 16th and Jefferson sts., 1st and 3d Friday of every month.
Next meeting, November 2.
D. A. HOLLAND, Pres. 3339 Octavia st.
R. L. FUREY, Fin. Secy. 1330 Broadway. Lake. 6704.

FRATERNAL

I. O. O. F.

PORTER LODGE No. 272, I.O.O.F., meets every Monday evening at Porter hall, 1918 Grove st. Visiting brothers welcome.
Next meeting, October 29.
DAVID FREEMAN, N. G.
O. F. JOHNSON, R. S. Pied. 6832W.

FRUITVALE LODGE, No. 69, I. O. O. F., meets every Monday evening in W. O. W. hall, 3256 E. 14th st. All visiting brothers welcome.
Next meeting, October 29.
Saturday evening, November 3, will give a dance and whist party. A good time is assured all who attend.
J. A. JOHANSEN, N. G. 1419 50th ave. Fruit. 2703-R.
C. E. INMAN, Rec. Secty. Ph. Pied. 3297J.

OAKLAND LODGE No. 113, I. O. O. F., meets every Tuesday night in I. O. O. F. temple at Eleventh and Franklin streets.
Next meeting, October 23.
CLAUDE JOHNSON, N. G. Phone Oakland 6213.
J. J. FRAWLEY, Rec. Sec. Lakeside 4321.

VORWAERTS LODGE No. 313, I. O. O. F., meets at Porter hall, 19th and Grove streets. Meetings every Monday night.
Next meeting, Monday, October 29.
VICTOR L. LINDQUIST, N. G.
ANTON HINRICHSEN, Rec. Sec.

FOUNTAIN LODGE, No. 401, I. O. O. F., meets every Wednesday evening in I. O. O. F. Temple, Eleventh and Franklin streets.
Next meeting, October 24. ALSO SPECIAL EVENING in honor of our older members.
E. L. JOHNSON, N. G.
A. J. STURGEON, Rec. Sec. Pied. 2602W.

CAMPANILE LODGE No. 451, I. O. O. F., meets every Tuesday at 8 p. m., at I. O. O. F. hall, corner Addison and Shattuck Berkeley. Welcome brothers welcome.
Next meeting, October 23. 2nd anniversary. Banquet. All Odd Fellows invited.
C. A. HUNT, Noble Grand.
L. MAGNER, R. S.

ENCINAL LODGE No. 164, I. O. O. F., meets every Wednesday evening, Odd Fellows Hall, corner Park street and Santa Clara avenue, Alameda.
Next meeting, October 24, initiatory degree will be put on by a team of Past Grands.
JAMES ADDISON, N. G.
PEREY FOX, Sec., 1170 Edwy.

ELMHURST LODGE No. 384, I. O. O. F., meets every Thursday evening in I. O. O. F. hall, 92nd ave. and E. 14th st. Visitors always welcomed.
Next meeting, October 25.
W. J. KEETON, N. G.
J. G. DANIELS, R. S. Ftvl. 234J.

EVENING STAR LODGE, 263, I. O. O. F., meets every 2nd and 4th Thursday. Odd Fellows' temple, 11th and Franklin, Oakland.
Next meeting, October 25.
HENRY CRITHFIELD, N. G.
A. McELHATEN, R. S.

GOLDEN RULE ENCAMPMENT No. 34, I. O. O. F., meets every second and fourth Friday at 8 p. m., in Odd Fellows' temple, 11th and Franklin streets.
Next meeting Friday, October 26th. Royal Purple Degree will be conferred; also discussion on consolidation. Refreshments.
CARL WEISS, C. P.
G. C. HAZELTON, Rec. Scribe. Phone Pied. 5658J. evenings.

CABIRI'S
Meet at I. O. O. F. Temple first and third Saturday of each month.
REGULAR MONTHLY DANCE SATURDAY, NOVEMBER 3rd.
NEXT FESTIVAL DECEMBER 15th
WM. HAMMER, Archon.
WALTER STAEHL, Scriptor. Phone Fruitvale 2891J.

Sunset Rebekah Lodge
No. 109, I. O. O. F. meets every Wednesday evening, Odd Fellows' Hall, Eleventh and Franklin streets.
Next meeting, Oct. 24. Short meeting.
Nov. 7, bazaar, day and evening. Serve lunch at noon and evening.
NETTIE SCHLUTIUS, N. G. Ftvl. 5609J.
ETHEL GOULD, Rec. Sec. Mer. 4520.
Call up Sister Cottingham in regard to Bazaar meeting. Ph. Oak. 5062. Report all cases of sickness to Noble Grand.

THE MACCABEES
OAKLAND TENT No. 17 meets at Truth hall, I.O.O.F. bldg., 11th and Franklin streets. Office and reading room, 460 12th street, room 209.
Next meeting, October 29.
Third Grand Masque Hallowe'en dance.
MICHAEL RAPP, Com.
J. L. FINE, R. K. Phone Oak. 5326.

WOMEN'S BENEFIT ASSOCIATION.
OAKLAND REVIEW No. 14, meets Tuesday evening in Pacific Bldg., 16th and Jefferson sts.
Next meeting, October 23.
MARY WILLIAMS, Com. 736 15th st. Ph. Oak. 5897.
MARY FOSTER, Record Keeper. 2019 50th ave. Fruit. 1325.

WOMEN'S BENEFIT ASSOCIATION.
ARGONAUT REVIEW, No. 59, meets every Wednesday evening in Wigwam hall, Pacific bldg.
Next meeting, October 24.
First whist of annual series, Wed. eve., Oct. 24, Wigwam hall.
Hallowe'en party, open to members and visiting members, Wed. eve., Oct. 31, Wigwam hall.
BEULAH KILLGORE, Co., 1512 E. 33d st. Merr. 656.
MRS. MAUDE PETERSON, R. K. 2600 19th st. Fruit. 3987.

Ladies of the Maccabees
GOLDEN POPPY HIVE 1018, Ladies of the Maccabees meets the first and third Tuesday nights in every month in I. O. O. F. bldg., 11th and Franklin sts.
Next meeting, November 6.
CATHRYN D. WILT, Com., 637 28th st., phone Oak. 8110.
ANITA K. CONGDON, Rec. Keeper. 2226 39th Ave.; phone Fruit. 1662W.

INDEPENDENT ORDER OF FORESTERS
COURT OAKLAND 1337, meets at St. George hall, 25th and Grove streets.
GOLDEN JUBILEE YEAR.
Next meeting, October 23.
J. C. MIELKE, Chief Ranger.
FRANK M. REED, Fin. Secy.

COMPANION COURT, Lakeside No. 390, meets St. George Hall, 25th and Grove streets.
GOLDEN JUBILEE YEAR.
Next meeting, October 25.
ANITA L. COOK, Chief Ranger. Pied. 8079W.
MRS. A. LUTTRELL, Fin. Sec Mer. 4036.

ANCIENT ORDER OF FORESTERS
COURT ADVOCATE No 7372, Jenny Lind hall, 2229 Telegraph ave. Every Friday.
Next meeting, Oct. 26.
PAUL W. LESSARD, C. R.
J. W. REALY, Treas., 1014 7th st.
J. McCRACKEN, Sec., 23 Randwick avenue.

If you see it in The TRIBUNE, tell them so.

CHURCH NOTICES

St. John's Church Bazaar

Guild Hall, Eighth and Grove Streets

WEDNESDAY, THURSDAY, FRIDAY, OCT. 24, 25, 26. YE OLD COUNTRY STORE, APRONS, FANCY GOODS, HOME COOKING, NOVELTIES, CANDIES, ICE CREAM, MYSTERIES, TEA ROOM.

Entertainment Each Evening

Wednesday Night.....Comedy and Farce
Thursday Night.....Thrilling Melo-drama
Friday Night....Carnival and Variety Show

Thursday Afternoon.....St. John's Home Coming Day

AFTERNOON, FREE! EVENING, 25 CENTS.

Oakland Tribune
NEWSPAPER POSTAGE RATES—Under 18 pages, 1c; 18 to 22 pages, 2c; 24 to 46 pages, 3c; 48 to 60 pages, 4c. Sunday papers, 70 to 90 pages, 5c; 92 to 108 pages, 6c.
A file of The TRIBUNE can be secured at the office of Messrs. E. & J. Hardy & Co., 30-31-32 Fleet street, or Daws Steamship Agency, 17 Green street, Charing Cross, London.
REPRESENTATIVE FOR NATIONAL ADVERTISING — Williams, Lawrence & Cresmer Co., Brunswick Bldg., 225 Fifth avenue, New York; Harris Trust Bldg., 111 West Monroe street, Chicago.
PACIFIC COAST REPRESENTATIVE—Fred L. Hall, Sharon Bldg., San Francisco; San Fernando Bldg., Los Angeles.
No person connected with the OAKLAND TRIBUNE is permitted to accept complimentary tickets or passes to or in places where paid admissions are expected from the public.

FRATERNAL

N. S. G. W.
Piedmont Parlor No. 120
meets every Thursday evening in N. S. G. W. hall, 11th and Clay streets, Oakland. Visiting members welcome.
Next meeting, October 25.
FRED H. MUELLER, Pres.
CHARLES MORANDO, Rec. Secy.

N. S. G. W.
Athens Parlor No. 195
meets every Tuesday evening in N. S. G. W. hall, 11th and Clay streets, Oakland. Visiting members welcome.
Next meeting, October 23.
E. A. McELROY, Pres.
C. J. HEARN, Sec., Lake 1400.

N. D. G. W.
ALOHA PARLOR, No. 108 meets every Tuesday evening in Wigwam hall, Pacific building, Sixteenth and Jefferson streets, Oakland.
Next meeting, October 23.
CONSUELO de LAVEAGA, Pres.
1042 Windsor ave., Piedmont 4771.
JENNIE LEFFMAN, Secy., 4230 Piedmont ave., Oakland. Pied. 351.

Security Benefit Association
OAKLAND COUNCIL NO. 733, meets every Friday night at Porter hall, 1918 Grove street. Visiting members welcome.
Oct. 26 is our meeting.
Frank B. Scott, president, 385 10th street, Oak. 2054.
Charles B. Tenney, Financier, 1228 35th avenue. Phone Elmhurst 275.
Maud A. Chesvick, Secretary, 4705 Fairfax ave. Ph. Fruitvale 2152W.
For general information, call H. C. Wolfsen, District Mgr., 1529 Jackson street, Oakland 7983, or A. S. MacDonald, District Deputy, 4245 Masterson street. Ethel Eckhart, Juvenile Matron, 1914 Pacific avenue, Alameda.

KIRKPATRICK COUNCIL No. 2316, meets every Tuesday at St. George's hall, Twenty-fifth and Grove.
Next meeting, October 23, social evening for members and friends—"kids party." Fines for those not in costume.
MRS. ISOBEL GEORGE, President.
845 Athens ave. L. 8531.
WILLIAM P. CORRIGAN, C. Secy., 1521 Excelsior ave. Merr. 3576.
J. L. LYEN, Financier, 2007 Carlton St., Berkeley 6084W.
LULU HAMPTON, Juv. Mat., 1630 Bridge ave. Ftvl. Juv. Mat.
For information, H. C. Wolfsen, District Mgr., 1529 Jackson. O. 7983. Mrs. Isobel George, Asst. Dist. Mgr., or J. W. Letter, District Deputy, 3554 West street. Piedmont 5992W.

IMPROVED ORDER OF RED MEN
TECUMSEH TRIBE, No. 62 meets in Rebecca hall, Odd Fellows hall, 11th and Franklin sts., on Thursday evening.
Next meeting, October 25.
DALE COOPER, Sachem.
A. H. BLAIR, C. of R., Piedmont 3759J.

IROQUOIS COUNCIL NO. 101, Degree of Pocohontas, meets every Tuesday at 8 p. m. in Pythian Castle.
Next meeting, October 23.
LILIAN PETERSON, Pocahontas.
EUDORA BURNS, K. R., 1743 13th st., Oakland.

AH-WAH-NEE TRIBE, NO. 86, meets every Wednesday evening, W. O. W. building, 3256 East 14th street.
Next meeting, October 24.
GEO. C. KRANTZ, Sachem.
VICTOR GEBHART, C. of R., 3039 California street.

EAGLES
OAKLAND AERIE No. 7 meets Monday night at N. S. G. W. hall, 11th and Clay sts. Physicians: Dr. J. H. Scudder, Federal bldg., phone Lake. 847, res. Thornwall 82; hours 2-4, 7-8. Dr. A. L. Stock, Physicians' Bldg., phones Oak. 512. Res. Piedmont 7820. Hours 2-5, 7-8. Secretary's office, 205 Commercial bldg. Oak. 1103. Powell's drug store, official druggist, 458 12th st.
Next meeting, October 29.
HARRY W. PULCIFER, W. Pres.
G. J. VERGNES, W. Secretary.

FRUITVALE AERIE NO. 1375, F. O. E., meets every Tuesday evening at W. O. W. Bldg., 3256 E. 14th St.
Next meeting, October 23.
Aerie physician, Dr. L. B. Smith, 3234 E. 14th street. Phone Fruitvale 523. Residence, Fruitvale 2417.
ED L. BARRY, Worthy Pres., 2010 46th Ave. Ph. Ftvl. 7463.
W. T. BARTLE, Worthy Secy., 1625 Bridge ave. Ph. Ftvl. 3226W.

SOCIALISTS
Socialist Party, Oakland local, room 2, 1020 Broadway. Business meeting every Monday evening.
Women's meeting every second and fourth Tuesday, 2:30 p. m.
Dancing club every Wednesday and Saturday evening in Machinists hall, 11th and Clay sts.
Reading room and library open every day except Sunday. Room 2, 1020 Broadway.
F. L. JOHNSON, Secretary and Librarian.

United Commercial Travelers
OAKLAND COUNCIL 394. United Commercial Travelers of America meets 1st and 3rd Friday evenings, I. O. O. F. Temple, 11th and Franklin sts.
W. C. ELLINGWOOD, Secy., Lakeside 469. Oakland 5807.
MEYER F. LEWIS, Asst. Sec., 205 Blake Block. Ph. Lake 5980.
H. JULES MAILLOUX, Senior Councelor. Merritt 1703.

FRATERNAL AID UNION
FRATERNAL AID UNION OAKLAND LODGE No. 340 meets 2nd and 4th Friday evenings at Athens hall, Pythian bldg., 16th and Jefferson sts. First meeting of month, business meeting. Second meeting, social. Next meeting, October 26. Visitors are cordially invited.
FRANK D. MERRILL, Pres., Berkeley 6955J.
BLANCHE FILE, Secy., 4431 Shattuck ave. Pied. 6790J.

HALLS FOR RENT
AAHMES HALL, 1269 Harrison st.—Day or night, seating capacity up to 600. For further information see Recorder, Aahmes Temple, 13th and Harrison.
CARPENTERS HALL, 762 12th st.—Lodges and meetings. Oak. 754.

AT THE MOVIES
SOUTH BERKELEY
LORIN — Marion Davies in "Adam and Eve"

7M MEDICAL
NEW OFFICES, 2047 WEBSTER ST.
DR. WONG HIM HERB CO.
RELIABLE HERB SPECIALIST. PHONE LAKESIDE 429

THE MOST RELIABLE AND OLDEST HERB COMPANY IN OAKLAND

FOO WING HERB CO.
3108 Telegraph ave. Ph. Pied. 6417

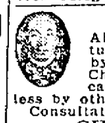
CHINESE HERB SPECIALIST
Ailments of whatever nature successfully relieved by our wonderful lifegiving Chinese herbs. When your case is given up as hopeless by others, give us a call. Consultation Free.
CHAN & KONG
901 Clay St., corner 9th St., Oakland.

WHY NOT GIVE US A TRIAL?
Our Herbs compounded by expert Herbalists for diseases of the Skin, Blood, Throat, Heart, Liver, Lungs, Kidneys, Stomach and Bladder have benefited many.
CHUN & HONG HERB CO.
1008 Webster St., cor. 10th St. Lake. 8732.

If other failed, try
Y. L. CHAN
(America's Master Herbalist)
Capable, honest, and can treat your ailment successfully. Hundreds of testimonials. Read them at his ofs. Cons. free. Hours 10-7 daily; 10-12 Sund. Eng. spoken.
Y. L. CHAN HERB CO.
1564 Webster St., nr. 17th. O. 6942.

HERB SPECIALISTS
When your case is given up as hopless by others, give us a trial. Many testimonies of people who have been relieved by us are on file at our office. Prices reasonable. Consultation free.
CHAN AND KONG,
901 Clay St., corner 9th, Oakland.

A Well Established Herb Co.

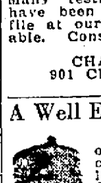
Our educational articles on "The Chinese Theories of Disease" were published in the various dailies many months ago, and they are shortly to be reprinted together with a great number of genuine testimonials given by local people in a pamphlet bearing the picture of our beautiful reinforced steel frame building now in course of construction at 576-578 Tenth St., Oakland.
The FONG WAN HERB CO. has a larger stock of herbs and has relieved a greater number of patrons than many other herb companies combined.
Consult Fong Wan Herbalist of well established reputation. His herb treatment has actually relieved more than 10th sufferers residing in the bay district.
FONG WAN HERB CO.,
548 8th St., Cor. Clay, Oakland, Cal.
Consultation Free. Phone Oak. 3767.
Hrs. 9 to 7 daily. Sun. 9 to 12 m.

"Choice Herbs for Every Ill"
Sore throat, tonsilitis, swollen glands, carbuncles, cancer of lips, and stomach trouble DISAPPEAR WITHOUT OPERATION. Come to H. S. Low, Directing Herbalist, for effective treatments.
THE SING HERB CO.,
491 10th St. Est. 1912. O. 3259.

ALL INTERESTED IN HERBS call, write or phone for free literature. Let us tell you how Herbs relieve diseases without poisonous drugs or the knife; about diet, hygiene; and explain the Science of Chinese Herb Remedies.
DON WOO HERB CO.
"The most reliable and progressive."
139 12th st., near Madison. Oak. 4224

DR. CALLENDER
EXPERT SPECIALIST
Diabetes, kidney, stomach, liver, rheumatism, uric acid, chronic blood and nervous diseases; medicine prepared in office; out of high rent district; you profit. Consultation free, 10:30 a. m. to 8 p. m. Office and residence 820 Mead ave. (near San Pablo ave.), Oakland.
Making full use of the great curative powers of Chinese herbs is the business of Oakland's most reliable herbalist—
PO KWONG SHEW
Chinese Herb Co.
1913 Teleg. Opp. East Bay Mkt.

7M DRUGLESS METHOD
IF you are insurably deaf I help you in first treatment. Have some one with you as I am blind. Ala. 4460J.

7M MEDICAL MASSAGE
ELEC. cab. baths, massage. Best refs. 703 17th st. Lake. 9145.
ELECT. treats., rm. 202, 1305 Telegr.
MASSAGE — Reduce baths. Mollie Gray. 1418 44th ave. Ftvl. 4908W.
MASSAGE, redu. baths. L. 4614 p. m.

7M OPTOMETRIST
F. W. LAUFER
437 Fourteenth street. Phone Oakland 4010.

CHIROPRACTIC
Dr. Margaret Haynie
11 Yrs. Chiropractic Exp.
6 TR. FOR $5.00
1121 Wash. St., 3d floor, room 200. Oak. 279.
Open evenings, 7 to 8.

PERSONAL SERVICE
7 ELECTROLYSIS
SUPERFLUOUS HAIR
MOLES — WARTS
Permanently removed without pain, marks, scars. We guarantee to kill every hair we treat. MME. STIVER, 133 Geary st.; Doug. 5232; 424 First Natl. Bank bldg., Oak and. Oak. 2521.

7D MATERNITY HOMES
GROVE ST. Hospital, cor. 37th—Pd. 4823. Latest methods; reas. physn.

7P MARCELLING
MARCEL, waving, 50c. 207 Bacon bld. $1—switches from combing—$1.
MARCELLING etc. Pied. 2668J.

7P SCALP
AA—CARTER, M. M.—Scalp, facial massage. 1007 Bdwy. Lake. 6604.

7L LEGAL
7L DETECTIVES
HITCHCOCK Detective Agency, 309 Pantages bldg. Lk. 5140; Pd. 560.

7L ATTORNEYS AT LAW
LEGAL AID—Advice free; family affairs confid.; even. by appoint. 812 Broadway, rm. 48. Lake. 1585.
L. L. STEELE, 11 Bacon bldg.—Advice free; collec.; legal matters.
MERVYN J. SAMUELS, attorney, Fox Theater bldg. Lakeside 1140.
YOUR LAWYER—Advice free; fam. affairs confd.; bkcy.; all law cases. Rodolph Hatfield, 289 Bacon bldg.

7L PATENT ATTORNEYS
HARRY C. SCHROEDER
REGISTERED PATENT ATTORNEY
16TH YEAR IN OAKLAND.
U. S. PATENTS, TRADE MARKS.
417 First Natl. Bank Bldg. Oak. 147
J. B. Gardner REGISTERED PATENT ATTY
PATENTS, TRADE MARKS.
EASTON BLDG. 13th-Bdwy. O. 126

7L NOTARY PUBLIC
NOTARY PUBLIC V. D. Stuart, Tribune office, 13th and Franklin. Lakeside 6000.

7C BUSINESS CARDS
7C ACCOUNTING
SMALL bookkeeping accounts kept by competent young lady. Box M106689, Tribune.

7C PUBLIC STENOGRAPHER
PUB. sten. 330 Dalziel bldg. O. 8806.

7C TYPING
STENOG. copy work at home nights. Pied. 556J.
TYPING evenings. Lake. 6900.

7C PICTURE FRAMES
PICTURE frames to order, etchings, photos, enlargements. Call with sample mouldings. Pied. 7176J.

7H REPAIRING
7H—PIANO TUNING, REPAIRING
PIANO tuning, repairing expert. O. C. Thompson, 735 Alleen st., Oak. Phone Pied. 5172M.

7H STOVE REPAIRING
ANDERSON makes your worst gas burner better than best. O. 4839.

7N NEEDLECRAFTS
7N—DRESSMAKING, MILLINERY
ALT.—Dresses. Nolan. Lake. 8035.
ALT., dressmak., tailoring. Oak. 8712.
P. Sewing, $2.25 day. Pied. 533W, ev.
DRESSMAKING—404 E. 16th st. M. 5379.
DRESSMAK., altering. Ftvl. 5613W.
DRESSMAKING: Lake. 9323.
DRESSMAKER & milliner. M. 1879.
DRESSMAKING, modeling. L. 9570.
DAINTY—Layettes. Lake. 3821.
DRESSMAKING, altering. B. 2702J.
MODISTE. Ph. Thornwall 849.
PLAIN sewing, children's dressmaking by experienced lady. Apply rear 4620 West st., Oakland.

7N HEMSTITCHING
HEMSTITCHING, 5c. 5530 Telegraph.

7N QUILTING
QUILTING—All kinds. Ala. 3635.

7H FOR THE HOME
7H CURTAINS MADE
CURTAINS, draperies, bed spreads made reas. Estim. given. Ftv. 4962.

7H CATERESS
CATERESS—By day or hour. Elm. 1140.

7H CARPET CLEANING
A B C CARPET CLEANING, 632 13th st. Hamilton-Beach meth. O. 5746.

7H GARDENERS
GARDENER—Day or mo. F. 3866W.
GARDENER—Expert. Merritt 4038.
LANDSCAPE and general garden work; est. given. Mackintosh. Pied. 2948W.
PIEDMONT NURSERY
27 Glen ave. Just a few steps from 40th and Piedmont. Key station; telephone Pied. 4184. Landscape gardening; plants, shrubs, bulbs. Ornamentals, seeds, fertilizers. PLANT WINTER STOCK NOW.

7H HARDWOOD FLOORS POLISH'D
AA—FLOOR polished by elect., 1¼c sq. ft.; stains remov.; mach. sanding, refinishing. Smith, Oak. 4211.
FLOORS polished by electricity; stains removed; Japanese. Ph. Mer. 1542.

7H HOUSECLEANING
HARD wood floor cleaned; kitchen walls washed; new windows washed. Fruit. 4398J.
HOUSECLEANING, general cleaning, 35c per hour. Lake. 6390. Call bet. 6 and 8.
HOUSE cleaning, all kinds of work, exp. Jap. Shuji, Oak. 6517 after 5.
H'SECLEN'G.; colored man. L. 8018.
WINDOWS, kitch. J. Boyd, O. 3636.

7H MATTRESSES
A MATTRESS re-made the "Mulky Way" will be returned like new; one-day service; new springs; pillows; mattresses and beds at reasonable prices. Phone Mer. 240-241; credit.
MULKEY MATTRESS CO.
E. 12th st. at 6th ave.
BEAR MATTRESS CO.
Mattresses, box springs, couches made over. One day service. 957 33rd st. Phone Piedmont 3338.
Stromgren & Son. O. 3341
Feather Mattress Wks. 832 27th st.

7H VACUUM CLEANERS
VACUUM CLEANERS all makes, rented and repaired. Oakland 1873. 1701 Clay. Federal Electric Agcy.

7H WINDOW SHADES
WINDOW SHADES
Higham & Son. 1612 E. 15. F. 4595.
CENTRAL WINDOW SHADE FCTY. Repairs. 1723 Teleg.; Lake. 6718.

7B BUILDING TRADES
7B—CONTRACTORS, CARPENTERS
A— **BUILD**
Bungalows, flats, apts., a great demand. We can make your money earn 20%. Plans, specifications free. We furnish money. Phone, we call.
CALIF. BUILDERS CO.
1534 Franklin st.; Oakland 2.
ARTISTIC homes our specialty. Let us fix up that old building, turn it into flats or perhaps turn the whole into apts. We can make an investment of your property.
GEO. M. MERRITT BLDG. CO.
1160 1st ave. Phone Merr. 164.
A. A. MOFFETT
CONTRACTOR
If it's in Cement We Do It.
1340 53d ave., Fruitvale 1001.
A-1 CEMENT WORK
Walks, steps, gar., found. Pied. 7594J.
A-1 CEMENT WORK—Oak. 8520.

If you see it in The TRIBUNE, tell them so.

7B—CONTRACTORS, CARPENTERS Continued
Anderson the Builder
Guaranteed construction. Homes, apts., stores, etc. Ftvl. 2250J.
A LITHOFRAME gar., store, home is best. Why? Rat, fire, rot proof. Pat. pend. Builder, Mer. 5249.
A—GENERAL contr., builder, apts.; plans and estimates free; odd work specialty. Fruit. 2586W.
AA—Darling & Petersen will finance and build according to your plans. 229 14th st. Lake. 2378.
A-1 Carp.—Remodeling a spec.; garage; cement wk. Forbes. L. 6568.
AA—CARPENTER, repr., new & old. Nothing too small. Eve. P. 5531.
Build an Apartment House
If you have clear lot will finance entire cost of apt. house. Cal. Builders Co., 1534 Franklin. Oak. 72.
A—Cement work reas. Lake. 6631.
A GOOD, reliable man. Mer. 2148.
BUILDING, repairs; guar.; reas. Lake. 1994, after 6 p. m.; 528 25th st. LOUIS FEDT, contractor.
BARR & SON, contractors and builders. 306 26th st. Oak. 8102.
BUILDING, alter., repair.; good work; reas.; est. given. Pd. 8530J.
CARPENTER work, alterations, remodeling, old or new; quick; reasonable price. Oakland 1678.
CARPENTER, contractor, remodeling all kinds guar. J. Nelson. Elm. 2226.
CONTRACTING and jobbing of all kinds promptly attended to. L. B. Self, 2512 13th ave. Merr. 1902.
CARPENTER and builder. Jobbing and screen work specialty. Ftvl. 4104J. 4209 Suter st., Oakland.
CARPENTER, job and contract. S. R. Low price. 2326 Teleg. Lake. 898.
CARPENTER, builder; remod., repairs; est. free. P. 4269J or L. 2233.
CARPENTER work of all kinds done; roofs repaired. Ftvl. 3741W.
CARPENTER, builder; new or repair wk.; gar. spec. Lake. 1557.
CARPENTER, repair work. P. 1481J.
DOOR and window frames, garage doors made to order; lowest figure. 2736 San Pablo ave. Oak. 3060. W. M. Kiefer.
GARAGE doors, glass top, panel bottoms, $15. 1701 E. 12th st.
H. S. PRATT
CONTRACTOR AND BUILDER
Estimates and plans furnished; country work a specialty; jobbing. Merritt 2103. 6:30 p. m.
PACIFIC CHIMNEY CO.
Sweeping, repairs, extensions, prompt service. Phone Ftvl. 2863J.

7B CONTR.—SHEET METAL
SHEET METAL WORK
All kinds of jobbing. Skylights a specialty. 802 E. 12th st. Mer. 135.

7B ELECTRICAL
D.&W. Elec. Co. 625 Oak st. Oakland 5455
Old house wiring and fixtures.
SPECIAL—5 rms. wired for $50 with fixtures. Service Electric Co., 917 7th; O. 9533.

SHINGLING
F. C. MEYER, shingler. O. 5432.

7B HARDWOOD FLOORS
A— GET OUR PRICES FIRST
BEST HARDWOOD FLOOR CO.
PHONES: MERRITT 5356 OR 1350
AAA—INLAID FLOORING, HARDWOOD floors promptly instal.; old floors cleaned, refin. 688 46th st. Ph. Humboldt. 278, or Oak. 3448.
AA—Old floors made like new; firs sanded, polished, stains removed. King, 2220 42d ave. Fruitvale 2369.
A HARDWOOD floor is a permanent improvement. H. Aronson. Investigate. Fruit. 2618.
Miyake Hardwood Floor Co.
Floors laid, finished, electric sanding and polishing; reas. first class work. Oak. 428; res. Pied. 1695.
R— U— PARTICULAR
FLOORS installed, resurfaced and finished.
SAMPSON-VERNON,
Lake. 2667. Res. F-uit. 2419J.

7B PAINTING AND PAPERING
A-1—G. L. Seaver. Fruit. 1322M. Painter and paperhanger; reas. prices.
A1 PAPERHANGING, $6 a room up incl. paper; expert. Ftvl. 2859W.
A GOOD reliable man. Mer. 2148.
A—ROOF spray. H. Lovett. Ala. 224.
PAINTING and paperhanging neatly and cheaply done. R. J. York, 515 E. 11 st. Merritt 4824.
PAINTING, tinting; new or old buildings; references or bonds. Phone Lakeside 7605.
PAINTING, paper hanging, tinting; reasonable. 944 57th st. P. 7854W.
PAPERHANGING, tinting and painting. Call Elmhurst 2259.
PAINTING, paper hanging, first class work. R. T. Cox. P. 1362W.
PAINTING, tinting, $2 room up; clean, paint kitchens. L. 2331.
PAPERHANGING, painting, tinting; reasonable. 2430 E. 16th st. F. 1262J.
PAPER-HANGING, tinting; first-class work. Piedmont 2661R.
PAINTING, paperhanging and tinting; reas. Alameda 1578W.
PAPER hanging, tinting, $2 a room up; work guaranteed. Frt. 757W.
SPRAY painting. H. Lovett. Ala. 224.

7B PLASTERING
A. M. HITE & CO.
Plasterers and chimney builders
Phone Lakeside 7852.
PLASTERING and brick repair work. Jobbing done neatly, quickly and reasonable. Apply Mr. Richmond. Phone Oakland 8454.

7B PLUMBING
PLUMBER wishes day or contract work. Phone Thornwall 1981.
SCHOENFELD — No job too small or too large. Lakeside 6495.

7B—ROOFING, REPRING., SHINGLING
A-1 ROOF rp'ng and fireproof paint used. Work guar. Ala. 3259W.
A-1 ROOF repairing and painting; reas. Peterson, Ala. 462W.
A. FIELDS, shingles. Lake. 1781.
A GOOD reliable man. M. 2148.
BOWERS—Shingler, 25 yrs. exp.; reshingling specialty; work guaranteed; liability carried. 933 14th st. Oak. 4753.
ELLIOTT & Elliott—Shingling. Old work a spec. Elm. 407 or Elm. 2260.
GUAR. roof repairing and painting reas. Ala. 3293W.
NEW and old work guaranteed. Oak. 4256.
ROOFING New and repair work reas. Merritt 4235.
ROOFS REPAIRED; GUAR.
Rates very reas. Ala. 4388J.
SHINGLING, repairing, roof graphiting; all work guar.; estim. taken; jobbing carpenter. Studiger & Nelson. Ftvl. 3186W.
SHINGLERS—Kays & McDonald, shingling and roof painting. East Bay Auto Camp No. 207.
SHINGLES roof repairer. G. S. Smith. Lake. 6673 after 5 p. m.
SHINGLING, repair, painting. All work guar. Rates reas. Frt. 1597W.

4 LOST
AIREDALE puppy, 3 mos. old; black and brown; lost from 601 Hobart st.; phone Oak. 4671; reward.

4 LOST—Continued
AIREDALE dog named "Connie." Return to Mrs. Young; 5452 El Camino ave., nr. 55th. Phone. Ftv. 4980 W.
AIREDALE—Almost full grown; reward. Pd. 5791J after 6:30 p. m.
BAR PIN—Lost, Mon., p. m., on Telegraph car or in T. & D. theater, platinum, set with 1 diamond and 2 saphires; keepsake; reward. Piedmont 4259-J.
BILL FOLD, Sat. night; valuable papers, money. Return papers no questions asked; reward. L. 2571.
BAR PIN—Diamond setting, lost Monday; valued as keepsake; reward. Phone Piedmont 7225-J.
CASE, small black, stamped Harold B. Thompson. Reward. O. 9544.
DOG, black, brown and white Shepherd Collie; license No. 93; lost or stolen; name "Jim"; reward for information leading to his recovery. Oakland 2002.
DOG—Toy fox terrier, white with brown spots; reward. 1023 Harrison. Oak. 6808.
FUR—Two skin stonemarten, at Venus or between there and 16th st. Ala. 873J; reward.
GLASSES — Tortoise shell; lost Grant school yard; rewd. Oak. 8713.
HANDBAG—Blue beaded, lost in Berkeley Sunday. 71 Madrone ave., S. F. Sunset 3994.
KEYS on silver snake ring. Finder return to room 601, Balfour Building, 351 California St., and receive reward. Berk. 6721.
NECKPIECE, twin sable, lost Sunday, Dublin canyon road near Pergola. Rew. Inform Box M101807, Trib.
PACKAGE Liberty bonds, Fri., Oct. 19, on Teleg. car, at 14th and Bdwy. or 23rd st.; $100 reward to finder or to person giving information leading to their recovery. Oakland 3500.
PURSE containing diamond ring, lavalier, keys, money. Party who took it, in Piggly Wiggly, well known. Return to Piggly Wiggly on 9th st. and avoid trouble.
PAIR of pants to a tan suit, bet. Vine st., No. Berk., and Center st.; reward. Phone day, Berk. 5324; nights, Pied. 2404W.
PURSE—Man's, with currency at Idora Park Sun. Rwd. if returned. 544 28th st., Richmond, Cal. Rich. 1061W.
PURSE—Lady's black, containing watch and money; lost Wednesday at Whitthorne & Swan's. Reward. Pied. 2597J.
PAY check from Pacific Gas & Electric Company; finder please return same to H. U. Waldorf, 1416 Linden st. Oak., and receive rew.
PURSE, lady's coin, containing about $20. Lost Monday between 16th and Clay and 15th and Washington. Phone Lake. 91. Reward.
PURSE, cont. coin, keys. Return keys to Box M 72321, Tribune. Reward.
RING—Valuable diamond. Dropped from window sill of apt. on Santa Clara ave., Oak. Finder phone Lakeside 9481. Generous reward offered.
RING, lady's, lost Sat. night at 8th and Chester sts. Generous reward. Finder return to 1502 8th st. or phone Oak. 3582.
RING—White gold diamond, valued engagement; Sunday, October 7, First M. E. Church; reward. Elm. 1034.
SPECTACLES—Shell-rimmed, and fountain pen, in black case, with name, E. M. Munson; on road from Sunol Water Temple to Mission San Jose; near first bridge; reward $5. Oakland 1559.
SILVER cigarette case, between 12th st. and Key Route Inn. Holds twenty cigarettes. Initials O. E. D. on case; reward. Box M41998, Tribune.
SCARF—Black satin, nr. Chabot Obs. Fruit. 1946W.
SPECTACLES, shell rimmed, on No. 7 car, Sat. a. m. Ftvl. 1471W.
SAMPLE book of Xmas cards; in Claremont; reward. Pied. 8686W.
VEST, gray, between 10th and 17th and Franklin. 924 Franklin st.
WATCH and chain, reward. 911 Filbert st. G. M. Olsen.
WATCH, gold; initials J. T. Oak. 6362. 1416 13th st.

FOUND
REALTY Exchanges. See Class 46. (This is Class No. 5.

6 PERSONALS
ANY girl in sorrow, perplexity needing a friend, adviser, is invited to call or write Miss N. Hudspeth, Salvation Army Home, E. 28th st. and Garden, Oakland. Fruitvale 3122.
GIRLS in distress or trouble of any kind will find a friend in the matron of California Rescue Home, 2107 13th ave. Merritt 2186.
GAS Consumers' Association reduces your bill 15% to 30%. 364 12th st.
IF SICK or in trouble will pray for you gratis. Unknown, Box S, 1815, Tribune.
MY WIFE, Eunice Buckley, having deserted me, I am in no way responsible for any debts or obligations contracted by her on or after this date. Dated Oct. 19, 1923. Signed H. Buckley.
DISSOLUTION OF PARTNERSHIP
To Whom It May Concern:
The partnership heretofore existing between PETER GIANOS, JOHN GIANOS and ANGELO MANOS under the name of Arcadia Bakery and located at 1564 Seventh street, has been dissolved, and the business has been purchased and will be run hereafter by Peter Gianos, under the name of ARCADIA BAKERY.
Dated October 15, 1923.
ARCADIA BAKERY,
By Peter Gianos.

8-10 INSTRUCTION
BOOKKEEPING, shorthand, Gregg and Rowe systems; individual instruction. Parker-Goddard Secretarial School. 1121 Wash. Lake. 4000.
COACHING, all gram. grds.; exp. teacher. Arith. a spec'ty. P. 8430W.
CLASSES, china painting. O. 7999.
ENTERTAIN friends. Learn fortune telling by cards. Mer. 2659.
ITALIAN gentleman speaking some English would like evening lessons in English; state terms. Box F15855, Tribune, S. F.
MARCEL wave and beauty culture taught. Roberts, 207 Bacon blk.
SPANISH, French, English, etc., 2283 Broadway, Lakeside 8120.

8A INSTRUCTION WANTED
MARCELLER—Will give even. dinners and compensation to teach me marcelling. Box M71118, Trib.

9— MUSIC, DANCING, DRAMA
A—Glines Studio; Dancing
1405 1st ave. All dances in 3 priv. lessons; classes for children; fancy dancing; elocution. Merritt 3601.
AMERICAN Cons.; pv. lessons piano, voice, violin, saxo., cornet, clarinet, etc. Henshaw bld., 14th and Bdwy. L. 1210.
A—JAZZ PIANO playing, all pop. songs; real jazz time. Christiansen School. 3847 Telegraph. Pd. 1624.
AMERICA'S Premier Coloratura soprano accepts few select pupils. Terms. Manager, 3506 Park Blvd.
A—PIANO, jazz; popular songs immediately. Any method. Oak. 8618.
DANCE in 3 priv. lessons. Irene Walsh Studio, 1812 Castro. O. 8795.
GROUNDWORK of piano mastery. Lechetizky-Taussig Technique. A. F. Gerling, Oak. 6305, 10 a. m.
HARMONY classes organized. Nat. Cons. Music, 1328 Webster.

9— MUSIC, DANCING, DRAMA Continued
LEARN to dance at "Arcadia," 1414 Frank, daily 1-5. Sat. and Sun. eve.
MUSIC written for songs; expert; responsible. MSS. work; books or story typing; best piano inst. O. 3338.
PIANO LESSONS; PUPILS VISITED. G. L. FETCHELL, MERR. 1080.
PIANO—Jazz, orchestra; guar. Nat. Cons. Music. 1328 Webster.
PIANO Ins., 75c lesson, 497 36 st.
PIANO and violin; best method; pupils visited. Oakland 5196.
STUDIO—Modern ballroom dancing; private and class lessons; also children's classes. Ludwig & Huston, 640 14th st. Ph. Lake. 6632.
WEBBER'S Dancing School. Webster, 14th. L. 1338. Class Mon., Wed. Spec. rate; priv. less. any time.
WEIGEL'S violin studio. F. 1989W.

10 TRADES TAUGHT
AUTO knitter Gearhart, and home profit; instructor Oak. 9251-1581 Franklin st.
A—NATIONAL Barber School, learn the trade and be independent; wages paid, tools furn. 417 10th st.
MAN wanted to learn auto ignition and repair. 5702 Adeline st.
WANTED—MEN TO LEARN A TRADE in our big auto repair shops. No books; real work on real cars; a good job with good wages guaranteed. Write or call. OAKLAND AUTO & TRADE SCHOOL, 311 12th st. Oakland, Cal.

12-13 HELP WANTED
MALE
Advertising grouped by position as shown by the first word.
ALL ADVTG. for "Trades Taught" appear under that heading following "Educational."

BOYS WANTED
Over 15 years with motors for a few hours' work evenings. Must know city. Good pay. Apply 424 13th st.
BOYS for candy factory. 2150 Market st., Oakland.
BUSHELMAN, first class bushelman wanted at Johnson's, 1209 Bdwy.
COLLECTOR wanted—Married man under 40, by one of the old, reliable life insurance companies, for a permanent position. Salary and commission. Opportunity for advancement. Must live in Richmond or be willing to move there. Box S39197 Tribune.
COLLECTOR wanted in Oak'and. Monthly magazine accounts. With or without car. Commission. Small property bond required. Room 401, 350 Mission st., S. F., 10 to 12.
COOKING and downstairs wk., Japanese boy, must have ref. Oakland 8918.
COLLECTOR.
Good salary; must be hard worker. Apply 373 Blake block, Oakland.
CASHIER—Night. 1319 Broadway.
DETAIL frame cutter and cabinet makers. First class men. Box M63574, Trib.
FOUR neat appearing men under 40 years of age who are willing to work. Apply 589 13th st.
FOR "Help Wanted" advs. that require an investment see "Business Opportunities."
FENDERMAN wanted—Auto Metal Works, 2935 Bdwy. Oakland 1593.
GEN. WORK around auto accessory store; bright boy after school. 2505 Broadway.
HOUSE TO HOUSE MEN — Good money. Advancement. Apply Mr. Bartlett, 3d floor, Capwells.
LAUNDRY driver; experienced preferred. P. O. Box 106, Berkeley.
MAN wanted who is willing to be taught free how to earn $60 per week. We have the position for you when you have taken a few simple instructions. Come up and shake hands with men who answered this same ad, and are now earning better than $60 per week. Call room No. 4, 2161 Shattuck ave., Tuesday, October 23, 8 p. m., Berkeley.
MACHINIST who can estimate cost. Phone 8 to 5; eves. 7 to 9. Mer. 2697.
SHIPFITTERS, blocksmen, plate rollers, plate hangers. Apply Employment Office.
HANLON DRYDOCK & SHIP BUILDING CO.
Foot of Fifth ave.
SELLING—Young man to travel with selling organization; age 21-30; agreeable personality; willing to be shown; a guarantee. Call Ruhlman, Athens Hotel, 10-12.
SALESMAN — Building materials; high class man only; excellent opportunity. Pacific Ready Cut Homes Co., 308 12th st., Oakland.
SALESMEN, 2. Butterick publications. Salary and commission to start. $40 up easy for average man. 205 Bacon bldg. 8-8:30, 2-6.
SIGN WORK—Car owners to put up our signs; no exp. 1972 San Pablo.
TO transact business in Kansas City, call Oak. 4585.

13 — HELP WANTED — FEMALE
Advertising grouped by occupation as shown by first word.

ARTS & CRAFTS
Stenog. and bkkpr.; country....$100
Nurses, grad., inst. pos., $100-$125
Night duty, day duty.....$90-$100
Practical nurse, male pt.....$80
1916 Bdwy. rm. 302.
A1 operator for beauty parlor, must be good marceller. Lake. 7633.

BLOCK AGENCY
605 American Bank Bldg.
Steno. meet public.....$110
Steno., bond experience.....$100
BOOKKEEPER — Thoroughly competent; none but experienced need apply. Renod's, 536 15th st.
CARE of children, young lady to care for children of evenings for board and room. One with piano experience preferred. Phone Pied. 5473W. 1083 43d st.
CARE of 2-year-old child; good settled woman. Must be fond of children. Phone Lakeside 8451 (morning.)
COOK—A capable girl for cooking in small family of adults; no washing. Alameda 3703.
CHOCOLATE dipper, exper.; steady position. Lekas Candy Co., 1114 Market street.
COOKING and light housework woman for small apt. sleep home. Lake. 3433 after 7 p. m.
COMPANION—Middle aged woman to look after invalid lady; bd., rm., wages. 3138 Grove.
COOKING and downstairs work, woman, competent white woman; references required. Oakland 8913.
CARE of infants and light housework; neat, refined woman; snap for right person.

17—SITUATIONS WANTED—MALE
Continued

JANITOR, exp. in apt. house, married, Filipino. Box M 60333, Trib.

NIGHT PORTER; Jap.; middle-aged man; store or garage. Lake. 5094; Henry.

PATTERN maker, draftsman wants work in or out of town. Fruitvale 1614J.

PAINTERS, ETC.—"See Building Trades."

SALESMAN—Capable, industrious man, 34 years of age, desires position with responsible firm, either inside selling or outside, but prefers outside; have sold automobile accessories, produce, food stuffs, wholesale meats, farm products in general, confectionery supplies. Have also had extensive inside selling experience. 660 25th st. Phone Lakeside 7331.

SCHOOLBOY—Filipino, aged 18, desires to work in a small home where I can use a piano. Please call Lakeside 7649, bet. 7 to 12.

SCHOOL BOY, Japanese, wants a position, help cook and housework. Phone Oak. 2748.

TYPIST and stenographer, elderly man, highly educated, reliable, trustworthy, quick, accurate and neat in his work; $60 to start with. Box M106981, Tribune.

WATCHMAN or night clerk; cred.; exper. steam boilers. Box M70946, Tribune.

RETURNED SOLDIERS

ANYTHING—A young married man, also have daughter to support, wants a job; have had three years' experience as a painter but will do anything to feed my family and self. I am broke. Please call or write Returned Soldier, 1734 Grove st.

ANYTHING—Ex-service man; can drive Ford. Piedmont 2325-W.

TRUCK Driver—A-1 ref., reg., 32 years old, married; dependable, steady; not afraid of work. Phone Richmond 272J. Mr. Himes.

18—SITUATIONS WNTD.—FEMALE

ANYTHING—Day work wanted by reliable woman. Phone Lakeside 2600.

ANY KIND of work by reliable Japanese. Pied. 1513.

BOOKKEEPER, some typing; 5 yrs. experience. All or part time. Berkeley 5160W.

COMPANION to a lady or elderly couple by white woman past middle-age; will keep house, moderate wages; city or country. Address Mrs. Devereaux, 2672 14th ave., Oakland.

COOKING or housekeeping wanted by lady, with school girl, in home of few adults; country preferred; refs. Box M41810, Tribune.

CLERICAL or office work in hotel or apt. house, evenings, in exchange for room; hotel expr. Lake. 2486 after 6 p. m.

CLERKING, answer phones, take charge of orders in employer's absence; whole or part time. Call Thorn. 2816.

COLORED school girl wants position in private home; age 13. Phone Lakeside 4455.

COOK and butler; experienced colored man and wife want work together. Berkeley 4491J.

COOKING—Lady to go out cooking luncheons and dinners. Phone Humboldt 40.

CARE OF CHILDREN evenings and Saturday by exper. college girl. Phone Berkeley 2486W.

COOKING and housework; neat exp. colored woman. Berk. 9169W.

CARE of children day or evenings; reliable; dinner dishes washed. Lake. 3640.

COOK and serve evening meal, competent woman. Phone Alameda 1569J.

COOKING, by woman; by the day or cook dinners. Telephone Merritt 2497.

CHAMBERMAID, colored; hotel or housework, refs.; one meal; go home nights. Piedmont 1634J.

CARE for child or elderly lady by hour, by refined young woman. Oakland 7929.

COOK and housework, by American woman; adults; fair wages. Lakeside 3518.

COUPLE—Refined, wishes share a couple's home; lady's services for rent. Ala. pref. Alameda 2727J.

CARE of children by refined young Danish lady. Please phone Wednesday bet. 10-12. Mer. 4193.

COOKING, plain. A Japanese girl wants to work. Phone 4147W.

COOK—Competent woman with daughter 13. Lakeside 2616.

CARE for children by the hour; 50c hr.; exper. lady. Box M71828, Trib.

CARE for children by the hour; reliable. Phone Fruit. 1100W.

DAY WORK wanted by a reliable white woman, ironing or cleaning. Phone Lakeside 4396.

DAY Work—German-American lady, good laundress, or cleaning. Lake. 9589.

DAY work by hour or half day by week; by reliable colored woman. Oak. 4523.

DOMESTIC work by colored girl; ½ day or by the hour; reference. Pied. 3244J.

DOCTORS office; position in doctors office wanted; refs. Box M71451, Tribune.

DAYWORK; good worker wants cleaning and ironing. Phone Fruit. 1914J.

DAY WORK—Japanese woman wants day work; wash, iron and housework. Phone Lakeside 2249.

DAY WORK—Washing or cleaning, Wed or Thurs.; 35c hr.; 8 a. m.-5 p. m. Merr. 5551.

DAY work; Japanese girl wants washing, ironing and housework. Phone Merritt 1542.

DAY WORK—White lady wishes work by the day or week; best refs. Elmhurst 405.

DAY work; Japanese woman wants laundry work and dishwashing. Lakeside 3838 after 6 p. m.

DAY WORK—Reliable young colored girl wants work. Phone Pied. 8129W.

DAY WORK Mon., Tues., Wed. or ½ days weekly; young woman, good worker. Call after 5 p. m. O. 4919.

DAY work, experienced woman to do cleaning by day or hour. Phone Piedmont 4126R.

DAY Work—Reliable woman; wash, iron and afternoon work, 50c hr., car fare. Pied. 8223W.

DAY Work—Want washing, ironing; Wed., Thurs. and Friday each week. Ftvl. 4144W.

DAY WORK by Jap. woman; washing, ironing, etc. Mass. O. 6423.

DAY work, mornings, by responsible woman; no Sundays. Oak. 5304.

DAY WORK—Experienced colored woman. Pied. 3395W.

DRESSMAKING—See "Dressmaking Millinery."

DAY WORK, any kind. 1351 92nd avenue, East Oakland.

HOUSEWORK—Gen.; from 9-5, by reliable colored woman. Phone after 6 p. m. or before 8 a. m. Lake 4420.

HOUSEWORK—Lady wishes general housework; has 6-yr.-old boy and husband. Mrs. Makie, 530 Williams st.

HOUSEKEEPER—Position where I can keep 4 yr. old boy with me; wages reasonable. Box M122761, Tribune.

HOUSEKEEPER—Exp. lady would like position as working housekeeper, hotel or apts. or linen room. Box S25226, Tribune.

HOUSEKEEPER or companion; refined exp. lady wishes position in home with adults. Call 8-11 a. m. or 5-9 p. m. Berk. 955W.

HOUSEWORK or laundry; mornings; by exper. colored woman. Lake. 4186 or Oak. 5659.

18—SITUATIONS WNTD.—FEMALE
Continued

HOUSEWORK—For home more than wages; middle aged woman. Box M106519, Tribune.

HOUSEWORK and ironing after school by Japanese girl. Box M41909, Tribune.

HOUSEKEEPER—Middle-aged lady wishes position as housekeeper in motherless home. Box M71053, Tribune.

HSWK, plain cooking, reliable colored woman; hours 8:30 to 3:30; 12:30 to 6:00; $12 and carfare. Lake. 8058.

HOUSEKEEPER — White Protest. woman wants position in small family; good cook and reference; no laundry. Box M106952, Tribune.

HOUSEKEEPER in motherless home; adults only; by middle aged lady. Alameda 2727J.

HALF-DAY WORK wanted by competent colored woman by hour or week. Phone Merritt 1069.

HOUSEWORK—Col. woman wants light work by day or week. Oak. 1391 6 p. m.-7.

HOUSEWORK wanted by expr. and reliable girl; ½ days, no Sundays. Phone Lake. 8243.

LAUNDRY WORK or chambermaid; neat colored girl. Ph. P. 5027W.

LIGHT housework or care of children from 1-5 or all day. M. 167.

MAID—Young woman wants job. Lakeside 3000. Ask for Mrs. Mitchell.

MANAGER or assistant; capable woman wishes work in small business. Fruitvale 5779J.

MOTHER'S HELP—White, middle aged, care children, day or week. H., 2344 East 26th st.

MATRON—Desire position as matron in a theater. Pied. 8116.

NURSE, practical; doctor's ref.; lady convalescent; by day or week. Phone Oakland 3999.

NURSE—Exp. hosp. train.; would like work by the day; good hskp and cook. Box S29225, Tribune.

NURSE, practical, hospital experience; (no maternity). Call Oak. 8307.

NURSE — Practical, experienced; wants situation. Phone Fruitvale 4207J.

NURSE, pract.; maternity cases preferred; will do light housework. Phone Fruitvale 5676J.

NURSE, practical, competent. Phone Lakeside 3953.

NURSE practical, wishes position in doctor's office. Box S31043, Trib.

NURSE—For services of practical nurse phone Ftvl. 2337.

OFFICE WORK—Refined, educ., exp. young lady wishes position in doctor's office; some typing. Or will accept small office work. Piedmont 6889W.

OFFICE manager and bookkeeper—Lady with 4 yrs. local exp. desires permanent position with reliable firm; refs. Box S31294, Tribune.

SCHOOL GIRL; Japanese; want a position help cook and house work. Phone Lakeside 2249.

SECRETARY-Stenographer — Exp. young woman with high school and college education; local refs. Phone Merritt 4896.

STENOGRAPHER, some knowledge of comptometer and adding machine; young lady beginner. Fr. 4493J.

SECRETARY-stenographer; experienced, competent, understands bookkeeping. Box M72341, Trib.

STENOGRAPHER wants half day work; capable, 5 yrs. experience. Box M106816, Tribune.

SALESLADY — Experienced in grocery line and notions. Box M71699, Tribune.

STENOGRAPHER, thoroughly exp. in gen. off. routine, desires perm't pos.; good ref. Box M72378, Trib.

TYPING or clerical position, temporary, desired by young lady. Ala. 4022J.

TYPING ans. phone, or light office work, temp. or perm. Ftvl. 4588J.

WORK wanted by colored woman from 1 to 5 p. m. $7.50 per wk. and car fare. No Sundays. 1487 W. 18th st. Lake 3087.

WASHING and housecleaning by Japanese girl by hour or day. Phone Pied. 4147W.

19 EXPRESS STORAGE

A—ALT Transfer & Storage; hauling, 473 19th st.; O. 4211. Ftvl. 1282W

A BISHOP VAN—For your city and country haul'g, storage. Hum. 185.

CUT rates this month; moving storage; anywhere, any time. Prescott Van-Storage So. Tel. Oak. 7457.

20 APARTMENTS

ALEX APTS. No. 4003 Park blvd. corner Brighton. Just completed. Attractive large, sunny 4 and 5-room unfurnished apartments. Thoroughly modern; kitchens furnished; separate rear porches. Rent reasonable. Beautiful view bay and hills. Garage.

ARNOLD APTS. An ideal residence for the appreciative. Just completed the most attractive high class 4-rm. unfurn. apts. in Lake Dist. Stm. heat, hot water, garage. Nr K. R. and "E" cars. 800 York St., cor. Mandana Blvd.

A— APARTMENTS We have 4-room apts. BRAND NEW; reasonable rents; unfurn. Phone Oak. 72; even., Mer. 1262.

AVON COURT APTS. 2-rm. apt.; new, sunny, unfurn.; 4 blks. to Capwell's, 2 blks to 12th St. K. R. 776 14th St.

ALAMEDA—4 rooms, bath, gas stove, hot water; big value, $30. Don't overlook this; inspect. Ala. 4034J.

ALEXANDRIA APTS. Lake dist., 2, 3, 4-r., 1906 Jackson.

Attractive 3-rm. Unfur. Apt. Grand Ave., 728.—Lg. bkfst. nook, shower, garage. Strictly first class. Vacant after Oct. 25. Lake dist.

ARISTOCRATIC neighborhood—Two rooms, unfurn., modern, large living room, bath; adults; $32.50. Piedmont 9568.

ALTHEA APTS., 841 Union st., Oak. —3 rms. furn. or unfurn.; hdw. flrs., w. bed; new; modern. L. 6568.

A SUNNY, attractive, mod. apt., 3 rms. unfurn.; adults. Oak. 2802.

ALBION, 514 28th St.—Mod. front; all sunny; 3-rm.; unf.; close in.

ALAMEDA, 1401 High st.—Furn. mod 3 and 8-rm. apts., inc. h wat.. elec

AMERICAN APTS.—3-rm apts.; bath; close in; reas. 1628 San Pab.

ALBERTA APTS. 26th and Linden. Lakeside 1349.

ARDMORE 680 14th st Phone Oak 6302

ANNABELL APTS., 582 24 st.; 3-r. furn. sunny, st. h., h. w.; janitor.

ALHAMBRA, 160 9th st.—2-room sunny furn. apt., jan. serv., hot w.

ARNO, 833 15th—2-r. fur., nr. K., S. P.

BEST IN LAKE DISTRICT Built and designed for particular people who desire a beautiful home; 3-rm., unfurn. apt., elec. range, garage, every mod. equipment; close to E car and K. R. Adults. Rent reas. L. 1979. 655 Beacon, nr. Exc. & L.S.

BELLAIRE APTS. Attractive new 2 and 3-rm. apt.; range, linol., w. beds, brkfst. nk.; hdwd. flrs.; st. ht., h. wat. 442 28 st.

BROWNE APTS. 1525 Oak, facing Lake Merritt. 2 and 3-rm. furnished, sunny corner apartments.

BLACKSTONE APTS. Sunny 5-rm. apts., heat, hot water; rent reasonable. 260 29th st.

BDWY, 4134—2-r furn apt, bath.

20—APARTMENTS TO LET
Continued

BRUSH ST., 1228, cor. 13th—Unfurnished 3 rooms, bath, hardwood floors. Phone Lakeside 91 or Piedmont 4829

BROADWAY, 2133—3-room apt; steam heat, accommodate 3 or 4 adults.

BELMONT ST., 370, nr Perkins—Beau. new sun. 4-r. unf. apt.; gar.

BERK., 2201 Derby—New 3-r. apt.; b. nook, w. bed. S. P., Key trains.

BERK.—Furn. apt., 2224 Ward, 1 or 2 adults; refs. exch.; $30; garden.

CENTRAL APTS.—3 rms., fur. and unfurn.; steam heat, h. w.; near K. R.; rent reas. 482 40th st.; phone Piedmont 1293.

CASTRO APTS., 1411 Castro st.—3-r. furn. modern. Lakeside 3937.

CENTRAL AVE., 2165—Large, sunny 3-room apt. partly furnished.

CORNELIA Apts., 118 12th st. near the lake; 2-rm. furn., clean; reas.

CALIFORNIA Apts., 19th and Bdwy. Comp. furn. 2-3 rs. by wk. or mo.

ELEGANT apt.; 3 rms., slp. porch; hdw. flrs.; wall bed; linoleum; cor. 16th and Adeline, facing park. Only $35. Key at 472 12th st. Rotke's Luggage Store. Oak. 3251.

E. 14TH st., 1518—New 3-rm. furn. apt., strict. mod.; hot w., garage; low rent.

E. 14TH ST., 4402—Furnished 4-rm. furn. apt.; loads of sun. Phone Fruitvale 4908J.

E. 12TH ST., 28—Just completed 2 and 3-room apts., near lake on Key Route; furn. and unfurn.

E. 16TH ST., 304—Vue due Lac; mod. 2, 3-r. furn. apts. Merritt 1765.

EUCLID Ave., 384, nr. Grand ave.—3 large sunny rms. upper; garage.

E. 15TH ST., 746—Cozy, sun. 2-rm. apt., pri. bath, hd. fls.; walk. dist.

E 22D ST., 2467—Furn. 2-rm. apt., elec., gas free. Fruit. 1618J.

FRUITVALE—New 3-room unfurnished; 2 wall beds. 2865 E. 16th st.

FRUITVALE ave., 2412—3-rm. furn. apt., p. bath, garage; adults.

FRUITVALE AVE., 1814—2-r. clean, sun., furn apt.; wall bed; adults.

FAIRMONT, 201 Orange st.—Beaut. fur. 4 rms., st. ht. w.; reas. O. 8137.

FILBERT, 7?5—2-rm. fur. apt.

GRAND AVE., 1008, at Weldon—New elegant 5-rm. upper apt; all hdwd. finish; close to Lakeview school; roomy garage. Call manager K. R. Inn. Ph. Oakland 5924.

GRAND AVE., 1024—Attrac. sunny unf. 4 rms., fireplace; built-in feat.

GLENCAIRN APTS.—3 furn. rooms and bath. Phone Piedmont 7432W.

HILLCREST APT. Attractive newly furn. 3-rm. apt. Lake district, 461 Lagunitas ave., 1 blk. west of Grand at Perry.

HARRISON — 14th and Harrison; completely furnished 3-rm. apts.; steam, hot water phone, linen.

HARVARD APTS., 542 25th st.—Mod. 3 r., st. heat, h. w.; reas., $35 up.

HOBART, 641—3 room apartment, light, gas, bath; adults.

HARDING Apts.—Mod. 2 rms. unfurn.; sunny, uptown; reas. L. 7218

IDEAL Apts., 307 21st; 2&3; nr. lake.

KENMORE DWELLINGS 730 LAKESHORE AVE. English colonial type of architecture, surrounded by beautiful shrubbery and flower garden. Exclusive 4 rooms and tile bath with shower. Breakfast nook; most beautiful interior decorations. All the up-to-date conveniences. Large sunny rooms, excellent janitor service, garages. Local and San Francisco transportation. Ready for occupancy. Phone Lakeside 8917 or Lakeside 4860 or call at No. 730 Lakeshore avenue.

KELY APTS., 29 Croxton ave., cor. Broad, and Pied. ave.—Beau. 3-r. apt.; 4 closets; nice location; car "A."

KIRKHAM St., 1110, West Oak. — 4-rm. apt. furn., $30.

LAKESHORE BLVD., 236 FACING BEAUTIFUL LAKE MERRITT. 4-room newly and elegantly furnished apt. Chesterfield set, silk drapes, open fireplace, just like bungalow, linen, silver, etc., reg. bedrm., near Key Route, 6 min. to center of town. An exquisite home.

LESLIE APTS. 1520 Madison; just finished, up to the minute, first-class apt. serv., rent reas.

LAKE District apt., like new; side entrance; 3 rms. and bath, sunny, furn. or partly furn. or unfurn., $40; adults. Merritt 1092.

LAKEHOLM APT. 2929 Broadway—Furn. apts., 2 rooms and sleeping porch; $35 to $45; close in. L. 2312.

LAKESHORE AVE., 850—Sunny 2 or 4-r.; heat, h. w.; $40 up. L. 6080.

LAKESIDE dist., mod. 3 front rms., bath, unfurn., $35. Oak. 439.

LAKESIDE APTS., 159 Lake—3-4-rm. furn. Lake. 1163.

LINDEN, 1431—2 rms., furn. comp., near K. R., S. P. Lakeside 1557

MADISON, 512—Beaut. front 2-rm. apt. completely furnished, $28.

NEW apts.; w. bed, hdw. flrs., priv. entrances. Fruitvale 2896W.

O'CONNELL 4-rm. unfurn.; near K. R. Tech Hi.; adults; refs. Pied. 1626.

OAK LODGE, 1497 Oak—Furn. 2-rm. reas.; facing lake. Oakland 1901.

OAK, 609—3-4 unf., 3 fur. A. nr. S. P

PARK GATE APTS. 250 Grand Avenue Offer a 4-rm. vacancy.

PALACE APARTMENTS Beautiful 4-room fur. apts. Reduced rates. 1560 Alice. Lake. 3381.

PARKVIEW TER. 275 4 rms., sunny, nr. lake, Key R.; heat, service; reasonable. Lake. 2669.

PERRY ST., 463, nr. Grand—New, conv. 4-rm. apt. and garage, nr. K. R. and cars.

PERKINS, 353—New sunny 3-r. unf. Lake dist., nr. Gnd av., K. R. tr.

PERKINS st., 375—Front sunny 3-rm. unf. mod. apt.; gar.; Lake dist

ROSECOURT—2 and 4-room unfurnished; new and clean; reas. rent; no car fare. 725 20th st.

RESIDENTIAL APT. Lakeside dist.; 3 sunny rooms; hdw floors; 2 wall beds; 4 closets; elec. range; elec. heat; private entrance; open fireplace. 420 Staten ave.; adults; Oak. 6377.

ROCKRIDGE DIST., 5530 College—3-room unfur., $40. incl. steam, t., h. w. and lights. Pied. 3399J.

RAYMOND APTS., 1461 Alice—2s, 3s, 4s, furn. reas. Nr. Htl. Oak. L 2975.

ROSLYN APTS., 19th and Telegraph. 2-3 rm. furn. apts. Lake. 7850.

ROCKRIDGE DIST., 5494 College ave., furn. apt., st. heat. Pied. 605.

SHENSTONE APTS. 470 Mandana Blvd., reas., new 3-4 r. cor., lake view, st. h., h. wat., jan. ser.

STUDIO Court Apts., 457 40th st.—Attractive 3-rm. upper apt., 2 wall beds; garage; $50. Pied. 3034.

SUNNY 3-rm. apt. heat. Pied. 4942.

THOMPSON APTS. 521 22D ST., 3-rm. unfurn., st. h., h. w., newly renovated, gar.

TRENOR ST., 6914—2-room furn. apt.; $25 per month. Tel. Elmhurst 1403 aft. 6:30 p. m. wk. days

THOMAS APT., 466 44 st.—Unfur. 4-rm. apt.; heat; garage; adults Pied. 2790W.

VERNON, 516—Well furn. 3-r. front apt., grand piano Pied. 5128J.

Whitaker Arms. 2521 Benvenue. **5-RM. APTS.** Unfurn. or furn. Berkeley. 3122.

20—APARTMENTS TO LET
Continued

WALKER Ave., 803A—3-rm. furn., $35. C car to Mandana. Pied. 4387J.

5 RMS. unfurn. Pied. 3056J.

9TH AVE., 1728—2 apts. 3 rms. $25

13TH AVE., 1737—1 rm furn., kitch. Prive. entrance; gar. Mer. 3921.

14TH ST., 727, down-town district—2 rooms and bath, furnished. Price $37.50.

14TH st., 1052—3 rooms, furnished.

20TH, 618—3-r., $30. M. 1883. L. 2364.

54TH ST 660—New 3-rm. unfur apt

27TH ST., 525—3-rm. unfurn. and 2-room furn. apts.; wall bed, stove, stm. ht.; hdwd. flrs.; garage.

28TH ST., 611—Clean 3-rm. unfurn. apt., 2 w. b.; linol.; h. r. L. 8149.

35TH ST., 384, near Tel. ave.—3-rm. furn. apt.; wall bed, hdw. floor. Piedmont 1418.

36TH ST., 617—3-rm. modern apt., 3 w. beds, gas range. Pied. 6381W.

41ST ST., 536—Sunny 4 rms., furn. or unfurn.; bach. apt. fur., st. h., h. w.; nr K R Pied 5377J

55TH ST. and Shattuck—Just completed apt. flats. Key Route sta., at corner. Pied. 7703J.

55TH ST., 823—2 new, attractive 3-rm. apts.; K. R. cars. Pied. 5211J.

3-RM. and bath furnished. Adults; $21.50. Miller, Oakland 1617.

21 HOTELS

ATHENS 1556 Bdwy., next to P.O. Permanent rates. Also Hotel Main, Stockton L. Aber

HARRISON 14th and Harrison Modern; all outside rooms; dining room; rates $1.50 up

HOTEL ADENA—144 O'Farrel st. S. F., opp. Orpheum theater, $1 up, $5 wk. up

LARK HOTEL, 641 22d st.—All outside rms., h.w., 75c day up; $3.50 wk. up; new mgr.; nr. S. P., K. R

Majestic $1 and up; 415 15th bet. Bdwy and Fkln.

TRAVELERS HOTEL, 277 12th st.—modern; 75c day up; $3.50 wk. up.

TEMPLE HOTEL, 269 12th st.—Newly furn., $1 day up; $4.50 wk. up.

HOTEL WALDORF reas. rates. 1441 Bdwy.

22 FURNISHED RMS

Advertising grouped by location as shown by the first word.

ALA., 1715 Lafayette—Light comfortable rm., 2 blks. S. P. station, $2.50 wk. Ala. 2332W after 1.

ALAMEDA—Beautiful rm., refined surroundings; bath, shower; bkfst. optional; near cars Ala. 3699W

ALAMEDA, 2501 Santa Clara ave.—Large, sunny furn. bedroom, on car line; nr. train and bus. center.

A LARGE sunny rm. private home, lake view nr. Grand ave.; hot water, furnace heat; gents. Oak. 4609.

A1 ROOM for gent, close in; priv. home; ph., h. wat., bath. Oak. 4815

ALICE ST., 15?6—Sunny; front; priv. home; telephone; suit 2.

ALICE 1205—Large sunny front rm. Men preferred, close in.

A-1—Nicely furn. modern room, close in. O. 5415 evenings.

CLARK ST. 3817—1 large rm. with bath; 1 blk. E. of 38th and Teleg.

E. 11TH ST., 954—Large sunny slp. rm., fireplace; l. & c. run. water; bath, phone, with or without garage; 1 blk. cars, S. P. trains.

E. 17TH ST., 524—Sunny 2 front rm., gas, light, linen, $25; ref. Mer. 1531.

FOOTHILL Blvd., 3225, nr. Fruitvale ave.; nice light rm., heat; des. loc.; gar., close in, good transp.; with or without board.

FILBERT ST., 1930—Large sunny rm. for 2 men board if desired. Phone Oak. 3589.

GRAND AVE., 1033—Large, sunny front room, nicely furn.; fireplace sun porch, gar.; priv. family; refs.; gent. pref.; bkfst. opt. Oak. 4234.

GRAND Ave., 138—Large nicely fur. rm., slp. porch; hot water; reas.

HOWE ST., 4037—Sunny front room with alcove for two gentlemen. 1 block from cars and Key Route Station.

HOBART ST., 322, nr. Webster.

HOBART ST., 601—Nice front slp. room, $3.25 per week.

JACKSON ST. 1016—Beaut. sunny rms.; hot, cold water, heat, phone; board obtainable; close in.

KING ST., 3311, cor. 63d st., nr. Adeline—1 beautiful furnished room for business man or couple; connecting bath; near all transporta.

LARGE rm. in priv. fam., mod. conv., Good home for 1 or 2 gentlemen of good character Elmhurst 1780.

MONTELL ST., 80—Sun. rm for gent, nr. Pied. K. R. and cars; garage if desired.

MODERN, clean, sunny rooms, $2.50 up; garage, parking. Oak. 7329.

MADISON ST., 1340—Front rm., gas, elect., pk. space; $7 per wk.

MYRTLE ST., 1824—2 rooms, priv. bath. $6.50 per week.

NICELY furn. sunny rm., close in. Ph. Oak. 8193.

STANLEY AVE., a large, comfortable, pleasant room for congenial couple. Private family. Use of kitchen. A real home for right party, $22.50, ref. Elm. 378.

SAN PABLO, 1628—Comf. rm., bath, steam heat, hot water; reas.

SUMMIT ST., 2808—Comf. sun. rm.; h. c. water; phone; conv. to cars.

TELEGRAPH, 2631—Large attract., finely fur. front rms., suit 1 or 2 gents; very reas. O. 3787.

TELEGRAPH, 2631—Large, attract. finely fur. front rm., suit. 1 or 2 gents; very reas. O. 3787.

TELEG. Ave. nr. 30th st.—Sunny front rm., priv. fam.; select neighborhood, for gent. Oak. 2795.

TELEG. AVE., 2431—Clean, sun. rms., near trains, walk dist. town; ph.

TELEG., 2776—Fur. rms. with hskp. privileges if desired; close in; mor preferred. Lake. 8582.

WEBSTER ST. 4424—Attractive rm. for bus. woman, housekeeping privileges if desired. Box M41985. Tribune.

WEST, 1431—Outside sunny room, hot and cold water; walk. dist. trains. Gent. pref.; reasonable.

WEBSTER, 2408—Nice clean room; board if desired.

WEST ST., 1623—Sunny front rm., newly furn., refined home; reas.

WEBSTER ST., 1990—Nicely furn. rm., close to all transp. Oak 6052.

10TH ST., 651—Attractive sleeping room with two beds; reas.

10 AVE., 1434—Nice sunny room in priv. home, $3 per week.

10TH ST., 584—Sunny rooms; hot water, free baths; $2.50 up.

11TH ST., 794—Furn rooms with or without board. Ph. Lake. 8421.

27TH STREET, 519—Furnished room with garage.

28TH ST., 465—Furn. rm.; private family; ph.; ref.; gent pref

28TH ST., 554—1 newly furn. sunny rm. hot and cold water. O. 4180.

29TH ST., 201—Furn. or unfurn. rms.; h.w., light and gas. ph. incl Lake. 7488.

37 ST., 606—Furnished room and garage in private family.

37TH AVE., 1218—Furn. rm for 1 or 2, with or without board; reas.

38TH ST., 369—Nice clean sunny rm. nr. K. R., Bdwy., car, $10. Pied. 8628M.

41ST ST., 610—Rm. fin. in walnut for gentleman, next to bath, 1 blk. 3 city car lines and K. R. Pd. 6102W.

46TH AVE., 2004—Brd. option; 1 or 2 gents; nr. all trans. Ftvl. 812 W

50TH AVE., 1919, Melrose—Sunny rms. with breakfast, nr. S. P. sta.

22—FURNISHED ROOMS TO LET
Continued

61ST, 780—1-rm. suitable for young man or woman, brkfst. if desired; references. Pied. 4570R.

96TH AVE, 2060—1-rm. furn.; cars and S. P. Elm. 1357.

[illegible]—FURNISHED ROOMS WNTD

YOUNG LADY employed desires furn. rm. in private family; breakfast if possible. Box M101812, Tribune.

23—UNFURNISHED RMS. TO LET

LARGE sunny front fur. room, suitable for studio, and large sunny bedroom and private bath. Reasonable to permanent tenant. 575 62nd st.

24 HOUSEKEEPING

Advertising grouped by location as shown by the first word.

ALAMEDA, 913 Taylor ave.—2 furn. front rooms; garage and phone if desired. Call 1418 9th street.

ASHBY AVE., 2455—Sun. furn. rm. and kitchen, exceptionally well equipped for hskp. Berk. 3693W.

ALAMEDA, 1012 Walnut—Sunny rm. and kitchenette, $16 per mo.; nr. business center. Alameda 595.

ALAMEDA, 1042 Santa Clara ave.—3 furn cor. rms., hskpg., bath. $21

ALAMEDA, 2323 Central ave.—2 sun. front rms. furn. complete; adults.

BROCKHURST St., 717—2 furnished housekeeping rooms inc. gas, electric water and telephone, $26.50, without children. Take Grove car No. 3, get off at 32d st.

BERKELEY, 2207 Atherton st., adj university—1 to 5 rooms, modern, furn. hskpg. Ph. Berkeley 5435J.

BERKELEY, 2110½ Ashby—2 rms. $25; cars, trains. Gar. $5. B. 7160.

COZY room with kitchenette in home near lake; private entrance; for lady employed. Merritt 5443.

CASTRO, 1816—2 rms. for man, new house; $12 mo., gas, elec., phone.

E. 18TH ST., 1122—Large sun. front rm. for gent; $4 wk., incl. gas, elect., phone.

E. 10TH ST., 502—2 suites of 3 rms. each, nr. car and local; adults.

E. 15TH ST., 328—Nr. lake and car lines; 2-rm. suite, back and ft. ent.

GROVE, 3849—Newly furn. and unfurn. rms. Call after 4.

HARRISON ST., 1523—Rm. and kit., also sgl. hskp. rm., hot wat.; gar.

JACKSON, 1536—Furn. lge. sun. rm., kitch., $30 mo. Free auto space.

LINDEN, 950—Hkpg. and sleeping rms. Place to park car. L. 6875.

MADISON St., 1309—Home influence, good eats, hot water in rooms; reas.; meals served to transients.

MERRIMAC, 532—Main floor, 4 rms. completely furnished, very reas.; incl. gas and electricity.

MAGNOLIA, 820, nr. 8th st.—Clean, sun. rm. and kit'net, mod.; 1st flr.; $20 month.

MITCHELL ST., 2121—Fur. 3 housekeeping rms.; adults only. $35.

MAGNOLIA ST., 842—Sunny rms. slp. pch., nr. S. P. yd. and K. R.

OPP. KEY STN.—2 or 4 h. k. rms. with bay window; cheap rent; bus. Emerson, 4052 Piedmont ave.

OAK ST., 963—2 lower rms. with kitchenette gas, elec., ph. incl.

SAN PABLO ave., 2505—Sun. large front 1 rm. hskpg.; gas, elec. heat, h. w. incl.; homelike; walk. dist.; reasonable.

SYCAMORE ST., 717, nr K. R. — 3 and 4 furn. rms. for hskpg.

SHATTUCK, 4780—Clean, sunny, furn. hskpg. rms. Call before 3.

TELEGRAPH, 5632—2 rms.; also sing. rm.; firepl.; gar.; afternoons.

TELEG., 2620—2 sun. mod. rooms; gas, elec. incl.; nr. S. P., K. R.

TELEG 2404—3 sun. rms. in suite or single; suit 3 men. O. 5484.

VERNON ST., 87—Large clean sun. rm., kitchen; $5; 1 rm. hskpg., $3.50

WEBSTER, 1930—2 fine large front rms., elec., gas, ph., h. and c. water.

WEBSTER ST., 1529—Hkpg. rooms; cozy, clean; reasonable price; adults.

WEBSTER, 1557—1 and 2 rm. hskpg.; all furn. $3, $5 wk.; close in.

WEBSTER, 1906—Large, airy rm., elec., gas, run. water, phone.

7TH AVE., 849—2 large, sunny rms.; no sick; adults; nr. cars and trs.

8TH AVE., 2212—2 or 3 partly furn. rms; nice clean place, on car line.

9TH ST., 178—Sun. r. mod. 2 rms.; 3 min. S. F. trains, 5 min. Bdwy.

12TH AVE., 1755—2 extra lge. sun. rms. for 2 or 4, inc. elec., ph., $30. Nr. cars.

12TH ST., 825—Clean sunny 2 rms.; large kitch.; walking dist. from Broadway; conv.; reasonable.

12TH ST., 825—2 rms., clean, light, sunny front; lge. kitch., all conv.

12TH ST., 663—Nice front room, gas and electricity included.

13TH ST., 137—Hskp. rm., everything incl., $20 mo., also hskp. rm. $16 mo., central loc. nr. lake.

13TH AV. 1123, nr. E. 14th st.—clean 2-rm. hskp. apts.; elec.; ½ block S. P.

13TH ST., 594—Sunny hskpg. rms., $3.50-$6 weekly; gas, elec., bath.

14TH ST., 610—Sunny front room, $5.50 week; near City Hall.

14TH ST., 932—R. and kitch., elec., ph., bath, laundry; S. P. cars, $16.

14TH ST., 724—2 rms. with kitchenette; newly reno.; ph., elec., bath.

15TH ST., 831—Furn. rm. for hskpg., $4 week; 1 room $3.50 week.

16TH ST., 589—Sunny housekeeping room, $2 50.

17TH ST., 604—2 rooms, furn., front, hskpg.; clean, close down town.

18 ST., 670—1, 2, 3 sunny rms.; also sleeping rms., $3.50 to $5 a week

20TH ST., 561—Two single housekeeping rooms suitable for gents.

23D AVE., 2225—2 well furn. sunny rooms; all conven.; adults.

24TH ST., 367—2 sunny furn. rms., wall bed, h. water, lights and linen inc Homelike. Come and be one of us.

24TH ST., 518—Large sunny rm., kitchen, $5 wk.; 1 hskpg. rm., $3.50.

27TH ST., 887—1 or 2 sunny, large rms.; pref. people who are employed in the day; gas, elec. and phone in priv. home; garage if desired; close to K. R. and cars.

28TH ST., 580, bet Teleg. and Grove—Light hskpg. for women employed.

30TH ST., 690—Two neatly fur. rms. for hskp.; near Grove car.

37TH ST., 472—2 sun. hskpg. rms., kitchenette, $35; 1 hskpg. rm. $18. Incl. lights, garage; adults.

95TH Ave., 1324—Priv. family, cooking privileges; week or month.

25 BOARDING

Advertising grouped by location as shownu by first word

ALICE ST., 1817—Nice clean room; good home cooking; reasonable.

A LARGE sunny home on car line and K. R., 1 blk. Mills College; elegant meals, fresh eggs, milk, poultry. Fruit. 2906J.

BERK., 2505 College ave.—Large rm. with slp pch.; for 2 or 3; good board; rms. heated, h. water; refined people; good car service. Berk. 6242J.

BOARD and rm. for high school or College girl. Lake. 3483.

COMF. sun. rm. with or without bd; gents; nr. K. R.; ref. P. 5060W.

COMMUTERS or univ. students; rms. with or without brkfst. B. 5005J.

E. 19TH ST., 3324—Room, board, bath, home cooking; $9 per week.

25—BOARD WITH ROOM TO LET
Continued

FRUITVALE Ave., 2375—Come to the beautiful Fairlawn; nice rooms for 2 or 3 men or couples; single rooms $37.50 to $45; good home cooking. Sun parlor billiard room. Good car service. Look us over. Also 3 connecting rooms, private bath.

HADDON road, 473—High-class private newly decorated large room, two; references. Merritt 2834.

JACKSON, 1400—Board and room for 2 gents; desirable, homelike place; furnace; liv. rm., music

JACKSON, 1548—Room and board with or without bath.

LENOX AVE., 297—Attract. home; large room and slpg. porch; refs. Oakland 2203.

LYDIA ST., 772, nr. 22nd st.—Sunny rm. and board; priv. Lake. 1614.

OAK ST., 1565—A beautiful home on lake; rms. with bath; card pool, reading room for guests; home cooking.

ORANGE ST., 215—Near K. R. and cars; good neighborhood; room lgt. and sunny, well furnished; home cooking; business men.

OAKLAND AVE., 408—Keep healthy on vegetarian board. Oak. 7337.

SUMMIT, 3101—Newly furn., beautiful liv. rm.; music; best of home cooking; double rm. with bath, very sunny. Lakeside 3834.

SUNNY rms bath, cold water; Swedish family; garage. Oak. 2832.

TELEGRAPH AVE., 3427—Room and meals in priv. family; business people pref. Pied. 2935J.

WEBSTER ST., 2717, at Bdwy.—Nice home for young gentleman with private family. Lake. 1015.

3RD AVE.1244—Congenial men willing to share room, class A food good cooking, fine home for right people; 2 doors from 6 car lines; 2 blks. K. R.; close in; new.

9TH ST., 545, cor. Clay—Front room suitable for 2 men with ex. table board $9 per week, or separate board 35c meal; $6.25 week

9TH ST., 197, cor. Jackson—Special rates young man; rooms with h. c. wat.; excel. table; music. O. 7649.

15TH ST., 762, nr. Brush—Furn. 2-rm. suite, gas, elec.; $5.50 per wk.

25TH ST., 660, cor. Grove—2 rooms with or without board; these rms are front and very sunny; within walk. dist. of bus. district; will be ready Monday; reas. Lake. 7331.

61ST ST., 681—Nice large room and board for man, close to trans.

61ST AVE., 2846—Nice [illegible] for one or two, priv. home; 1 or 2 meals if desired; garage; near trains.

62D ST. 686—Light, well furn. front upper rm., upper flat, for bus. lady or gentleman, in private family; breakfast if desired; all conv.; blk. trains, cars. Pied. 7246W.

26 FAMILY HOTELS.

ALAMEDA-NEPTUNE HOTEL—1544 Webster st. Rm., bd. $10 up H. & c. w

28 CHILDREN BOARDED

BOARD mother's care, girl 6 yrs. up. 1622 54th ave. Ftvl. 4966J.

EXPERIENCED lady wishes 1 or 2 children to board. 1749 10th ave

EXCEPT. priv. home. Thnwl. 2573.

KIND home 1 child, 3-6; only 2 kept as companions; reas. price. Thorn. 2816.

MOTHER'S care, 1 or 2 children, 4-7 yrs., nr. school. Pied. 1767J

MOTHER'S care, children under 5, good home. Pied. 3305W.

PRIV. home for child. B. 5339W.

WILL GIVE baby under 3 mos. mother's care; $35 mo. Ala. 1078

29 INVALIDS' HOME

ACCOM. first class; chronic invalids; good care. Lakeside 922.

A beaut. home; aged; lge. grounds sun porches, exp. nurses. M. 1927

A—Home; aged, chron., conv.; train nurse. 2708 Sunset av.; Ftv. 1647W

INVALID or maternity home; Dr reference; reasonable. 442 65th st

PRIVATE home for convalescents and incurables, at $70 per mo only; nurse's care. Oakland 8822 mornings.

30 FLATS TO LET
UNFURNISHED

Advertising grouped by location as shownu by first word

ATHOL AVE., 269 New modern flats; 4 rms., just completed; 1½ blks. Lake Merritt; $52.50 per mo. incl. garage; S F trains and local cars. Come and see them at 269 Athol ave. Adults.

ADELINE, 2625—5-rm. flat; gas, elec.; on car line, nr trs. O. 6407.

ADELINE ST., 3516—3-room sunny flat unfurn., $12.50.

CLAREMONT 5401 Lawton; sunny cor. 4-rm. up.; w. b., inst. h. w.; range, gar., etc. Pied. 4502W.

E. 14TH, 941—Sun., 4 rms., sep. ent., gar., heater, lin. k., bath, adults M. 3580.

E. 16TH ST., 512—5 large sun. rms., newly decorated; linoleum and gas heater; $35 a month.

E. 24TH ST., 922—6-r. flat, fur. or unf.; hdw. flrs., nr. cars P. 1572.

E. 21ST ST., 1315—4-room flat; water, phone free.

E. 16TH, 1044—5-r. flat. Baby cons

FIVE and six-room flats, modern; garage. See W. J. Daly, 1300 E. 14th st.

GRAND AVE., 1008, at Weldon ave. New, elegant 5-rm. upper flat; all hdwd. finish; close to Lakeview school; roomy garage. Call manager K. R. Inn; ph. Oak. 5924.

HOPKINS ST., 1205, nr. Park blvd. E. car; sun. upper flat, 4 rms., sl. por.; garage; K. R., schools. $32.50

LAKE DISTRICT New elegant upper flat, 5 rms., brkfst. nook, gar.; automatic water heater, linol., heaters; adults. Pied. 8654J.

LAKESHORE BLVD., 438—A very beautiful sunny 6-room flat on the lake, hdw. floors, furnace, garage. Piedmont 3973W.

LAKE DISTRICT 497 Boulevard way; sunny upper five-room flat; garage.

MERRIMAC 571 — 4-rm. up flat; hdwd flrs., w bed, gas range, gar.; adults. Phone Ala. 3079W.

PARK BLVD. DIST. Sunny 5-rm. upper flat; new; $65. Merritt 4425.

SHAFTER, 2753, opp Mosswood Park; 4 rms., lower; nr. cars and K. R. Pied. 649J.

SCHYLER ST., 2336; 5 rms. F. 3345W

UPPER flat; lake view; 5 upper rooms sleep. pch. Lake. 9467.

VALLEY ST., 2365—Upper 4-rm. $25 Water free. Adults.

WESLEY AVE., 696. Fine upper apt.-flt, 4 large rms. brkfst. rm., 2 wall beds, garage; flooded with sun; $75 month. Open 1 to 3. Ala. 3421W.

WEST, 816—6-room flat.

22ND ST., 584—6 rms., sun. flat, bath. Pied. 2205J.

27TH ST., 615—Sunny 4 rms. apt. flat; newly dec.; walk. dist.; reas.

28 ST. 459—Newly renovated 4-rm flat; garage. Pdmt 5164W

33D ST., 582—3 mod., sun. rms., $30.

33D ST. 712—4 rms., brkfst. rm. bath; hdwd. flrs. throughout.

35TH ST., 531—Nice 5-room lower flat for rent. J. B. Johnson, 3416 Telegraph.

45TH ST., 328—5 room upper, sunny, mod. flat; hwd. flrs., gar., garden; nr. Tech. Call Sun. or after 5 p.m.

85TH AVE. 1653—4-rm. flat, gar.; close to car.

5-APT. flats, 2-3 rms. and 3-4 rms.; hdwd. floors, gas range, heater, w beds; nr. S. P. 658 8th st., apt. 1.

31 FLATS TO LET
FURNISHED

ALA., 1310 Pacific—Up. and lower; hdw flrs.; bit.-in features; instant hot water; gar. opt.; 1 blk. from S. P.

ALAMEDA—Lower partly furn. flat 4 rooms, bath, gas and elec., $25. 2040 San Jose ave.; adults only.

A NICELY furn. up. flat, Pied. dist.; furnace, hot water. Oak. 9479.

DOVER ST., 5810—Four r. and s. p., hw. f.; gar. if desired; ref.

EAST 22D, 716—6-rm. flat. Phone Mer. 266.

LAKESIDE dist., 4 large furn. rms.; sleep. pch.; built-in effects; wall beds; adults; $50. Oak. 439.

35TH ST., 680—Large sun. 6-rm. up.

41ST ST., 542, lovely furn. flat, 4 r., cars, trains. Pied. 5732 J.

6-RM. upper flat, fully furn.; 1 blk. from University high. Apply 1017 60th st.; Piedmont 3513-W.

33 HOUSES TO LET
UNFURNISHED

Advertising grouped by location as shown by the first word.

AA--FREE RENT BUREAU AT JACKSON'S Clay st., bet. 13th and 14th, will help you find a furnished or unfurnished house, cottage, flat, bungalow or apartment.

ACTON ST., 3021—5 rms.; place for store.

BERK., Blake, 2219—New bungalow apt., near transportation. B 5291W.

BERKELEY, 2506 Keith ave., 6 rms., cem. bung., gar. Lake. 3026.

ELMWOOD AV., 3321—Modern 5-rm. cottage; 2 blocks south S. P. station in Fruitvale; rent $30. Ftvl. 2078 for particulars.

EAST 17TH ST., 510—5-room cottage, 3 blks. Key Rte. Adults. Ref.

E. 22D ST. 2212—6-rm. house, partly furn. Fruitvale 2782J.

FIVE-ROOM cottage, high basement, extra large shed in back suitable for machine or carpenter shop; $45. Fruit. 5438.

IF YOU CAN'T FIND the bungalow apartment, flat or house you want, visit our FREE RENTAL BUREAU. If it's for rent we have it. **BREUNER'S** "Everything for the House." CLAY AT 15TH

MELROSE HEIGHTS WARM BELT 4-room flat, over store, $30. 4-rm. bung., prac. new, gar., small yard, $45. Both near car 7 and S. P., 5465 Foothill Bld. Fr. 1422.

MERRIMAC ST., 7 rms., bath, yard, $45, Gar. $5. Gentleman wishes reserve 1 rm. Lake 2435.

MOUNTAIN AVE. 457, Pied.—New 8 rooms, double garage; furnace etc. Pied. 7906.

MYRTLE, 2212—5-rm. cottage.

NEW high class 4-rm. bung., nr. College ave. cars, shopping; hdw. fls., wall bed, inst. w. h., basement; adults; $50. Pied. 3605J.

TWO 5-rm. cottages, no garages, $35 each. W. C. Moran & Co., 63rd and Adeline.

4TH AVE. HGTS.—5 rms., slp. pch., gar., $55 per mo. Piedmont 9598.

61ST ST., 453—Modern 7-rm. house, fine loc.; near K. R.; $45 month.

$45—5 rooms, excellent condition. 3409 Fruitvale ave.

9-RM. house, hdwd. floors, garage, furnace, slp. pch., $75. B. 9534-W.

33A—HOUSES WNTD UNFURNSHD

BERK., Ward 1700—Cottage yard.

HOUSE with four bedrooms in desirable neighborhood with lease for one year. Call R. A. McDonald, room 607, Oakland Hotel.

WANTED—Cott., gar. Pied. 2738W

34 HOUSES TO LET
FURNISHED

Advertising grouped by location as shown by the first word.

A COMPLETELY furnished 5-rm. bungalow; nice location; fine view; will lease. $45 month. 3608 Wallace st.; easy walk to S. F. trains.

A—Bungalow, exclusive, Lake district; completely furnished, linen, silver, dishes, furnace. $85 Pied. 6053W.

ALA.—5 rms., h'w. flrs., priv. beach; near S. P. 526 Central; Ala. 4299.

BERKELEY, 2207 Atherton st.—Home and living; 22 rooms, includ. slp. porch; modern; suitable for apts., hskpg., board or rm. house; central, adj. university. B. 5435J

BRUSH ST., 1319—3-rm. furn. cottage, bath, elec.; use of phone.

CLAREMONT district—Seven rooms, 3 bedrooms; corner, beautifully furnished; Baby Grand piano; one block from College, one block from Key Route. Piedmont 8122W.

COLE ST., 5315—Very attractive 3 rms.; bath and shower, hdwd. flrs., furnace heat, open fireplace. Adults. Fruit. 3526J.

FILBERT ST., 1712—6-rm. house; h. w. flrs.; nr. cars, trains, walk. distance.

FURN. 2-rm. cottage; adults; near transportation. Merritt 4984.

HIGH ST., 3146—6-rm. mod. house; fur. or unfur.; water. F. 2127W.

LINDEN ST., 923—10 rms., $75 rent; 5 rms. rented furn. now at $65 income; two garages.

LAUREL Ave., 3151—Furn. 6 rms and slp. porch; garage; corner.

MYRTLE, 1337—2, bedroom and kit.; nice 2-rm. $4 50; auto space.

NEW, modern 5-rm. furn. bungalow; garage, $75. Phone Mer. 2175.

OAKLAND Ave.—4 rms. sunny, fine view, fresh, attractive; sep. ent. and bath.; priv. home; 10 mins. bus cent., 3 mins. S. F. trains; 2 adults; ref. Call Pied. 1311M.

PERKINS st., No. 415, ½ blk. from Grand ave. and Park and Key Route, 7 rooms; furnace and garage, $110, by owner. Oak. 4663.

SANTA CLARA AVE., 379—Furn. 5-rm. cottage; piano, garage, yard; adults only. Phone Oak. 4438.

TEN furnished houses. Piedmont Homes Co., 4174 Pied. ave. Pied. -315

VERY desirable, modern, 8-room home in best residence section in Berkeley. Berkeley 5158J.

VERY desirable, modern, 8-room home in best residence section in Berkeley. Berkely 5158J.

5-RM. bungalow pleasant Val. Court. Key 4171 Piedmont ave. Pied. 315.

34A—HOUSES WNTD. FURNISHED

FURN. cottage wanted for winter, garage; vicinity Walnut Creek by Nov. 1. 31 Randwick ave., Oakland

36 OFFICES STORES
AND STUDIOS

Advertising grouped by location as shown by the first word.

BERKELEY—Small office or desk space for rent in one of the most modern ground floor locations on Shattuck avenue, opposite the S. P. depot; long lease; investigate. See Mr. Brown, Tribune bldg. 13th and Franklin sts., Oakland. Phone Lakeside 6000.

BACON bldg., 7 desk ph.; $15 mo.

PIEDMONT AVE., 4153—Store 20x54, best loc. on ave. Suit. for drug, dressmaking, bakery.

43rd and Telegraph—Good location

CHEAP RENT Grocery or any business. See owner, Mr. Vover, 4778 East 14th st.

If you see it in The TRIBUNE, tell them so.

37—FACTRY, WAREHSES TO LET
Continued

RICHMOND—Richmond office Oakland TRIBUNE, 1015 Macdonald ave.; office space for rent; reasonable to steady tenants.

37 FACTORIES ETC
SHOPS, WAREHOUSES

FACTORY buildings and sites; lease or sale. Gray, 237 Bacon bldg.

WAREHOUSE FOR SALE OR LEASE OPP. 16TH ST. STATION. **A. H. BREED & SONS.** OAKLAND BANK BLDG. OAK. 467.

38 GARAGES

A—Garage; sell cheap. 1521 3rd ave.

GARAGES, cabins, sale, rent, $2.50, $3 mo., 985 54th st. Pied. 6270.

GARAGES and cabins; sale or rent; terms 1051 60th st.; Pied. 9313.

38A GARAGES WANTED

PRIVATE garage near Y. M. C. A. for one car. Oakland 8558.

40 LOTS FOR SALE

ACRE-SACRIFICE 1 acre bet. San Leandro and Hayward; ideal for chickens and squabs; near cars and schools; rich, productive soil; $750; will build to suit; terms. I have a large selection of 1 and 2 acreages close in. Price and terms to suit. Oakland 1036.

GEO. ELLIS, 392 17th St.

A PIEDMONT BARGAIN Out-of-town owner wires, need the money, sacrifice my lot at $850; worth $1500. Phone Oakland 1036 and see this pick up.

GEO. ELLIS, 392 17th St.

A beautiful convenient lot, Rosemont at Longridge. Owner, O. 5682

BIG LOT 2-ROOM HOUSE This is a dandy rustic house, has toilet, water and sewer connected. It is built so you can add on to it but is cosy as it is. The lot is 43x100 and level. You can have chickens and a garden. Located in Berkeley near University ave. and San Pablo S F trains 2 blocks. Just a bargain. Small payment down and $21.50 month. Box M89799, Trib.

BUILD A LITTLE BUNGALOW on this sunny, level lot, 61st ave., near E. 14th. Paved street, sewer, gas, water and elect. all in. Surrounded by classy homes. Transportation facilities the best. Lot is 40x100. Price is $600. Box M122884, Tribune.

BEAUTIFUL VIEW SITE 75x225 135 trees and only 14 minutes from Oakland's downtown dist; a unique location for either summer or all year home; exc. roads, city water, electricity, etc.; small down payment, $4.25 per mo. Owner. Box 41321 Tribune.

BUILDERS' OPPORTUNITY—Four fine lots, vicinity 40th and Webster, $5250. Big bargain. L. 1729.

CHICKENS PAY CLOSE-IN BARGAINS 102x314 ¾-Acre Piece. Total Price $600. Terms $6 Per Month. Also many other bargains. From S. F. take S. P. ferry, 9th st. loop, off at San Pablo avenue, Albany. Office ½ block north. Bring this ad. to O. E. McMULLEN 846 San Pablo Avenue, Albany.

CORNER lot, 110x110, with store and living rooms; elegant business location; will be sold at sacrifice for quick sale. Apply 1016 47th st. Oakland.

CLAREMONT LOTS 50x100—550 cash, balance easy. W. S. Craig. Berk. 2831W.

EAST OAKLAND; restricted neighborhood of good homes; 3 lots, each 40x120, with paved streets and all other conveniences, including sidewalks, at $600 each; $25 cash and $6 per month. No better neighborhood in Oakland. We have owned these for 12 years and are selling at less than cost. Box M72266, Tribune.

ELMHURST corner, 53x115, 98th ave. between E. 14th st. and S. P. elec. for $530; $50 cash and $10 per month. Answer today if you want this bargain. Temporary house permitted. Box M41920, Tribune.

Exchange for 2nd Mtg. Fine lot 50x150 on north side Excelsior boulevard, opposite Cappel. Wonderful view; $2500. R. C. Hillen, 5364 Trask st. Phone Fruitvale 836.

FOURTEENTH ST. Lot 50x100 ft. block and half east of Hotel Oakland; fine business location, close to business center. A splendid buy at $500 a front foot. B. H. WELCH & CO., 1757 5TH AVE.

FULL acre near Chevrolet factory; fine flowing spring. This is not on top of a hill, but where you have a good street, good neighbors, gas and elec., and only 2 blocks from Foothill blvd. Price only $1600 on terms. M98130, Trib.

FINE CORNER on E. 12th st., 75 by 100; good buy for speculation or business. Phone Pied. 7544W after 5:30 p. m.

FOR building sites east of lake, see Diel. 1741 5th ave.

HERE'S THE LOT Plenty of foliage, level and in Fruitvale's warm belt. Brand new street just being completed. Gas, water, sewer and sidewalks, all included in price of lot 37x115. Transportation 1 blk. Moderate restrictions. Just the place to build that bung. Full price $1475. Easy terms. Also 3 corners 40x100 at slightly higher. Box M 60432, Trib.

HALF ACRE, $610 Good piece of land, will grow anything, well located for suburban home where you have water, gas, elec., etc., fairly good car service. Have no use for this land; will take $10 down and $10 month. You can build a small home. Owner, Box M 9814, Tribune.

HAVENSCOURT and electric loop; 6 choice lots. Phone Piedmont 6728J

LOT—27x100, frame cottage, fruit trees, $1000. 3539 Meadow st.

LOT 45x85 nr. lake, $1500. M. Sherlock. O. 5116.

MANDANA BLVD. Two choice lots, each 49 ft. frontage; new district 4 blocks to Key Route and Lakeshore car line; $49 front foot. B. H. WELCH & CO., 1757 5TH AVE.

NR. MANDANA—Here's your chance to get a snap in this fine residence district. Big lot, 128 ft. frontage, only $1600. Lake. 974.

NW. cor Peralta ave.-E. 27th st., 50 by 100; $1400. Oak. 685.

ON SALE today, Broadmoor dist.; lots 40x130; all street work done; restricted neighborhood; bearing fruit trees on the lots; price only $595 each; easy terms. Mr. White, corner Dutton ave. and Merle court.

19TH ST. NEAR MARKET Lot 50x100 cheap. 1062 19th st. Oak. 6894. By owner.

...FOR SALE—Continued

PIEDMONT CORNER
...kland ave., 55x90; level, view, ...neighborhood, near stores, ...rch and schools; worth $60 per ... Owner wants $3000. See this and ...ke offer; must be sold.
CHAS. M. WIGGIN
17TH AT FRANKLIN.

...ALOMA AVE.—Overlooking Mandana boulevard, big lot, 55x115; real bargain at $1600. Terms. Phone Lake. 974.

TWO splendid lots for builder, near cars and Key Route; in fast selling district; only $1200 each. Buy these before it is too late; this is in Lakeshore district. Box M86405 Tribune.

THREE LOTS, all bargains. Carlston ave. near Mandana, each 65x100 and only $1100. Terms easy. Phone Lake 974.

WANT A BIG PIECE?
Look at this 45x158 just off Linda ave., a little way up from Hopkins st. See me quick. Only one ...ft. Price $800. Terms. Box ...104251, Tribune.

...TH Ave. Heights—40x131 on Bates road near Park boulevard. This extra deep lot in beautiful neighborhood, only $600. Terms. Phone Lake. 974.

...TH AVE. Heights, sunny level lots 40x100. Ph. owner. Alameda 352J.

...TH AVE., nr. blvd., 37¼x100, $950. Oak. 685, eve. Ftv. 1377W.

$125 FULL PRICE
50x147
TIMBER COVERED
Only $18.75 cash and $1.25 per month; city water, excellent roads; enough trees to build cabin home; 3 min. from Broadway, Oak. Owner, Box M41650, Tribune.

$490
Lot 35x183, ½ blk. Hopkins st. car, near Peralta ave. Temporary house permitted. Terms. Box M89816, Trib.

$1000
Fine view lot, only 2 blocks from Park Blvd. car. Easy terms. Box M86404, Tribune.

...X100; high level land; only 1 block of street car and near S. P. local in nice part of E. Oakland; for $650. You can build small house on rear. Box M72265, Tribune.

...-FOOT frontage for only $950; located in one of the nicest sections of Oakland; small payment down, bal. monthly. Box M86403. Tribune

111-FOOT FRONTAGE ON NEW SCENIC BLVD.
Level and with many beautiful trees; 11 minutes from Oakland's main business thoroughfare. You only need a few dollars to handle, then monthly payts. of $8.35. Owner, Box M51564, Tribune.

TITLE SEARCH
BRING in the old search; save from $3.50 to $20 on your title work. Pacific Abstract Co. Inc., Henshaw bldg. Oakland 2625.

...A LOTS WANTED

GOOD 2nd Deeds Trust for lots. C. B. Double, 1524 Franklin st. Lake 7318.

LOT reasonable, cash; good location, 40 to 50 front. Alameda 871J.

PAY up to $2400 for 2 level adjoining 50x100 lots; good location. Ala. 1955J.

PIEDMONT, Park Blvd., Lake District. Write E. B. McCollum, 456 35th st.

WRITE me exact location your vacant lots; state lowest net price and down payments. I accept bargains only and report to owners promptly. Deal with a specialist and be assured of superior service. My methods are different. 20 years' California experience. Realtor. Box S31456, Tribune.

We want good building lots; quick action.
H. W. McINTIER CO.
1528 Franklin St., Oak. 2412

WANTED—Lot, level or near level, north side of Park blvd.; reasonable for cash. Box M93158, Tribune.

WANT good lots for cash; must be near trains; immediate action. Fruitvale 4903 or 721J.

41 HOUSES FOR SALE

A Beautiful Piedmont home
6 rms.; new, mod.; lge. lot; gar.; close to school and cars. In Piedmont. A View without a hill.
For appointment Lake. 2546. The house you have admired.

A— HERE IS A BARGAIN
Lakeshore Ave. Dist.
Nearly new, 6 spacious rms., recep. hall and bkfst. rm. finished in choice gum wood and enamel, big basement, garage, furnace, inst. wtr. heater, lawn and flowers, a real home, easy walk to Key Route, owner leaving city, must sell, very low price for quick sale, terms.
M. C. BILLMAN
...80 17th st. O. 5317. Eve. F. 2562J.

AN EXCELLENT VALUE
LAKE DISTRICT
$7500—2-story home of 6 large rms. and sleeping porch and having a beautiful and sweeping view; hardwood floors, furnace con.; basement; double garage; lawn front and rear; fruit trees and garden. Pied. 3627 evenings, or
ALEXANDER ALLEN
WICKHAM HAVENS, Inc.
1510 Franklin st. Oak. 1750

A Wonderful Buy $500 Down
Just completed, 5 large rms., breakfast rm.; tile mantel, beautiful buffet, recess bath tub, pedestal bowl; hardwood flrs. throughout; flock paper, special mill work; wrought iron elec. fixtures; bedrms. have center and side lights; garage; linoleum included; near S. P. trains. cars—$5750.
4610 E. 14th St.

ANOTHER GOOD ONE
Beautiful 5 rms. and slp. porch, corner, stucco bungalow. Breakfast nook, large laundry rm., hdw. flrs., garage, lot 50x100; dandy location in Fruitvale. Only $5000, $1200 down, $50 mo.
VANDERKAR
1931 Fruitvale ave. nr. Fthill. Blvd.

A Lake District Home
Illness forces owner to sacrifice beautiful new 6-room cement home, 3 sunny bedrooms, tiled bath, shower, base bat htub, Arcola hot water heating system, instantaneous water heater, garage, Restricted tract, best part of Lake District. Price $8000, ...terms. For key call at 3628 ...Boulevard. Phone Merritt ... for appointment.

AT $5500
IT'S A REAL BUY
...BLVD. DIST. ONE BLOCK ...NEW OAKLAND HIGH SCHOOL ...ROOM CEMENT BUNGALOW ...FINE LOCATION, MODERN, ...TO LAKESHORE ...ROUTE; HAS DOUBLE GA... CALL 3620 PARK BOULE... MERRITT 1931.

41—HOUSES FOR SALE—Continued

A SIX-ROOM BUNGALOW
$4750—TERMS.
You will never again have the opportunity of buying for this price a 6-room modern bungalow hardwood floors throughout, nr schools, stores, cars, S. F. trains, warm belt of Melrose. On a street of classy little homes. This is a real buy! Hammond and Arnold, 4662 E. 14th st. Fruit. 4893.

A—BIG VALUE
6-rm. 1-story cem., new; has recep. hall, 3 bedrms., brk. nook, shower, pedestal wash stand, base tub, large room in basement; garage; all for $8250; $1000 down, bal. like rent. Some buy
F. W. OSBORN.
643 Grand ave. Oakland 2378.

A REAL HOME
ONE BLOCK FROM PARK BLVD.
$7250—$2500 CASH
Now vacant, move right in; 6-rm. mod. bungalow; 4 years old; every mod. conv.; newly painted and decorated; large corner lot; garage; lawn and shrubbery; nr. K. R., 1250 Excelsior ave.

A Spanish Bung.; $500 Down
This is a beauty, 5 rms., breakfast rm ; hardwood flrs. throughout, French doors; garage; fine location; includes linoleum. Auto at your service.
4610 E. 14th St.

AA— ON PARK BLVD.
6-room mod. bung.; beau. view; by appoint. only; $5750, E Z terms.
BLAKE & SILVA,
Cor. E. 18th and Park blvd.
Merritt 403.

A— SOME BUY—$3950
New 5-room, brkfst. rm. bungalow; large rooms; hdwd. flrs.; all built-ins; near S. P. on street of new homes. You can select your interior decorations. $650 cash; $32.50 mo. This is a bargain. Clarkson, 4438 E. 14th st. Ftvl. 598.

A SACRIFICE
5 rm. rustic cottage, hdwd. floors, 2 bedrooms, pantry, large kitchen. Enclosed porch; lot 50x100. Nice view; 1 blk. Key Route car. Acct. death, will sell $4000, $750 down, $40 mo. Worth more. Ruedy, 4650 E. 14th st.

A SPECIAL, $4500
5 beautiful rooms bungalow, splendid location, North Oakland, east of Tel. Ave., completely furnished, small payment gives you possession, bal. like rent.
W. E. JOHNSON, HENSHAW BLDG.

A—$3600, $300 Cash, $35 Mo
Cozy 4-rm. bung., large living rm.; 1 bed rm. and wall bed in dining rm. Cabinet kitchen; h.w. flrs.; deep lot; close to cars, S. P. and schools; district rapidly advancing. Apply 4520 E. 14th st. Fruitvale 5374.

A BUNGALOW BARGAIN
$250 down, $45 a mo., 1433 78th ave., 4 big rooms, laundry, dining nook, big closets, all built-ins, big lot, garage, cement drive, $3900. Owner, 2415 35th ave., Fruit. 1547W.

A— $2250
Big lot 80x120; small house, chicken houses, well, windmill and tank; close to cars, schools, at 3725 35th ave. Easy terms. E. Howatt, 1410 46th ave. Ftvl. 2342.

Another Close-in Snap
On Park Blvd., 2 blks. to Key sta.; 7 rms., basement, garage, furnace; artistic house on 50-ft. lot; $5750, terms. Morning or eves. Mer. 1451.

A—$500 CASH
Gives you possession of a modern 5-rm. bung. and gar. in sunny Fruitvale. See Dallendorfer, Realtor, 3219 Hopkins st., Oakland.

A— A SNAP
5 rms. on corner; cement basement; garage; good lot; nr. S. P., 1 blk. car. This is a real buy; don't wait. Jones, 5166 Fairfax ave.

A— WONDERFUL HOME
7 rms., finished in gum; basement, furnace; fine location; garage. This can be bought right. Will increase in value. Jones, 5166 Fairfax ave.; Fruitvale 1790.

A REAL PICKUP
Near 24th and Tel.; dandy 5-room up-to-minute cottage; good neigh.; sacrificed for $5200. J. B. Johnson, 3416 Telegraph ave.

A 4th Ave. Hts. Sacrifice
Will dispose of beaut. 5-rm. cemt. bung. and s. p., gar., wide cor. lot, unobst. view, near schools and two car lines. Price $6300. For further information, Piedmont 9598.

A BIG BARGAIN
View lot on Rosemont ave., Lakeshore Highlands, close to Key Route, size 50x104. Will sell for $1500 cash, which is half its value, if sold at once. Buyers only. Phone Pied. 1155W.

A BARGAIN
Six rooms and slp. porch on corner lot in Melrose for only $5500, located on Fairfax ave. in Melrose Heights. $500 cash needed. 4566 E. 14th st.

A CLASSY new home, 4th ave. dist., hdwd flrs., tile bath and sink, garage; near E. 38th. No. 3756 14th ave., 1 blk. south of Park blvd. Save money, buy from builder. Open by appointment. Mer. 2109.

A GOOD 6-rm. and kitchenette, all bedrooms upstairs, airy and sunny; flowers, fruit trees; only $3200; terms to suit; home after 5:45 p. m. or Sunday. Owner, 2716 East 22d st.

A—ANOTHER SPANISH BUNG. Just finished; 6 rms., bkfst. rm., furnace rm., garage; 2 blks. primary school, 2½ blks. Grand ave. car; 5 blks. high school; view. 140 Wildwood, Piedmont.

A BARGAIN, $4500
7-rm. bung.; 50 ft. lot in Central Oak., arranged to sub-let; nr. K. R., cars, schools; now vacant; rents for $50; terms. Pied. 1070W.

A WONDERFUL old home; owner just passed away; Adams Point, near school and Key Route; all modern conveniences; living room 17x30; $12,500; terms; large lot. Oakland 2034.

A Bargain Only $2700
5 room cottage on 28th st. All furnished, ½ cash. Step lively. W. E. JOHNSON, HENSHAW Bldg.

A— $250 CASH
Bal. like rent, will buy this 4-room rustic bung. on 41st ave. All large rooms. Information 4566 E. 14th st.

A NEAR THE LAKE new 5-rm. bungalow. Only $5500, terms. Will show you. See Gus Colson, "Realtor," 437 14th st. Lakeside 5505. Evenings Ftvl. 1148R.

A $350 CASH, $25 month, $3150, Fruitvale, mod. 4-rm. bungalow. Gus Colson, "Realtor," 437 14th st. Lakeside 5505. Evenings Ftvl. 1148R.

A—8 RMS. AND SLP. PORCH. Modern home nr. 35th ave., hdw. flrs., 2 fireplaces, bsmt., 60 ft. lot; nr. cars; only $6000 A. E. M. Smith, Oak. 685; eve Ftv. 1377W.

A—MUST dispose of my home on Adams Point, near Lakeview school and Key Route; 8 rooms; like new; furnace and garage; $10,000; terms. Oakland 2034.

A 10-room fine home and income; hdwd. floors; 2 baths; lot 50x180; 3 blocks E. of Lake. Owner says sell; easy terms. Merritt 4886.

A FINE 8-rm. shingle home, garage, in Lake Dist.; hardwood flrs. throughout, hot water heating system; large lot; $10,000; terms; principals only. Box M41939, Trib.

A— 4 LARGE ROOMS
In A1 cond., nr. cars, $3500. Jones, 5166 Fairfax ave. Fruitvale 1790.

41—HOUSES FOR SALE—Continued

AN absolute bargain; leaving town; $9250; easy terms; 8 rooms; large living room; fine s. porch; all oak floors; furnace; garage. O. 2034.

A— Best Buy in Oakland
4 rms. up and 4 down; close to S. P. and cars; large lot, A1 cond. Jones, 5166 Fairfax ave. Ftvle. 1790.

AN OLD house, near Technical school, Lawton ave.; fine location, $2000; terms. 324 40th st. Pied. 6783 days.

AN EXCEPTIONAL BUY
5-r. bung.; gar.; built-in features; beaut. view; especially low terms. Merritt 3704.

AA—5 Rms., Gar., 39th Ave.
$3750, terms. VOYER, Frtvl. 2319.

A 5-R BUNG., deep lot, 11th ave. A good buy. $3600. See it today. Owner leaving. Merritt 4886.

A 5 RMS., GAR., 39th Ave.
$3750, terms. VOYER. Fruit. 2319.

A—$250 DOWN, $35 MO.
Brand new 4-rm., blt-ins; garage. $3600. 4487 E. 14th st. Ftvl. 3761.

BEAUTY AND VALUE
Unite in this home just completed; 6 rooms, one a large breakfast rm.; finest hrdwd. floors throughout; plate glass windows; artistic fixtures etc.; kitchen with tile drain board, complete Hoosier cabinet; bath with shower; everything for comfort and convenience; garage; sunny corner with lawn. A real buy at $7250. Owner. F. W. S. Brookes, 3466 Fruitvale ave.

BUNGALOW SNAP
$6750, WORTH $7500.
You can't beat this exclusive Northbrae. Close to transportation; 5-room modern bungalow; large lot; will take $750 cash, balance to suit.
HAROLD J. COWDREY
REALTOR.
409 15th Street. Oakland 1500.
Evenings, call Piedmont 5009J.

BEAUTIFUL corner lot 51x118, with adjoining lot 40x118 and FINE 2-STORY RESIDENCE and double garage, Close to E. 14th and Montgomery-Ward's; bargain; all for $8500. A. E. M. Smith, Oak. 685.

BARGAIN BY OWNER
5-r. bungalow, new, hdw. floor, garage, in Havenscourt. Owner will be at Hotel St. Mark, Monday and Tuesday. Oak. 6000. J. B. Huguley.

BARGAIN—6-room and breakfast room, cement; furnace heat, double garage; good location; near lake. Owner out of town and anxious to sell. Phone Pied. 7544W after 5:30 p. m.

BROADMOOR—2-story mod. cem., 8 rms.; orchard; now vac.; 55x200; beau. restricted neigh.; terms. 573 Broadmoor blvd. Ph. S. L. 299J.

BUNGALOW lot 90x120; equipped for chickens; east of lake; near car, $3700. See G. Ebbert, 382 17th st. Lakeside 1729 or Mer. 2748.

BUNGALOW; 4 large rms., wall bed, garage, etc.; almost new; cor. lot; $4900. Must sell equity at once. Owner, 2201 Woolsey. Thorn. 1413.

BUNGALOW with gar.; Upper Fruitvale; $3400; terms. 3715 Brown ave. Frt. 3644J.

BERK.—8-rm. house; income $50 up; Pr. $500; rent $35 mo. 2155 Center st.

Choice Buys On Mandana Blvd.
You have admired the beautiful homes in this rapidly growing district; it's a real place to live and property here is going up mighty fast. There will soon be no vacant lots at all. See these extra good buys at once. They'll go fast.
Lot No. 1—50x115......$1750
Very pretty outlook.
Lot No. 2—50x115......$2250
A commanding corner.
Lot No. 3—55x115......$2200
An unusual location.
Lot No. 4—50x100......$1700
Telephone at once for an appointment to see these.
Phone Lakeside 974

Commuters Attention
$4350—$500 CASH
Beautiful bungalow nearly new, perfect condition; 4 big rms. and brkfst. nook, garage, 2 bedrms.; hdwd. flrs. throughout, nice lawn, 2 blks. to S. P. Seminary station. Ask for Mr. Jolly.
CHAS. F. BROWN
1707 Brdwy. Oak. 925.

CROCKER HIGHLANDS
Beautiful home, situated in this most exclusive district. Has large living room, 3 bedrooms, 2 baths, maid's room, double garage, and is very warm and sunny. Price $11,500. Terms. For appointment see Robert W. Caine with JOSEPH E. CAINE, 323-6 First National Bank bldg. Phone Oakland 2950.

CASH $750, MONTHLY $50
Buys well built 5-rm. house, large, level lot, in best residential section of East Oakland; only half block to cars and convenient to S. F. trains. Total price $5500. Easily worth $6500. Shown by appointment only. Phone G. Haly, Lake. 5080.

CORNER BUNGALOW
New rustic five-room home in the beautiful Fairfax district; double frontage lot; garage; 3 blocks to trains. Fruitvale 4903 or 721J.

College Ave. Dist. Pick-up
$4000
Four rooms; rustic; good condition; just off the avenue; terms. Pied. 4013W.

DON'T MISS THIS
CLAREMONT DISTRICT BARGAIN
Well built cement bungalow; 3 bedrooms; LARGE brkfst. room; select gum finish; built-in features; tile bath and separate shower; fine garage; close to cars and schools. A pick-up. Shown by appointment with owner. Mr. Fulmer, 1528 Franklin st. Oak. 2412; eve. and Sun., Pied. 9440J.

DEEP LOT with new 4-room bungalow can be had for $3950; easy terms and close to cars. Call at 3728 Carrington, corner 38th ave.

EAST OAKLAND SNAP
8 rooms and bath, good cond., cement basement, suitable for flats; lot 41 ft. 6 in. by 112-ft. Owner, 1835 13th ave. $5000, terms.

FRUITVALE AVE.
New, modern 5-rm. bungalow, hdw. flrs., garage, lot 40x110; only $3800, $500 down, $45 mo. Hurry.
VANDERKAR
1931 Fruitvale ave. nr Fthill. Blvd.

FRUITVALE SPECIAL
6 rm. modern stucco bungalow. Owner must leave. Strictly up to the minute. Lovely location. Price reduced to $5000 for quick sale.
G. R. PORTERFIELD
Realtor. 3812 E. 14th St

FIVE new modern bungalows, garages. $4000 each. Easy terms. 10th ave. Owner. 290 Grand ave

FOR BARGAINS in homes see F. W. S. Brookes, 3456 Fruitvale.

GOING EAST NOV. 1
Will dispose of beaut. cemt. bung., 5 rms. and sep. bk. rm., gar., 1 yr. old; furn. if des. Rockridge dist, adj. Country Club; unobst. marine view; near good schools and S. F. ...ts. For further inf. Piedmont 5655.

41—HOUSES FOR SALE—Continued.

FURNISHED BUNG., $4200
Or unfur., cheap, very cozy, nr E. 14th st. Call any time, 1511 41st ave.

Havenscourt Bargain
5-rm. cement bungalow, garage; close to S. P. Price $4500, terms; take good lot.
H. L. WINSOR
721 1st Natl. Bldg. O. 3657 or M. 4756

HOUSE FOR A LOT
We will take your lot as part payment on a 6-room bungalow in Rockridge section, near College ave., cars and S. F. transportation. Price $7500
LESILE C. HALL
5723 College ave., Oakland.

IN ROCKRIDGE
$7250—Furnished 6-room bungalow in A-1 condition, full cement basement; lot 40x100; 1 blk. to city and local transp Terms.

LAKESHORE AND WALLA VISTA
$7850—7-room cement bungalow, hdw. floors throughout; view and improved garden; garage.

IN BERKELEY
$15,000 INCOME—3-story furnished house in high class district, close to U. C., where values are rapidly advancing. Lot 55x100. Excellent buy for club or boarding house.
D. L. BUNNELL
2226 Telegraph Ave. at Sather Gate. Berkeley 287.

INCOME HOMES
8 rooms, well arranged, near Montgomery Ward, partly furnished. Double frontage lot, $5500, $1000 down.
On 39th ave., 5 rooms, 3 rooms upstairs, 3 room cottage, garage. Lot 50x130. Good income. Only $5800, on terms.
10 rooms, on 50th ave., $5100, $500 down, $50 per mo.
BURRITT-SHEALEY & GOARD INCORPORATED
4803 East 14th St. Fruit. 3490.

IN SUNNY FRUITVALE
One of the finest bungs. in Oakland built for home one year ago; furnished in old ivory, unusual cabinet work; hardwood flrs.; 3 sunny bedrms and one finished in van.; laundry and garage; lot 257 ft. deep, just the place for chickens; 1 block to car; unsurpassed view of bay and hills. Only $4500, easy terms.
4610 E. 14th St.

IN CLAREMONT
EAST OF COLLEGE AVENUE
Furnished or unfurnished 7 rm. cement house on corner. Ruud heater, gas furnace, shower, garage, fruit trees. Owner or any agent. Pied. 8246W. 6026 Auburn ave.

JUST being completed, 7-room bungalow with all "de luxe" appointments, No. 6091 Rockridge blvd., 1 blk. east of Bdwy., opposite Lawton ave. Decent price and terms. Owner, Oak. 2412.

Los Angeles Bungalow
Tile roof, stucco exterior. 5 rms., hardwood floors thruout. Living room 15x20, bronze mantel. Bookcases, writing desk, etc. Artistically and differently designed. Lovely dining rm., French buffet. Cabinet kitchen, breakfast nook. New modern range, linoleum. Built-in shower, tiled flr. in bathrm. Two sunny bedrms., good closets. Garage to match, cement drive. Surrounded by beautiful homes. Near cars and S. P. Melrose district. Offered way below value. First come, first served. $4250, $750 down and $45 monthly.
OLSEN REALTOR. 5014 E. 14th st. Fruitvale 2461.

LAKE BUNGALOW
Small payment down or lot as part payment. New, 6 big beautiful rooms and breakfast room, furnace, automatic hot water, garage.
WALTER HARDMAN & CO.
410 15th Street. Oakland 6392

LAKE DISTRICT
New 6-rm. bungalow, gum finish, furnace, inst. heater, double garage; $9000; take lot as part payment.
H. L. WINSOR
721 1st Nat. Bldg.—O. 3657 or M. 4756

MUST SELL
Am leaving Oakland; dandy cement bungalow, 4 large rooms and nook, fine view, lot ½ block to cars; must be sold; will take $400 down, balance easy; no charge for linoleum and hot water heater. See Mr. Frink, Hopkins and Maple sts.

MODERN 5-rm. bungalow, 2 blks. K. R. and S. P. S. F. trains; close to park and playgrounds, 10 mins. walk City Hall, or will trade for clear lots Park blvd. or 4th Ave. Heights. Owner. 1533 Magnolia st.

MODERN 5-rm. cement. bung., garage; easy terms; local and S. F. trains. Owner. 4720 Foothill blvd.

NO. 12 CAMBRIDGE WAY
Between Grand ave. and Howard st., beautiful bungalow five rooms, breakfast nook, open deck, garage; hardwood floors throughout. Oakland ave. car to Howard st. Open for inspection. Reasonable terms. Phone owner, Lakeside 91 or Pied. 4829.

NEAR PIEDMONT HIGH
A fine 3-story cement home with 3 bedrooms, enclosed sleeping porch, maid's room, breakfast room, etc., within 2 blocks of new Piedmont High. Price $10,500. For appointment see Robert W. Caine, with JOSEPH E. CAINE, 323-6 First National Bank bldg. Phone Oak. 2950.

NEAR TECH HIGH
BARGAINS in bungalows. 6-rm. and garage, $6500; 5-rm. and garage, $4200; 5-rm. and driveway, $5000; 6-rm. and driveway, $5750; all mod. and up to date; terms. Broadway Realty Co., 4107 Broadway. Phone Pied. 1138.

NEW 4-room and bath cottage; lot 50x104; $3200, small payment down, balance like rent; sickness cause of selling; never occupied; on East 31st st. near 14th ave., a desirable location. Oakland. Owner, 1931 Russell st., Berkeley.

Near 40th and Piedmont
7 rooms, modern; Ruud heater, etc. Large lot; room for additional houses. Cash for quick sale. A snap. Pied. 9440J.

NEW MOD. 5-RM. HOME
High basement, oak flrs., built-ins. 3827 Elston ave. By owner. Fruitvale 2038J.

NEAR 38TH AVE. AND BLVD. Fine home, 5 rms., slp. pch., bsmt. $4500; $500 down, $35 mo. A. E. M. Smith, Oak. 685; eve. Ftv. 1377W.

NEAR MILLS College—Large 1-rm. house; water, gas, elec.; ½ acre; marine view; very reasonable terms. Box M72385. Tribune.

NEW 12-rm. bung. home. Income $140 per mo Ph Elm. 2382.

NEW 4 rooms, bkfst. nook, redwood rustic. Mod., built-ins; cars, S. P., schools; only $300 cash; 1732 50th ave.

NICE NEW HOME. Cem. ext., cor. lot, lovely location. Small down payment; 3000 Seminary ave., owner.

NEW 5-rm. mod. house and garage, corner Trumbull st. and 55th ave. By owner, Elm. 2057.

NEW 6-room bungalow near Tech High school; $350 down. Mr. Bruce, Oak. 2413.

OWNER must sell new, very convenient 6-room house in Lake section, near S. F. transportation. Open daily. 560 Weldon near Lake Shore.

41—HOUSES FOR SALE—Continued

OWNER SACRIFICES
Melrose Heights warm belt, 6-rm. bungalow, practically new; large living and dining room, south front, on Foothill blvd., garage, beautiful lawn and shrubs.
Lot worth more than $4000; going higher fast in this vicinity. $6000 for quick sale. Can take good lot or other Berkeley property in exchange for owner's equity of $2000.

$250 CASH, $35 MO.
Beautiful new 4-room bungalow and breakfast nook. Mills College and Chevrolet district.
WHITE & WHITE
55th ave., Foothill blvd. Ftvl. 1422.

ONLY $2200
2-rm. house, double garage, good well, gas engine and tank; lot 100 x100, fenced; fruit trees. 2878 88th ave J car. Ftvl. 3852.

OLD 5-room cottage on 96th ave. near S. P. local; lot 30x100; $2500, terms. 625 First Nat'l Bank bldg.

PARK BOULEVARD
Beautiful 5-rm. bungalow; gum finish, inst. water heater, pedestal basin; near Key.
$7500—$2500 CASH.
H. L. WINSOR
721 1st Nat. Bldg.—O 3657 or M. 4756

PIEDMONT, $6950
On Oakland ave. Unusually well-built shingle bungalow, 6 rooms, finished basement, corner lot, separate garage. This is a good home and priced right. Buyers only. Phone Piedmont 1155W.

PIEDMONT PARK
Six-rm. and breakfast rm. Spanish bung. on beautiful palm-lined street. Has 3 bedrms., tile floor in bath, tile sink, hardwood floors throughout and tile roof. 123 Palm drive, near Wildwood ave.

REAL HOME
Melrose dist. This sacrifice is for quick sale as parties are leaving the city. This is a wonderfully built 8-room bungalow, close to S. P. transportation, and schools. Wm. Weltin. Oak. 4211.

RUSTIC BUNGALOW
5 rooms in fine condition; built for home; good lot; owner must sell. On 12th ave; $4500 for cash. B. H. WELCH & CO., 1757 5TH AVE.

RARE CHANCE BARGAIN
Small house and lot, 5227 Belvedere st., $2000. Car 7.

SEE THIS ONE
Fine home on 7th avenue, 4 blks. east of lake; 7 rooms; hardwood floors; modern; high basement; lot 45x150 ft.; fine residence district; near Key Route and car lines; $8000, terms.
B. H. WELCH & CO., 1757 5TH AVE.

SEE IT BEFORE BUYING
Beaut. 5-rm., bkfst. rm., tile sink, bath, inst. w. h., mod. to the minute; best materials throughout; gars.; ½ blk. to S. P. Fairfax station; $1000. Owner, 5439 Bond st.

See Borden "He Builds 'Em"
$300 to $500 cash, several under construction and completed. 5836 Foothill blvd. Elm. 1924

SEVEN-rm., 2 story home near 40th and Piedmont ave.; perfect condition; furnace, hardwood floors, very comfortable; only $750 down. Mr. Basker, Oak. 2412.

SMALL new bung.; lge. lot fenced, gar., $3000; $300 down, $40 mo. 3758 Loma Vista ave.

SIX-ROOM mod. cottage, $5600. 4174 Pied. ave. Pied. 315.

TRY KLUG'S FIRST
5-room bung., 1 block to car, close to Fruitvale ave.; lot 50x100; good basement. $4500; $500 cash, $38.50 per month. You will like this as a home. 8539 E. 14th st. Elm. 1231.

$350 CASH
Brand new bungalow, 5 rooms, breakfast nook, hardwood floors, cabinet kitchen. Tiled sink; on car line, close in Fruitvale; hurry with a deposit if you want it; a real pickup.
OLSEN REALTOR. 5014 E. 14th st. Fruitvale 2461.

7-ROOM BUNGALOW
Park blvd. district; large living rm., sun porch, garage, water heater, gas range, wall bed, closets and cupboards. Newly painted. Tel. Merritt 5246.

5-ROOM bungalow, partly furnished. Will take a small car as part first payment; terms. See Owner, 915 40th st., after 7 p. m.

57TH ST.—New 5-room bungalow, $4500; garage. Small payment down. Pied. 8513W. 1017 60th st.

$5300—JUST BUILT—5-room cement bungalow; hardwood floors and all built-in features; ½ block from Hopkins car, on new street; easy terms. Ph. Owner, Fruitvale 1230.

$300 cash, $35 month, new 5-room bungalow on 63rd ave., nr. S. P. station. Elm. 93.

$2200 cash—3-rm. cottage, east of Grove. W. C. Moran & Co., 63rd and Adeline.

$4000—5-room shingled cottage, partly furn. 4408 West. near 44th st. Key at 447 11th st.

$4800—Terms, 5-r., 54 st., nr. Grove.
$5100—Terms, 6-r., 52d st., nr. Grove.
$4250—Terms, 5-r. Essex st., Berk.
727 First Nat'l Bank Bldg. O. 1050.

$5750—Small down. Fine new stucco, corner lot; space for 2d bungalow. Attractive new bungalow. $5500; $1000 down.
Pretty homes and a bay view surround this splendid stucco bungalow, $7500. Groce, Oak. 1750; 1510 Franklin.

5 Rms., Cement Bungalow
$500 handles this new bungalow; hardwood floors, etc. Price $3400. See Mr. Ward, 1523 Franklin st.

5 RMS., GAR., 39TH AVE.
$3750, terms. VOYER, Ftvl. 2319.

6 RMS., brkfst. nk.; sac. Ftvl. 5179J

7-RM. mod. gar., Fairfax; $5000; $1000 cash. Call Monday. 5424 Wadean Pl. Frt. 2319.

400 LAYING HENS
4-ROOM HOUSE
½ Acre
Pedigreed stock, berries, fruit trees, implements, automatic drinking fountains. Owner leaving. Wonderful opportunity for quick buyer. $4500 terms.
HOAWRD G. FREAS
1611 Rose st., Berkeley.
Phone Berkeley 6270W.

6 MONTHS OLD
Beautiful pebble stucco 6-room home, 3 bedrms., 2 sleeping porches, brkfst. rm., large living and dining rm. with real mahogany finish; fine lot; sunny and very pleasant; fireproof garage; full basement with laundry, furnace, hot water heater; 1 block to cars, $8750; $3500 cash, $60 mo. Shown only by appointment. Piedmont 3184M.

5 ACRES in upper Fruitvale, good 5-room house $10,500, clear. Will accept good second deeds of trust as part payment. 4803 East 14th st. Fruit. 3490.

5 ACRES in Oakland; paved street; free from fog, winds; for subdivision or home; bay view; cheap for cash; owner. Box M93309, Trib.

41A HOUSES WANTED.

CASH buyer wants 12 to 16-room house with ample ground in well located section of North or East Oakland. No shacks. No leased property will be considered. Quick action if you have the right place. Box M60254, Tribune.

41A HOUSES WANTED Continued

COTTAGE with high basement near transportation. State price and terms. Box M106774, Tribune.

CASH for 6-room home. Fruit. 3397J.

HAVE $1000 for well built 5 or 6-room house direct from owner. Box M72045, Tribune.

I WANT 10 rooms or more suitable for rooming house; cannot pay over $1000 cash. Box ... Tribune.

OLD house or flats—cash. Send location. Box M71401 Tribune.

WILL pay up to $9500, mostly cash, for 6-rm. home in lake dist. not over 6 yrs old. Prefer gum finish. Must be good value. Box M98241, Tribune.

WANT HOME 5 to 7 rms., mod.; prefer Tech. High Rockridge or Claremont dist. Box M71907, Trib.

WANTED—To buy house, 3 or 4-rm., location Oakland, Berkeley or Richmond. Box M106781, Tribune.

WANTED—Property on E. 14th st Lakeside 6493.

1920 CAR and some cash on small house or bung.; good district. Box M106698, Tribune.

$3000—1st mtg. 160 acres, as all or part payment on house. 625 1st National Bank bldg.

5-RM. bung. and gar.; good lot, or would consider older house in good cond. Must be reasonable. Owners only. Box M63904, Tribune.

42 BUS PROPERTY
AND INCOME PROPERTY

WANT good 4-room house, good lot, small payment down. Box M72046, Tribune.

BROADWAY
BARGAIN
35x124
Good business location. At 40th st. Key Route. Between two stores.
ONLY $7500
Seulberger & Dunham
1706 Broadway.

FACTORY or GARAGE, 1911 San Pablo ave., Berkeley. Fine concrete bldg. 40x80 with concrete floor; also frame bldg. 45x50. Specially adapted to use as wood working plant. Well lighted, good plumbing; lot 50x120 with more land available. Price $10,500; terms. See Mr. Cox, 2608 San Pablo ave., Berkeley.

EAST 14TH ST.
33x123 ....$1850
79x105, corner $6800
41½x105, heart of Melrose $6225
Business building, good leases, Melrose business center, $15,000.
See us for Business Investments.
BURRITT-SHEALEY & GOARD INCORPORATED
4803 East 14th St. Fruit. 3490.

SHOOT BROTHERS, YOU CAN'T LOSE
East 14th St. is getting better every day in every way and any amount invested Now will soon double; LOOK AT THESE WONDERFUL OPPORTUNITIES — DON'T BE THE ONE TO SAY "THEM DAYS ARE GONE FOREVER." HERE THEY ARE:
32 ft. North side, close to business center, $70 ft.
26 ft. in direct line with Victor, $70 ft.
85 ft. on a corner at $90 per ft. and the only corner between San Leandro and Broadway for less than $100. We say this is now worth $150 per foot and will soon be worth $300. The first three real speculators who look at the above offerings will buy. Are you going to be one of the lucky ones? All Day Sunday and every day. Hammond & Arnold, 4662 East 14th St.

STORE and 3 living rms., Melrose station; garage; $4000. Clarkson, 4438 East 14th st. Fruitvale 598.

$750; SACRIFICE
At Havenscourt station; ripe for stores; will double in value within a year. See this today. Oak. 1036.
GEO. ELLIS, 392 17th St.

42A—BUSINESS PROP. WANTED

CASH for store building, apartments or gd business site in Oakland or Berkeley; price must be right; in answering, owner give location, agents, as much information as possible; if it's not a bargain forget it. Box M106737, Tribune.

OWNERS ONLY.
Will pay cash to 60,000 for apts. or other income prop. Box M 93120, Tribune.

WANT INCOME PROPERTY, Grove, Telegraph, Broadway. Consider any location if big bargain. Box M71906, Tribune.

WANT TO buy or lease lot or house and lot, suitable for a school store. Box M63732, Tribune, or phone Fruit. 5686W.

WANT to buy stores to $20,000 on E. 14th st. or other good location. Box M96816, Tribune.

43 FLATS AND APTS

A PICK UP
Pair of flats; 4 and 5 rooms; income $96 a month; Piedmont dist.; A-1 condition; $6000. terms.
GEO. L. YOUNG
403 14th st. Phone Oakland 4256.

APARTMENT HOUSE
Owner must sacrifice beautiful apartment house, best buy in Berkeley. $85,000, $55,000 down. Splendid income property. For information call 4715 E. 14th st. Ftvl. 2219.

A SPLENDID INCOME
2 4-room flats and rear cottage, north Oakland, price $5250; ½ cash. W. E. JOHNSON, HENSHAW BLDG.

A—56TH ST., nr. Telegraph; 3 flats beautifully furnished; all rented; income $140 mo. Lakeside 6493.

BARGAIN for quick sale; 4 flats, 5th ave. corner. Owner. Mer. 716.

DOUBLE flats of 5 rooms each; in fine condition; near Grand ave.; price $12,000; income $150 mo. G. H. Gurnee, 1528 Franklin st. Oak. 2412.

FIVE 4-RM. APTS. ON PARK BOULEVARD
Less than one year old, modern cement, with garages, with big income, at a sacrifice price of $20,000; $4000 cash, balance easy. Call 3623 Park Boulevard. Merritt 1057.

FOUR 4-ROOM WELL BUILT MODERN FLATS, 1 FURNISHED; LAKESIDE DISTRICT, INCOME $165 PER MONTH, $13,000; TERMS. OWNER, 201 ATHOL AVE.

FLATS—$5750, $750 cash; best buy in Oakland for investment; 5 rms. up, 5 down. Oakland 2034.

INCOME FLATS
Live in one and let the other pay for the property. At present $70 income; in heart of Melrose. Information at 4566 E. 14th st.

MUST Sacrifice, by owner. 5 and 6 rms. modern, hdwd. flrs. throughout, $7800; terms.
H. KOPLAN
3669 Teleg. Pied. 1532 or Pd. 9096J.

NEAR TECH HIGH
Best apt. house in Oakland for the money; four 4-room apts. finished in gum; income $200; price $16,000. Must sell. Broadway Realty Co., 4107 Broadway. Pied. 1138.

43—FLATS AND APTS. FOR SALE. (Continued.)

GRAND AVE. BARGAIN
On Park View Terrace
3-sty. beautiful residence with 7 bedrooms, 3 toilets, large grounds, garage. Newly refinished. Easily rebuilt into income property. Can be bought for a little more than value of lot. This bargain will bring in $300 per month and over. Price $15,000. Very easy terms.
See Mr. W. Hardman
WALTER HARDMAN & CO.
410 15th Street. Oakland 6392.

NEW four 4-rm. apts.; beaut. 4th ave. sec.; inc. $217.50; 4 garages. Owner. Merritt 3839.

TWO 4-rm. flats, fine shape; $4500, terms; near Foothill blvd.-27th ave.; 3 car lines; rent $50. Write owner, 1324 95th ave.

TWO 5-room cement flats, new and strictly modern; Lake district. $12,500. Phone Oakland 2950.

4TH AVE. HEIGHTS, 1009 Elsinore ave. 2 5-r. flats, newly completed. Owner.

3 MOD. apts. on bay shore, Ala.; exchange for Lakeview property. Ala. 2717J.

6-RM. upper, fully furn.; 5-rm. lower flat, 1 blk. from University High. Owner. Pied. 8513W. 1017 60th st. Income $85 month.

5 AND 6 rooms; close in; fine income; $6500. D. J. Dwyer, 460 11th st

43A FLATS WANTED

CLOSE in house of flats; priced right. Box M60202, Tribune.

LAKE DISTRICT
I have $45 000 or any part and will assume up to $65,000. I want first-class apartments, 2, 3 or 4 room, and garages. Action at once. Not a broker. Box M106563, Tribune.

LIVE prospect for close in income prop. O. 3657 or M. 4756.

46 COUNTRY LAND

A GOLDEN OPPORTUNITY THAT WILL NEVER AGAIN PRESENT ITSELF. PUBLIC AUCTION SALE AT 3 P. M., SATURDAY, OCT. 27, 1923. The Most Perfect 30-Acre Apricot and Prune Orchard in California; ON STATE HIGHWAY AT MOUNTAIN VIEW, 30 MILES FROM SAN FRANCISCO. In the heart of the Santa Clara Valley. INCOME $3000 TO $11,500 YEARLY. THE SHOW PLACE OF CALIFORNIA. The most critical critics are conceding this estate to possess THE MOST PICTURESQUE AND SCENIC HOMESITE GROUNDS IN THE STATE. CLIMATE IDEAL AND THE MOUNTAIN SCENERY EFFECT WITHOUT PARALLEL IN CALIFORNIA. OWNER, ARTHUR ARNOLD, Route 1, Box 130, Mountain View, California. AUCTIONEERS, C. H. O'CONNOR & SON, Los Angeles and Oakland. Phone Lakeside 6493.

A FARM, A HOME
A Money Maker 12¾ A.
Two miles heart San Leandro, 5 a. Bartlett pears 10 yrs., full bearing; 4 a. rich crop rhubarb; 2¼ a. peas; ¾ a. variety family orchard; ¾ a. pasture; irrigation system; 225 ft. well, 7½ h. p. motor, pump night and day; small well tank, windmill, 1 h. p. motor, home use; lg. 6-rm. and slp. porch, modern to minute; outer bldg., 4 rms.; barn 40x40 with loft; other small sheds and garage Italians got very independent produced 4 crops of onions per year; refused lease this year $125 per acre. All I want is my equity. Best buy in Alameda county. Seeing is believe, and figures dont lie. Act quickly. See A. Quintal, 8221 E. 14th st. Elm. 1590.

A HAYWARD WONDER
5 ac. all in fine orchard, wonderful view, lots water, finest soil, finely equipped for 3500 chickens. Modern 7-rm. house, garage, barn, outbldgs. All class A. Death of husband causes immediate sale or trade for Eastbay property. Sell or trade on bank appraisement. Don't miss this. Call Lakeside 758.

Apartment Opportunity
for speculator, 10 rms., furnished, filled; corner lot 60x125; garage; excellent opportunity to profit by overhauling; $1500 handles; full price $6500. Mrs. Von, 1522 Franklin st.

FOR SALE or trade: small fruit farm in Fresno county, in full bearing. Will consider trade for house or lot. Write R. A., Box 132, Parlier, California.

HUSTON FARMS
20 acres in the finest agricultural community in the state; close to the famous University Farm at Davis; 24 miles from Sacramento, 74 miles from San Francisco. Highway all the way. The land is level, good deep soil, no hardpan or alkali and splendid irrigation system. Practical American farmers have bought land at Huston Farms, but if you do not want to move onto the land immediately we will plant and care for same until it is brought into bearing for small monthly payments.
This soil and climate ideal for the growing of apricots, peaches, prunes, figs, walnuts and grapes, etc. also for corn, peas, spinach and tomatoes. $250 down and the balance on such terms that the land will practically pay for itself. Apply J. J. MacArthur, S. F. representative California Subdivision Company, 833 Market street, room 605. Phone Sutter 2357.

SMALL country home place, fruit trees, level, N. Oak.; $300, nothing down, $5 per mo. Owner. 324 40th st. Pied. 6783 days.

15 ACRES, 5 miles state capitol grounds; house, barn, pumphouse, well, engine and pump; $5500; $1000 cash, balance easy; might accept good small grocery part payment. Box 443, Sacramento.

4 ACRES good farming land Castro Valley, P. N. Damon, owner, 407 Cory bldg., Fresno, Cal. Ph. 1707.

20 A. irrigated alfalfa and orchard; well improved; $9500. Pied. 6728J.

45A—COUNTRY LAND WANTED

WANTED—To hear from owner of land for sale. O. K. Hawley, Baldwin, Wisconsin.

46 REALTY EXCHANGE

A BARGAIN
1¾-acre poultry place equipped for 2000 hens, 2000 baby chix, tools of all kinds; good modern home, barn and garage. Owner going away would consider good rental city property to $7500. A. Shirley, 525 Castro st., Hayward.

AN INCOME ranch to exchange for small house. Fruitvale 2495.

BEAUTIFUL new cor. bungalow 5 rooms, garage, in Fairfax district; will trade for 8 or 9-room house or flats; nr. trains. Fruitvale 4903 or 721J.

COTTAGE, 5 rooms, newly renovated. High basement E. O. $5000 mtg. $1750, for lots North Oakland or Berkeley. 625 1st Natl. Bnk. Bld.

EXCHANGES — Ranches for Oakland homes or apts. What have you? Quick results. Elmhurst Realty, 9633 E. 14th st.; E. 1422.

HAROLD J. COWDREY
EXCHANGE SPECIALIST
409 15th St. Oak. 1500.

INCOME FLATS
want
CLEAR LOTS.
$9000—3 flats in central North Oakland; good income; large lot; will take clear ranch, lots or improved property up to $5000.
HAROLD J. COWDREY
REALTOR.
409 15th Street. Oakland 1500.

46—PROPERTY FOR EXCHANGE Continued

EXCHANGES—All kinds; anything matched; exch. dept., Myran Bros., 211-214 Tanscott bldg., 1916 Bdwy.

On Account of Departure
I will exchange equity in my furnished apartment house for clear bungalow; rent $142. Apply afternoons and evenings at 1218 Excelsior ave. near Park blvd. Phone Merritt 3862.

SACRIFICE, 26½ c. alfalfa, vines, San Joaquin Valley; trade bus. or Bay prop. Berkeley 4253J.

$2000 CASH and $2000 good securities to exchange, or as first payment on income or residence 1219 40th ave. Fruitvale 378W

47 ALAMEDA

BUNG., $4000: mod. 5 rms.; gar Ala. 565J.

47 BERKELEY

BEAUTIFUL HOME IN CLAREMONT DISTRICT
Seven large rooms and fine sleeping deck, oak floors throughout; bevel plateglass upstairs and down, breakfast room, beautiful fixtures; excellent furnace and water heater; finished basement under entire house; garage; beautifully landscaped grounds. Neighborhood unsurpassed. Convenient to transportation. Must be seen to be appreciated. It is in perfect condition and unusually well built. The most careful inspection is invited. Price reasonable. Terms. For appointment to inspect address P. O. Box 214, Berkeley, or phone Berk. 7734W.

CAN'T BEAT THIS
SUNSHINE 5-room new BUNGALOW; fireplace, breakfast room, oak floors, garage, nr. San Francisco trains, for $4750. $400 and $40 monthly.
See RUSH, Realtors,
2074 Allston way. Berk. 119.

HOME for sale by owner; 3-room furn. bungalow and garage; large cor. lot; $3300, terms. 2605 Mabel st., Berkeley.

STOP! LOOK! LISTEN!
A bargain. 6-room house and garage; large lot, chicken runs for 300 chickens; 150 thoroughbred chickens go with the place, also Ford touring in A1 shape; 5 blocks from Berkeley's center, 3 minutes' walk from City Hall. Full price $4000. $1800 cash, balance easy terms. Owner engaged in other business, must sell at once.
MOORE REALTY CO.
2079 University ave. Berk. 2453.

SACRIFICE
2 flats, 5 rms. each, house of 3 rms. in rear, $4800. Call 2441 Edwards st., Berk., near Dwight way. Terms.

$7500
ELMWOOD PARK DISTRICT
Seven room house with 4 bedrooms, sleeping porch, basement, furnace and garage. All rooms light and cheerful. Living room and dining room particularly light and sunny. Priced for quick sale. Mr. Cameron, P. O. Box 89, Berkeley.

5-RM. cottage with basmt., garage, lot 40x135, good location, 1 block from city trains and local cars. Owner, 1919 Russell st., Berkeley.

47 HAYWARD

A SMALL FARM FOR SALE
Has family orchard; close to transportation; city water, lights and gas; on concrete highway; small payment down, balance like rent; best soil in Alameda county. Write W. H. BURCHILL Box 34 Hayward, Calif.

BIG LOT
with or without house; size of land to suit you; $15 down and $15 a month up; city water, electricity, street car service; fine for squabs, chickens, berries, fruit, vegetables and flowers; finest climate around the bay; phone Oakland 7820 or write me. A. C. BOSS, 427 Berk st., Oakland, Calif.

HAYWARD SMALL FARMS
Any size. City improvements. Close to transportation. Plenty of work in neighborhood. Big money in poultry. Small down payment, balance like rent. With or without house. A. WELCH, 1726 Nason st., Alameda, or phone Oakland 7820.

I'M BUILDING a nifty little house with bath and garage on a beautiful level lot 72x340, in the Hayward chicken, squab and rabbit district; soil deep garden loam; this little suburban home can easily be made to support a small family. You can buy this now for $350 down and $25 a month, including interest. If you're ready to do business, address Godfrey, postoffice box 236, Oakland, or phone my residence, Piedmont 824J.

SMALL chicken place near Hayward and st. cars, fruit trees, well, tank, 4-rm. house, cement cellar, elec. gas, $2450; $100 cash, $30 mo. Owner. 324 40th st., Oakland. Pied. 6783 days.; Pied. 6320 evenings.

5-ROOM and bath, breakfast nook, pantry; hardwood floors; garage, store shed, pigeon house and 180 pigeons; sidewalks, full bearing fruit trees, city conveniences; near car line; lot 72x308. This place is only one year old and can be handled on payment of $750 down, bal. monthly. John A. Doxey, Sunset blvd.

52 MONEY LOANED

A— LOANS
Mutual Bldg. & Loan Assoc. of San Jose
EAST BAY DISTRICT OFFICE
390 17th st. at Franklin st. Ask for Mr. Rorke. Phone Oak. 2408.

ANY AMOUNT—AT ONCE ON IMPROVED REAL ESTATE
Wachs Bros.
7TH FLR., OAKLAND BANK BLDG.

A. V. LONG LOANS ON real estate. Largest and OLDEST ESTABLISHED CLIENTAGE IN OAKLAND. 1436 Franklin, next Franklin theater. Lake. 3559.

FLAT LOANS 7%. ANY AMOUNT. R. B. VINSON 400 SYNDICATE BLDG. OAK 5942

FOR LOANS CALL ON JAS. S. NAISMITH, 103 BACON BUILDING.

6% LOANS 7%
Prompt action; evening appointments if desired. Call, phone or write Mr. Montgomery, Loan Dept. 1528 Franklin st. Oak. 2412
H. W. McINTIER CO.
Evenings Piedmont 4921J

LOANS ON HOMES
BUILT OR TO BE BUILT. Repayable in monthly installments like rent. No delay We always have money to loan.
Mutual Building and Loan Assn.
THE LARGEST ASSOCIATION IN NORTHERN CALIFORNIA.
390 17th st., at Franklin st. Phone Oakland 2408.

KOENIG & KROLL
Established 1879
Loans on real estate. Contracts bought. Room 202, Bank of Italy bldg. Phone Oakland 258.

52—MONEY LOANED ON REALTY
Continued

Bldg. loans 7%. Quick action. C. B. DEUBLE 1524 Franklin st. Lake. 7318

MONEY—Any amount 7% and 8%. Private party. Box M71403 Trib.

San Jose Building and Loan Association
OF SAN JOSE AND
Pacific States Savings and Loan Company
SAN FRANCISCO.
Represented by
Building Loan and Finance Company
1330 Webster st.; Oakland 6293.

MORTGAGES
First and Second.
IMMEDIATE ACTION.
R. WHITEHEAD & CO.
207 First National Bank Bldg
Oakland, California

LOANS FOR HOMES
First deed of trust. Easy payments flat loan first year on building loans Fee ½ of 1%. ALAMEDA COUNTY LOAN ASS'N 563 16th st. Oakland 8500.

Money to loan on real estate, flat installment and building loans.
F. F. PORTER
411 15TH ST

52A—MONEY WANTD. ON REALTY

WANT... $1?0 flat loan on new fine residence in Melrose; now being sold for $6000. Owner, Chas. W. Lundquist, 6006 Holway st.; phone Elmhurst 2208.

WANT... $5000; 7 per cent first loan on good income property; worth $950... O. 3657 or M. 4756.

$2000 ... flat first loan on $4250 bungalow. Fruitvale 1547W.

$1900 ... second trust deed 7% int. Will give liberal discount. Fruit. 1547W

$4000 wanted, 1st mtg. 8-rm. house. 7% ... principals only. Fruit. 4289J.

8%
$10,000 wanted, 1st mortgages. Phone Kendall, Oak. 72, evenings, Merr. 1262, or call 1534 Franklin st.

53—MONEY LOANED ON SALARIES

LOANS—$10 to $50; strictly confidential. Rm. 24, 1429 Broadway.

$5 TO $60 QUICKLY LOANED without security at cheapest rates; best and most private terms. LEE 609 Liberty bldg 948 Market S F

54—MONEY LOANED ON DIAMONDS, JEWELRY, ETC.

DIAMONDS JEWELRY.
MONEY CALIFORNIA LOAN OFFICE LOANED
WATCHES FURS
835 BROADWAY OAKLAND CAL
California's Largest Pawn Brokers

THE San Francisco Remedial Loan Association 932 Mission st., cor Mint ave., opposite U S Mint. Phone Kearny 5349. Money to loan on pledges and diamonds, watches, jewelry and other articles of value at 1 per cent per mo. Money to loan chattels consisting of household effects, furniture, pianos, etc., at 1 per cent a month on unpaid balance; 5 per cent fee. Transactions held confidential. Chattel loans also made in Oakland, Alameda and Berkeley.

LOANS—Easy installments; low rate. Lake. 2652 597 15th st.

55 LODGING HOUSES

A ... PICK UP. 12 rms. hskpg. for quick sale. $750; rent $40; 2-yr. lease. 1756 Franklin.

BERK.; 8-r. house; income $50; upstairs; pr. $500; rent $35 mo. 2156 Center st.

DO YOU want to BUY or SELL an apartment house? If so consult a SPECIALIST. Who? F. H. Lee, of course. Where? 1756 Franklin; Oak. 9562. When? NOW

Hotels! Hotels!

BIG SNAP
Small hotel: all on one floor; large rooms; well furnished; two years straight lease; cheap rent. Price $3400.

NEAT; CLEAN
45-room hotel; finely furnished; 5 years lease; nets $500 and apartment; central location. Price $10,500. Terms.

LAKE DISTRICT
Cute as a bug's ear; six-3-room apartments; 4 apartments furnished in Chesterfields; long lease; shown by appointment only. Price $3500.
10 rooms well furnished; nice income and apartment; neat, clean, good location. Price $900.

For Apartment Houses, Hotels, Leases and Flats
GEO. L. YOUNG
403 14th st. Phone Oakland 4256.

HOTEL FOR SALE
21-room hotel for sale. First class furniture; hot and cold water, long lease; reasonable rent; good transient. Ma...nopole Hotel. Apply 513 Broadway

MUST SACRIFICE
Owner called East, lease on apt. house, 2 and 3 rms., just comp.; partly furn., near lake on Key Route. Apply owner, 28 E. 12th st.

70-RM APT., MODERN
$3000 handles good furniture; good location; cl. $350 to $400; always filled. Mrs. Von, 1522 Franklin st.

17 rms. ... $1050. E... apts.; 4 blks. City Hall; H. Lee. 1756 Franklin.

49-rm. modern; wall beds; $7500; $4000 down; rent $300; nets $300; 7-year lease; local and S. F. trains. F. H. Lee, 1756 Franklin st.

55A—HOTELS, APTS, ETC WNTD

AM just in from the East; Have $1500 to pay down on a rooming or apt. house. Box M40255, Tribune.

HOTEL, 25 to 30 rooms; must have good lease; give location and price in first letter. Box M106986, Trib.

WE HAVE cash buyer for rooming houses, hotel and apt.; quick results. See L...beck, 1801 Telegraph ave.

56 BUSINESS CHANCES

Advertising grouped by business as shown by first word.

A SMALL grocery with 2 living rooms, corner lot on 64th ave. and Harmon, doing a nice business; good location for elderly couple, at cost, $220; stock extra at invoice, $800 cash, balance $15 mo. See this quick. Information at 4556 E. 14th st.

AUTO REPAIR partner wanted, loc. auto row; all kinds of tools; party to learn trade; $300 handles. See Mr. Scott 408 12th st., rm. 202.

BAKERY, candy, soft drinks, groceries, stationery, nr. large Oakland school; cozy furnished apartment; owner can show net earning $125 a month. Price $700, half cash; invoice more money; trial allowed. See MR. PERRY, 1801 Telegraph ave., Oakland.

BUTTER AND EGGS, hams and bacons, a few light groceries; loc. downtown; no night or Sunday work; can clear $... mo.; $750. 1007 BROADWAY, RM. 211.

BAKERY, DELICATESSEN
Grocery depts. for rent or lease in new modern market, good location. 1328 Fruitvale ave.

BOOTBLK. stand. Inquire 335 14th st.

56 BUSINESS OPPORTUNITIES
Continued

CONFECTIONERY
Located in busy business district of East Oakland; nicely equipped with fountain, candy cases, back bar, electric mixer, booths, tables and small living apartment, clearing about $150 a month, and can be purchased this week for $950. See Mr. Bowen, Room 310, 1706 Broadway, Oakland.
NATIONAL REALTY SERVICE CO.

CANDY STORE, near school; ice cream parlor; handling bakery goods; no other store in neighborhood; rent $1 per day; $650. 1007 BROADWAY, RM. 211.

CANDY and novelty store, Berkeley; living apt., bath; rent $20, nr. school and S. P. depot. $350 handles. Mr. Scott, 408 12th st., rm. 202

Delicatessen and coffee store, a dandy, sacrificed on account of sickness; well equipped; good lease; opposite high school; reduced from $2500 to $1500.
IRVING M. LINER CO.
2090 University Ave., at Shattuck. Thornwall 812.

DELICATESSEN, loc. in a Washington st. market doing $50 to $75 day business; fixtures alone cost $1500; old estab.; owner will sell for $1250; half cash will handle. 1007 BROADWAY, RM. 211.

EXCEPTIONAL chance to buy 5-year lease and furniture of 48-rm. hotel in San Jose; everything new, hot water, steam heat; rent $7 a room; clears $450 easy. Price $12,500. Cash $7500, balance $200 month. Excellent buy for right party. Act at once. Box M70942, Tribune.

GARAGE and REPAIR SHOP
Partner needed by expert automobile repair man, located on corner of main traveled street; storage more than pays overhead expenses, and repair shop equipped with lathe, drill press, emery wheel, air compressor, forge, welding outfit, benches and hundreds of hand tools. Salary of $45 per week assured to each by owner. Price $1100. See Mr. Bowen, Room 310, 1706 Broadway, Oakland.
NATIONAL REALTY SERVICE CO.

GROCERY STORE—Ideal neighborhood, no opposition radius of 15 blocks; carrying staple goods; cash family and school trade; no delivery; owner can show net earning of $185 a month; 5 living rms., bath and garage. This kind of a business is very seldom for sale. See this at once; invoice $1400; some terms; trial given. See MR. MacWILLIAMS, 1801 Telegraph ave., Oakland.

GROCERY
Located in residential district of East Oakland. Very little competition for many blocks. Four beautiful living rooms and bath. Four-year lease with rent of $30 month and doing a cash business of $35 daily, with no delivery. Lady handling now, and right party can double business. Will sacrifice for $1750, or offer. See Mr. Bowen, Room 310, 1706 Broadway, Oakland.
NATIONAL REALTY SERVICE CO.

GAS AND OIL STATION, underground tank, several pumps, large park driveway; busy thoroughfare; well equipped flushing rack, and all kinds of automotive service work; good location for washing and polishing cars, no difficulty in clearing $250 a month. Price $1250 half cash. See LUBECK'S, 1801 Telegraph ave., Oakland.

GROCERY STORE and FRUIT MKT.
Located in high class business district of Oakland at busy corner, doing an average business of $35 a day. Owner wants to sell and will invoice his stock and sell fixtures and some furniture in three-room living apartment at an agreed valuation. Total will amount to about $1100. See Mr. Schram, Room 310, 1706 Broadway, Oakland.
NATIONAL REALTY SERVICE CO.

GROCERY (GILT EDGE)
Doing $50 to $75 day business; best residential corner location in East Oakland; carries large staple line groceries, candies, notions, school supplies, confectionery, etc.; mod. fixts., inc. rootbeer barrel; fine liv. rms.; garage; lease; $2000 cash handles; invoice considered. Investigate at once. Sparber & Co., r. 807, 1440 Broadway.

Groc., Bak., Delicatessen
$1000 handles store doing $30 to $40 day; fine apartment house, section; 4 fur. rooms, bath; investigate this. Mrs. Von, 1522 Franklin.

GROCERY SNAP
$1550—Large stock; busy corner, doing $40 to $60 day; established 17 yrs.; rent $30; owners leaving city. Mrs. Von, 1522 Franklin st.

GROCERY cor., Berkeley; no opposition; no fixtures to buy; rent $25. Price $400. Call 2 to 4 daily. 3029 Adeline st.

GROCERY store, Melrose; good business, well equipped; good stock; $3000. Fairfax Realty Co., 5302 Bond st. Fruit. 3181.

GROCERY Key, money made place; fruit, vegetables. 4005 Telegraph. Phone Pied. 8369R.

GROCERY and school store, bargain for cash. 1222 53rd ave.

GROCERY, cigars. 2333 Teleg., Oak.

LUNCH COUNTER and RESTAURANT
Located in heart of automobile district, Oakland, doing an average business of $60 daily, with good lease at reasonable rent. Well equipped with counter, stools, tables, range, coffee urn, ice box, hot water heater, dishes, cooking utensils and silverware. This place will be sold at $1950, and terms extended to responsible party. See Mr. Bowen, Room 310, 1706 Broadway, Oakland.
NATIONAL REALTY SERVICE CO.

LUNCHEONETTE with steam table, soda fountain, ice cream, candies, bakery goods, light groceries, cigars, tobacco; downtown corner, nice business for two; rent $30; price $2000. Room 208, 1007 Broadway.

LUNCHES, delicatessen goods, candies, few light groceries; College Ave dist; no other store of its kind around; clears $200 mo.; $700. 1007 BROADWAY, ROOM 211.

LUNCH counter, cheap for cash; good business; make offer. 391 7th st.

MEAT MARKET
Located in busy business district of Oakland. Owner established here many years and doing a business that he will guarantee to average over $100 daily. Shop fully equipped with large ice box, counters, scales, cash register, meat grinder, etc. If you are a butcher and want a real buy, here it is for the price of $1800. See Mr. Schram, Room 310, 1706 Broadway, Oakland.
NATIONAL REALTY SERVICE CO.

MEAT market, old-established business (20 years), fully equipped, low rent, daily sales $100, in the heart of a business center; a pick-up. Phone Piedmont 216, or after 6, Piedmont 8914-W.

PARKING SERVICE STATION—Partnership opportunity in well estab. station, employing several men; specializing in AUTO REPAIRING, WASHING, POLISHING, SIMONIZING and STORAGE; doing large business in accessories, oils, supplies; mod. equipment; cleared over $600 last month; unusual opportunity for honest, hard worker; $2500 handles. Sparber & Co., r. 807, 1440 Broadway.

RETAIL provision partner wanted. Store and route of over 500 steady customers. Incoming partner to have complete charge of retail store and all books of concern, and draw a salary of $50 weekly and share profits. Owner will handle outside route, which has been established for ten years. Price $1500 for equal half interest. See Mr. Schram, rm. 310, 1706 Broadway, Oakland.
NATIONAL REALTY SERVICE CO.

RESTAURANT for sale; est. for years. Porfit $500 per mo; leased 21 mos. Price about $2000. For more information call residence, 378 11th st.

RESTAURANT in fact. dist.; no night or Sunday work; bargain. 1249 Powell, Oakland.

RESTAURANT; good location; doing good business. 3920 Teleg.

56 BUSINESS OPPORTUNITIES
Continued

ROAD business established; partner wanted; $500 required; ref. given. 1310 Pacific ave., Alameda.

RESTAURANT, 5-yr. lease; 8 stools, 5 tables; liv. rms. 3832 E. 14th st.

SCHOOL STORE, loc. opposite one of the largest schools in Oakland; well stocked with school supplies, notions, candies, groceries; cash sales $30 day; 1-3 profit; thickly populated district; 5-rm. apt., bath, yard, garage; deal direct with owner of property; price $1750. Sparber & Co., r. 807, 1440 Bdwy.

SHOE REPAIR. 1688 Shattuck. B.

60 Rms., Housekeeping
$4300 will handle this prosperous house, arranged 2s, 3s, singles; outside light, pleasant rooms; cl. $350; lease. Mrs. Von, 1522 Franklin st.

$500--WANTED
Do you ever deal in futures? If so get in touch with me. I have one of the best money-making propositions ever offered. Capital is needed. Box M108958 Tribune.

56A—BUSINESS OPPOR. WANTED

RELIABLE middle-aged salesman wants to invest up to $2000 with service in estab. manufacturing bus. Box M71089, Tribune.

WANT to sell your business? Want a trustworthy partner? Want capital to enlarge your enterprise? Then call or phone Lake. 3421. National Realty Service Co., suite 310 1706 Broadway Oakland.

WANT to sell or buy a business? If so, call Lakeside 2009. 1007 Broadway, Room 303.

60 MISCELLANEOUS
FOR SALE
Advertising grouped by articles shown by first word

BARRELS, KEGS, TANKS
for all purposes. McGuire & Co., Mfgs., Emeryville. Pied. 725.

BIG CEMENT SALE
Any quantity at Lawrence Dock, foot of Jefferson st., Oakland.

BABY buggy, walking chair, baby swing, $12; or separately. 59 Hamilton place. Oak. 3149.

BARRELS, half kegs. 1335 7th st.

BARRELS, 15-gal. 85c. 5756 Vicente

COASTER wagons, "News Boy's" Best; disk wheel, cheap. 2300 San Pablo.

CLOTHING of all descriptions. See "Wearing Apparel," following this classification. It is No. 69.

DOORS, windows, cabinets; full mill bills figured; save half; get prices. Dolan Mill & Lumber Co., 2149 E. 14th st., Oakland. Mer. 111.

DOLL cariages, largest assortment anywhere; low priced. 2300 San Pablo.

EXCHANGES — Miscellaneous, are advertised under "Swaps" (Class 61.)

FIREWOOD
For sale, very cheap, at Oakland Box Factory, 5th and Oak sts., Oakland. Call, or ph. Oak. 429.

FRAMES—Wire lamp shade; parchment paper. 1838 San Pablo.

GARAGE doors, glass top, panel bottoms, $15, 1701 E. 12th st.

HOLLAND blbs. C. E. Hill, 418 11 st.

KNITTING machine, stand and yarn. Gearharts; $35. Box M63615, Trib.

LUMBER SPECIALS
1x6, 1x8 redwood ro. per 1000....$27
1x10 redwood ro. per 1000.......$30
1x12 redwood ro. per 1000.......$32
1x6 or 1x8 redwood rustic per 1000.......$35
1x4 O. P. flooring No. 4 per 1000 $45
4-inch novelty siding, clear, 1000 $35
O. pine boards and dimensions ro. 1000.......$26
E. L. Blackman Co., Inc.
4221 E. 14th st. Phones Ftvl. 563 and 5217.

LUMBER! LUMBER!
Firewood! Firewood!
Mixed lumber and firewood, 250 truckloads. Build your house and keep it warm for winter. Delivered $5 a load and up. DOLAN WRECKING CO., 2149 E. 14th st., Oakland.

LUMBER
MILLION FEET NEW LUMBER on wharf and new yards, E. 12th and 22d ave.; sacrifice prices, $15 to $30 a 1000 feet.
DOLAN MILL & LUMBER CO.
2149 E. 14th st., Oakland. Mer. 111.

MILLWOOD 3 LARGE SACKS FOR $1.
Kindling 60c sack, wood by load $4 to $20 delivered. Oak. 1011.

MACHINE makes standard size wire double coat hanger in less than a minute. Price $25. W. S. Davidson, Jr. P. O. Box 675, Oak. Cal

MANURE, 50c sack; lawn and landscape planting; excellent nursery stock. Ashby Nursery, 2906 Ellsworth. Berk. 1476.

MANURE—Best rotted, per sack 50c. Six sacks $2.50. Pied. 8979W.

MANURE etc, F. Trinadad, P. 5314W

MANURE, rotted, 50c. Thorn. 2046.

MANURE, rotted, 50c. Thorn. 2046.

MILL WOOD, 19 sacks $4.50, M. 3982.

PAINT, WALLPAPER
5% FOR CASH
or double trading stamps. Our cash prices are the lowest.
TAYLOR-WINTHERS
2031 Broadway.

PAT. CHIMNEY, SEWER PIPE, FLUE LNG., DRAIN TILE, ETC. BEST MADE. PRICES RIGHT. SERVICE that'll please. TRY US.
Miller's Oak. Art Pottery
2237 E. 12th st., Oak. Ftvl. 2268.

PLUMBING; absolutely everything in baths, sinks, toilets. Save half at DOLAN'S, 2149 E. 14th st., Oak.

Sash and Doors
O. B. WILLIAMS CO.
1943 FIRST AVE., SOUTH SEATTLE, WASH.
OREGON PINE DOORS
Sold by mail direct to manufacturer. Five cross panel doors, 2 ft. 6 in. by 6 ft. 6 in., at each....$3.06
One panel doors, at each $3.64
All kinds of sash and doors and French doors at manufacturer's prices.
Goods carefully packed. Boat shipments go through quickly and at low rates. Many satisfied customers in California. Your money refunded if you are not satisfied.
Our large illustrated catalog No. 41 showing full line of building material and built-in fixtures for the home, free on request.
O. B. WILLIAMS CO.,
Established 1899

Sherwin-Williams Paints
1000 GALLONS
Outside white. China gloss white and most colors, $3.25 gal. First grade paints, slightly damaged by smoke and water. Other paints—flat white $2.35 gal. enamel $3.00, floor paint $2.40; shingle stain $1; inside varnish $1.50; calcimine 7c lb.; wall-paper, roofing paper and plumbing supplies reduced
D. J. CANTY
Rear 954 16th st Oak. 6957

SEWING MACHINE SALE
7 dropheads, each, only.........$10
24 fine machines at.........$5 to $38
on terms. We rent. Lakeside 7181.
SEW. MC. STORAGE CO., 623 14 st.

SEWING mchs. New Home portable elec., new, $38.50; used mchs. $7.50, New Home Sew. Mch. Agcy., 614 14th st.

SCALES All bargains easy terms Rebuilt Dayton Angldffe Toledo scales 324 12th st., Oak.

SELECT Xmas goods now; pay weekly to secure them; low priced. Open Sat. eve. 2300 San Pablo.

65—HOUSEHOLD GDS. FOR SALE. 65—HOUSEHOLD GDS. FOR SALE

BEDROOM FURNITURE
We have received a $4000 consignment of bedroom furniture to be turned into cash at once. We don't care what it cost, our instructions are to get the money!
You will find these prices less than asked for used furniture. Some examples follow:
Frosted oak chiffoniers, $22.50; genuine walnut dressers, Adam period, $38.50; massive French gray enamel dressers, which retail for $95.00, we sell at $49.50, and many more at proportionate values. In order to fully stand behind these goods they are to be sold at private sale. We expect to clean up this shipment in 7 days. Come in and get first choice. OPEN EVENINGS
FRANK LAFFERTY
AUCTIONEERS, 3148 TELEGRAPH

60—MISCELLANEOUS FOR SALE
Continued

SEWING machines, all makes, $5 up. 3824 and 9251 E. 14th st. Fruitvale 5399.

SEWING mac., drop hd., $10 3520 E 14th.

SEWING machine, almost new; very reasonable. 1725 6th av. Mer. 2341.

SAFES and cabinets. 336 12th st. Oak. 4448. Cash or terms.

WALL PAPER
5, 6 7½c per roll, etc., up.
PAINTS
Outside white ....$2.65 gal.
Mixed paints (31 colors)..$2.50 gal.
White enamel ....$3.00 gal.
Flat white undercoat.....$2.25 gal.
Floor enamel ....$2.75 gal.
THE TOZER CO.
612 14th st., 1½ blks. City Hall.

Wrecking
Hawthorne School
Fruitvale ave. and E. 17th st.; large Congregational church, Clay, 12th and 13th sts. Save, save. See us for prices. 250 truckloads of firewood, $5.
DOLAN WRECKING CO.,
2149 E. 14th. Merritt 111.

WALL PAPER SALE
Bedrooms, 5c, 10c and 15c per roll; tapestry, 10c, 15c, 20c up per roll; ceilings, 7½c per roll and up. Paper your rooms for $1. DeGregory's, 1829 San Pablo ave.

WINDOW LOCKS—Keep out the prowler, let in fresh air; equip windows with the Ventlock; all dealers.

WHEELS, wheels wheels for all. Open Saturday eve. 2300 San Pab.

60A—MISCELLANEOUS WANTED

AA-- CLOTHING BOUGHT
$7.50 and up for men's suits also shoes, trunks, guns, jewelry, furniture, ladies' clothing. Call any time. Golden West Clothing Company, 623 Washington st., nr. 7th. Lake. 4185.

BUY anything; high prices for old clothing, furn.; will call. O 6731.

BOOKS bought for cash. Hardy's Bookstore, 915 Bdwy. Lake 7559.

BUILDINGS to wreck. Fruit 8547.

CLAY ST. CLOTHING CO.
Highest prices paid for clothing. Phone Lake. 2574. 741 Clay.

DIAMONDS AND GOLD
WANTED FOR MAKING JEWELRY. WILL PAY FULL VALUE. H. LOEB, MANUFACT. JEWELER, 467 13TH STREET, ROOM 27.

EXCHANGES — Miscellaneous are advertised under "Swaps." (Class 61).

HOUSES to wreck. Ftvle. 3547.

WE pay cash for diamonds, gold; 1332 Broadway at 14th st.

61—MISCELLANEOUS FOR EXCHG.

3 ANGORAS, 1 New Zealand buck rabbit, exc. pullets. P. 4904W.

62 BUSI EQUIPMENT TYPEWRITERS ETC

Cash Registers, Scales, Etc.
334 12th St. Oakland 70.

CASH register. 1781 7th street.

DESK, roll top and chair. 904 Bdwy.

PAINTERS outfit. Call after 5:30 p. m., 2327 Linden st.

ROLL TOPS—One 60-in. flat, several roll tops, some very fine straight office chairs; all good as new; at special prices. Desk Exchange, 557 12th.

SODA fountain, candy equipment bgt., sold exch. Sardell, 481 7th st.

SILENT—Show case, wall case, Walker Bins safe; cheap. 642 5 st.

SAFES—Used. Right prices. Easy terms. 1526 Franklin st.

TYPEWRITERS—Sold, rented, repaired, inspected, exchanged; complete service of every kind for typewriter users. Remington Type Co., 317 13th st. Oak. 8541

TYPEWRITERS — Large selection, all makes, used and rebuilt. Typewriters sold on easy terms. We also rent and repair. Oakland Typewriter Exch., 581 18 st. O. 9210

TYPEWRITERS, rebuilts and used; rented, sold, repaired. We save you money. O. 4992. 1524 Franklin. Bay City Typewriter Co.

TOLEDO SCALES; NEW
$69 up, easy terms. 332 12th st.

UNDERWOOD
and all other makes
SOLD AT $5 PER MONTH.
WHY PAY RENT?
Guaranteed factory rebuilt like new. Five years' (FREE) service.
TYPEWRITER GUY
17TH AND SAN PABLO. OAK. 9261

62A BUS. EQUIPMENT WANTED

TYPEWRITER, Corona; good, cheap. 322 Lewis st. off Peralta st.

63 MACHINERY

NEW AND USED
Metal working machinery, etc., Pulleys, shafting, hangars. 322 Lewis st., off Peralta.

69 WEARING APPAREL

DRESS—New latest; also hat; bargain. 584 16th st., apt. I, 3d fl.

65 HOUSEHOLD GDS
Advertising grouped by articles shown by first word

ACORN STOVES AND RANGES, BEDROOM SETS, CHESTERFIELD SETS, DINING ROOM FURNITURE
At the New Low-Priced Furniture Store
Erdman-Scofield Co.
518 12th st. Lakeside 6844
CASH OR LIBERAL CREDIT.

ANTIQUES in mahogany and walnut. Campbell's Antique Shoppe 2156 Telegraph. Oak. 3735.

BEDROOM FURNITURE
EXTRA SPECIALLY PRICED
4 pieces, American walnut, the bed, semi-bowfoot dresser, chifforette and dressing table; complete $89.50.
You will also find here at present a large assortment of 2, 3, or 4 piece bedroom suites, ranging in price from $350 down.
We claim that you can buy here for less, in some cases for even less than second hand.
Come over and see. You be the judge at
SAM BERGER'S
2262 SAN PABLO, near 23RD ST.

BUFFET $22.50; lady's desk $7.50; dresser $15; Simmons' bed, spring, mattress, new, $24.50; linol. 55c yd.; chiff. $17.50. 2017 San Pablo. L. 2172.

BED, dresser, large vanity, chifferette, chairs rocker, Queen Anne walnut; $250, worth $400. 3863 Piedmont ave.

BRASS beds, springs; din. chairs, Morris chair, $5; small book rack, linoleum, water heater, piano stool. 554 34th st.

BEDROOM Sets—Complete new line in walnut, ivory, gray. We save you 30-40%. Security Storage Whse., 6th-Market sts., Oakland.

BEDS—"California" wall beds solve the sleeping prob.; apt. or home; $26 up. 165 13th st. Lake 1180.

BEDS, chairs, heaters, rugs, etc.; new and second hand. 1300 E. 14th.

BEDS, 3, springs, bureau, sulky, and carpet. Phone P. 2901, 519 38th st.

BEDS-ECONOMY wall beds, $17 up; 633 18th st., Oakland 5746.

CHESTERFIELD SETS
and all overstuffed furniture made by experts at our store at a tremendous saving to you.
MACNAUGHTON & LEON
2805-7 Telegraph ave. Lake. 1273

CHESTERFIELD SUITES
Baker velous, $140 up; mohair, $175 up. Work guaranteed. J. Buchtel, 875 31 st. Pled. 3225.

CHIFFOROBE burl wal., Windsor period; prize piece. Will exch. for used furn. Lafferty's, 2148 Teleg. ave. L. 2428.

CHESTERFIELD: Baker velour; bargain. 4390 Montgomery (side entrance) near Mather; A car.

CHAIR, writing desk; child's brass folding bed, mattress; good cond.; other articles. Pled. 1155J.

CHESTERFIELD set, 3 piece, used 3 months, $140. 2458 Ritchie st. Elm. 2169.

CHSTFLDS., din., bed sets, 30% off. W. H. Cross 2501 S. Pablo. L. 6530.

CARPETS and stoves; new. Key at 2309 Central ave., Alameda.

DAVENPORT, oak dining set, four leather chairs. 674 24th st.

EXCHANGES — Miscellaneous, are advertised under "Swaps" (Class 61)

ELECTRIC vacuum cleaner, cheap, nearly new. 1639 65th ave.

FURNITURE—Manufacturer's samples of distinctive living rm., dining rm. and bedrm. furniture at sacrifice prices. Open evenings. Lafferty's, 2148 Teleg. ave. L. 2428.

FURNITURE, rugs, stoves, linoleum etc., at a saving of 10 to 30% because of low rent, yet we are only 4 blocks from 12th st. E. Bercovich & Son, 531 8th st. nr. Clay st.

FURN., linol.; new used, to suit your purse. 2017 S. Pablo. L. 2172.

FURN.—Complete furnishings of bung. 3948 14th ave., Monday.

FURNITURE of 5-room flat for sale cheap. 1518 53rd st.

FURNITURE of 6 clean, sunny rms., $350. 2617 San Pablo.

FURN.—Bed and din. rm. sets, rugs, gas range. Lk. 5441, 724 Wesley av.

FURNITURE and stoves—591 7th st.

GAS range, sell or exchange for wood or coal range; almost new; Lorain control; enameled. 106 Echo ave. nr. Pied.

GAS range, with incinerater. just like new, $50. 1064 14th st.

LINOLEUM, battleship, 80 yds., 50c yd.; go. cond. 820 Magnolia st.

MATTRESSES
SPECIAL THIS WEEK
Extra quality 40 lbs. felted Linter's mattress ....$ 9.55
Or Enameled bed, 2-in. continuous pillars with heavy coil springs and same mattress. 27.55
Drew Mcuntjoy Furniture Co
Pacific Bldg., 16th-Jefferson; L. 2366

MATTRESS SPECIAL.
100 40-lb. mattresses, $8.95, and pillows, couches, springs, upholstering. 569 16th st. Lakeside 6096.

RANGE—Occidental gas, $80; Majestic electric heater $4; gas water heater $10. Oak. 6840.

RUG, furniture. 175 Grand ave.

STOVES—Goods of new and used store; must be sold by Nov. 1; quitting business. 1910 E. 14th st. Ftvl. 4780W.

SILK LAMP SHADES
ANY STYLE, COLOR OR PRICE.
VIOLA BURNER, 466 38TH ST.

STOVE — "Quaker," good cond.; reasonable. 3890 Brighton. Mer. 5767.

STOVE—1 coal, wood, gas attach.; like new, $35. 1064 14th street.

WICKER fern stand, chairs, cheap L. Harris, 3279 E. 14th. Ftvl. 55.

WINDOW shades, 60c; 3x6 spec. size. "Malden" 3251 E. 14th Ftv 2019

65A—HOUSEHOLD GOODS WANTD

AT DAVID BERCOVICH'S you get more for your furniture and household goods than you get elsewhere. 1007 Clay; Oak 520

AAA—I BUY furniture and junk; will call anywhere. Pied. 3680J

FURNITURE WANTED
WE BUY MORE SELL MORE
AND PAY THE MOST
FURNITURE RUGS PIANOS ETC
W. H. EDWARDS & SONS
487 20TH ST LAKESIDE 5053
COURTEOUS, PROMPT, RELIABLE

A—Ring L. 5215 for best prices on your furnit. and rugs

FURN., hshld goods bought. L. 2172

HIGHEST prices for furniture, carpets. Oakland 4699.

GROTE will buy your furniture and rugs at top prices.
F. H. GROTE, 1813 S. Pablo. L. 4920

Highest prices for furniture, carpets. Oak. 4699.

HELD'S FURNITURE STORE PAYS highest prices for furniture and household goods. Lake. 9132.

I NEED a carload of furniture, small or large lots. Give me a call. Will give you top notch prices. HARRY M. BERGER, 735 12th st. Lakeside 3081.

I BUY furniture and junk. Call anywhere any time. Humboldt 303.

NEED 50 rooms good used carpets and furniture for apt. house. I pay cash. Phone Oak. 2036. Mr Fyne.

UNITED FURNITURE CO., INC. pays highest prices for used furniture. 801-7 Clay st. Lake 2921

WE BUY FURNITURE AND HOUSEHOLD GOODS
E. BERCOVICH & SON, OAK. 6989

WE PAY the highest prices for furn. and household goods L 8973

66 MUSICAL INSTR
Advertising grouped by make, as shown by first word

ACCORDEONS, harmonicas. 1109 7 st

BUY your piano for cash at cost plus brokerage and save from $200 to $500. Merrill & Merrill 417 19th st. 40% off on all phonos. Open evenings.

60—MISCELLANEOUS FOR SALE
Continued

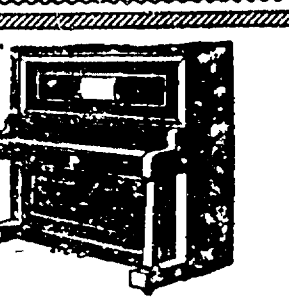

PLAYER PIANO BARGAINS
Some real bargains in used Player Pianos—most of these instruments taken in exchange on the renowned Ampico. All have been serviced in our shops and are fully guaranteed.

Wheelock Pianola, mahogany finish, full size elegant condition; 26 rolls and bench included. $295.00. Terms.

Apt. size Player dull mahogany ... Just the piano for the small apt. or bungalow. Would cost $675 if new. $315. Terms like rent.

Stroud Pianola—hard to tell it had ever been used; finished in mahogany; fine bench and rolls included. $485, your own terms.

Weber Pianola at less than the price of an upright when new; bench included. Terms to please.

Soloelis, 3 beautiful tone coloring player pianos, all guaranteed as if new. Used only in our player roll dept. These are rare values—$535, $590, $625. Your old piano taken in exchange.

All these instruments and many others on sale in our Basement Bargain Rooms.

Kohler & Chase
535 14TH ST.

CELLO—Call evenings. Merritt 694.

DRUMS, mus. inst., bght, sold, exch. Vanodren reeds, violin strings, exp repairs all inst. O'Malley's Drum Shop 318 Pantages Bldg.

DRUMS—Set of unused trap drums. Call J. Cole, B. 5913, at matinee.

EUPHONA player piano, like new, with 150 rolls of music, and bench. $350. Merrill & Merrill, 417 19th st. Open evenings. 40% off on all phonographs.

IVORS and POND—A well known old standard make suitable for student; will give you many years of service, $170; pay $5 a month. Kohler and Chase, 535 14th st.

ORGAN
A. B. Chase 2 manual; beautiful tone, cheap. Call between 9 and 2 p. m., 1710 34th ave.

PHONOGRAPH cabt., perfect cond.; 50 records; all for $42.50. 4390 Montgomery near Mather. A car.

PIANO—$450, now $275. Frtvl. 433J.

PIANO, cheap for cash. Thorn. 1337.

REMBRANDT—A well built, fine toned piano that will surely please you, $196. Your own terms. Kohler and Chase, 535 14th st.

SHONNINGER—A beautiful satin walnut piano of the better kind; has had careful use $290; terms. Kohler and Chase, 535 14th st.

VIRTUOLA player, like new; made by Hallett & Davis; bargain. Merrill & Merrill, 417 19th st. Open eve. 40% off on all phonos.

VICTROLA and good selection of Red Seal records for sale. 2311 10th St., West Berkeley.

VICTROLA, style 16, $136; or will exchange for piano. Merrill & Merrill, 417 19th st. Open evenings.

66A—MUSICAL INSTRUMTS WNTD

EXCHANGE your old piano for a new phonograph. Merrill & Merrill, 417 19th st. Open eves.

UPRIGHT piano, $100 to $125 cash. Lodge, Box M41723, Tribune.

70 DOGS CATS BIRDS
Advertising grouped by breeds, as shown by first word

70 DOG AND CAT HOSPITAL

CATS, dogs, boarded, treated. Sunny single, sanitary kennels. Dr. J. Turver, 1241 E. 12th st. M. 5040

70—DOGS, CATS, BIRDS FOR SALE

BIRD CAGES
A Large Variety
Also a few choice roller canaries, gold fish and choice glass bowls. Many puppies to select from. Also collars, leads, harnesses.
C. E. HILL CO.
418 11th st., opp. T. & D. Oak. 7151

70—DOGS, CATS, BIRDS FOR SALE.
Continued.

BOSTON BULL; 6 months old; thoroughbred. Mornings, Merritt 1398.

BOSTON Terrier, ped., reg.; 2 more left. Ftvl. 4462M, 2428 19th ave.

POODLE puppies. 2708 Adeline, Oak.

DOG—Young watch dog for sale cheap. Pied. 3269J.

70A—DOGS, CATS, BIRDS, WANTD

BEST prices for birds, animals Mitzman, 1935 Telegraph.

PUPS, canaries C. E. Hill Oak. 7151

71 POULTRY—SUPPL

FEED by Calif. Hay and Grain. 622 Washington st. Lakeside 274.

FEED and seeds, poultry supplies. Garfinkle's, 619 Wash. Lake. 533.

MALLARD Ducks—4, $3 each. 1317 54th ave. Fruit. 984J.

W. L. 50 laying hens, 18 months old, 3335 68th ave. and Cronor.

W LEGH. 1000 pullets, 2 mos., $10 doz. W. F. Potts 1062 7?d ave

72— RABBITS FOR SALE

SPOTTED Giants, does with litters; also some bucks; reas. for quick sale. H. Jackson Rodeo.

74—HORSES, VEHICLES FOR SALE

THOROUGHBRED Kentucky saddle horse, coal black, single footer; must sacrifice; give offer. Pied. 6886W. Berkeley 970.

80 MOTORCYCLES

HARLEY Davidson, 1918; elec. lts.; lots of speed; $85. 2941 E. 14th St.

80A—MOTORCYCLES, ETC. WANTD

SPOT CASH for late Harley-Davidson motorcycles; sold on easy terms. Oakland Motorcycle Supply Co. 270 12th st. Ph. Oak. 355

81 TRACTORS TRUCKS

DODGE, panel del.; ¾-ton; looks good is good; $350. Mechan. perf. 3276 Montana st. Oakland.

FEDERAL truck, 2 ton, with platform and stake body; A1 mechanical condition, new rubber and newly painted; price $1000. 26th and Chestnut sts. Oak. 1514.

FORDSON tractors, 2, in 1st class order. See F. Moore, supt. Sunset Lumber Co., 1st and Oak sts.

FORD truck, 1921; starter blk.; new flat body, newly painted; right price cheap. 137 12th st.

82 AUTO FREIGHT

TWO-TON TRUCK for rent, without driver. $4 per day Berk 1512J

3-TON truck with driver for rent; go anywhere. O. 2333. Evans.

83 AUTOS FOR HIRE
WITHOUT DRIVERS

AA-- RENT A CAR
DRIVE IT YOURSELF
Mayberry's Auto Service. New Fords, Chev., Buicks. Studebakers; also trucks and deliveries 152 12th at Madison. Lake 783

AUTOS, TRUCKS, RENT
You drive. L. 203 12th and Oak sts.

CARS rented without drivers. Lakeside 3310; 2150 San Pablo

BATES FORD SERVICE
FORDS WITHOUT DRIVER
OAKLAND 635 130 12TH ST

FORDS, $7.50 10 hours. All other makes $12.50 10 hours; also 1½ ton trucks 260 12th st. Oak. 8954 Open 7 a. m. to 9 p. m.

HAM'S AUTO SERVICE.
U DRIVE.
79 12TH ST. OAK. 5360

NEW CARS FOR RENT
U drive em. 2513 Shattuck; Bk. 719

84 AUTOS FOR SALE
Advertising grouped by make of car as shown by first word.

AUTOS FOR SALE
526 EAST 12TH ST.
Merritt 5622.
1918 Hudson speedster $585
1918 Studebaker roadster......$200
1919 Chevrolet touring $135
1919 Harley Davidson motorcycle $130
1917 Overland delivery ....$ 85
1919 Stutz 4-pass. $850

AUBURN sport, a late 1923 model, used by factory representative while on coast. Oakland 6634.

Bank Auto Exchange
Compare our prices; 1-3 down.
Ford chassis 1917 ....$35
Ford spdstr, 1918, runs good $65
Ford tour., 1917; runs good......$65
Ford spdstr, 1919, wire wheels ..$85
Overland Mystery, 1921, a steal $150
Dodge tour, 1918, perf., only $200
Chandler tour, 1917, like new.. $200
Ford tour, 1921, s.s, d.r.; see this $200
2911 E. 14TH ST.

BUICK coupe; looks and runs fine; $650; terms $150 down. 2471 Shattuck ave., Berk.

BUICK tour; late '20; wond. cond., dem., like new; must sell this week; sacrifice. Owner, L. 8738.

BUICK roadster 6, fully equipped; good paint; $290. Oak. 3388.

CHEVROLETS, 1923 Superior tour. Have 4 demonstrators, run from 2000 to 5000 miles. These cars are in beautiful condition. Come out and make an offer. Brask Bros., Inc. 2264 E. 12th st. Phone Fruit. 1328.

CHANDLER TOURING
1920; new paint, motor and tires good; selling way below market price; $465, cash or terms. Jewett & Paige Agency, 3000 Broadway, Oakland.

CLEVELAND—1921 tour.; runs like new; 5 almost new cord tires; best buy in Oakland for $500; $185 down, long terms; no brokerage. Cleveland Agency, 3020 Broadway.

CHANDLER tour., runs like new; 5 fine cord tires, snubbers, etc.; $350, $125 down, long terms; no brokerage. Chandler Agency, 3020 Broadway.

CHEVROLET Superior Roadster, 1923. Virtually new; extras. Wonderful bargain. $525, terms. 2801 Broadway.

CHANDLER chummy, 1918; first class condition; extras; $275. 1236 Haskell st., Berkeley. Pied. 9274W.

CHANDLER Dispatch, '20 model; tonneau windshield, many extras; just overhauled; $225 down. L 1507

CHALMERS touring 1922; good tires; the original paint; all in A-1 condition. Phone Lake. 142.

CLEVELAND—1921—Call after 5 p. m. 605 Ripley ave., Richmond.

CHEV. tour, F B. 21—Hill climber; A1 cond., $365. 586 24th st., Apt. O.

CHANDLER tour, 1922; runs like new; $250 down. L. 1507. 2412 Bdy.

CHEVROLET, 1923; bargain. Call 1416 Market after 5:30.

CHEVROLET sedan, 1923; almost new; extras; big reduct. P. 6272M.

Dodge Tour. $350
Overland Chummy Country Club $150
Saxon Chummy Roadster $175
Essex Tour., 1922.............$800
Ford Sedan, 1922, Ruckstell axle other extras $500
Chandler Chummy, 1921, Cal. top $650
Metz, 1920 Tour. $200
Nash, 1920 Tour. $700
Overland Sedan, 1922, wire wheels, cord tires $550
Dort Tour, 1921 ....$350
San Pablo Auto Market
2150 San Pablo Ave.

DURANT, 1923 5-pass. touring; good rubber, car only run 5000 miles; must dispose. Phone Thornwall 3681.

DODGE—1922 touring like new; $250 down, $40 per month. 2471 Shattuck ave., Berkeley.

DODGE tour.; almost new, $775; $275 down, long easy terms; no brokerage. Chandler Agency, 3020 Broadway.

DODGE roadster '21; good condition, $425; terms. Fruitvale 577.

FORD sedan, 11 months old; runs like new; looks good; upholstering spotless; must be seen to be appreciated. A sacrifice at $475. Terms. Phone P. 4653W; Fr. 298 day. 4011 E. 14th st.

FORD tour, late model, in first-class condition; starter, one-man top, slanting windshield. See owner at 3667 Foothill blvd. Ph. Fruit. 3828.

FORD touring; 1923; used very little; $350; have arranged terms. 333 Santa Clara ave., Oakland. Phone Oak. 6010.

FORD speedster, 4 speeds excellent condition, dmtble. rims; $125 if taken this week. 233 12th st.

FORD sedan, late '21; private ...; extras; $375. 756 34th st. evening.

FORD coupe, 1923; can't tell it from new; $500. Thornwall 3681.

FORD coupe, 1921; new paint, A-1 condition. Pied. 7375W.

FORD touring, 1923; run 4000 miles; must sell; some terms. Elm. 1650.

FORD speedster; a snappy car; must sell for $75. Call 674 17th st.

FORD—1923; Ruxtell axle; $350, terms. 2471 Shattuck ave., Berk.

FORD coupe; late model. Owner, Bombel, 2331 Eastman ave., Oak.

FORD coupe '23; A-1; owner going away, sacrifice. Pied. 2693J.

HUPMOBILE tour., 1921; A1 shape; $200 down. L. 1507; 2412 Broad.

HUDSON coach, 1922, for sale cheap. Call Alameda 1633.

JITNEY men take a tice. 7-pass. tour. cars, 11 ready to go; various makes; ⅓ down, long terms; no brokerage. Chandler Agency, 3020 Broadway.

Lex. Sport ....$ 550
Oakland Tour. A-1...$ 450
Rick. '22 Coupe.....$1580
Chevrolet, A-1 ......$ 150
J. F. K. MOTOR CO.
2919 Bdwy. Oak.1424

LEXINGTON sedan, 1920; $725; a snap. 2471 Shattuck ave., Berk.

OAKLAND roadster; first class condition; $250 cash. Alameda 1338J.

If you see it in The TRIBUNE, tell them so.

84—AUTOS FOR SALE

LOW PRIC[ES]
CLOSED CA[RS]
With winter just ahead, all the disagreeable... rain, slush and cold, you... be safely protected from... elements that too often... colds, rheumatism and pneu-monia. A used, closed car at prices no more than ... asked for a cheap, new, open one. We are offering the cars on terms so convenient that no one should be deprived of the comfort ... coziness of winter motoring.
The following are thoroughly rebuilt or in process:
1923 Buick 6 Sedan. $19..
1922 Buick 6 Sedan. 15..
1922 Buick 6 Coupe 15..
1921 Buick 6 Coupe 125.
1920 Buick 6 Sedan. 10..
1920 Buick 6 Coupe 9..
1919 Buick 6 Coupe 7..
1918 Buick 6 Coupe 6..
1922 Ford Sedan ... 45.
1921 Ford Coupe... 37.
TERMS
HOWARD AUTO CO.
3086 Broadway. Lake 340

NASH TOURING
1922; 5 good tires, side wings, bumper, sun visor, mirror and extras; fine paint job; upholstery good; new with the motor in perfect condition and carries 30-day guarantee; $850; cash or terms. Jewett Paige Agency, 3000 Broadway, O...

OVERLAND tour., late mdel; tires; terms. 2714 Grove st.

OVERLAND sedan, '20; wire wheels; excellent cond., $125 down. L. ...

PEERLESS sedan; refinished; upholstering like new; almost new cord tires; Gruss shocks; was easily $1750. Our price $1250, ... down, long terms. No brokerage. Chandler Agency, 3020 Broadway.

PAIGE coupe; 4 pass., 1923; 10,000 miles; perfect cond.; sacrifice for cash; priv party. Ftvl. ...

PAIGE '17 tour.; engine overhauled; needs new top, paint; make ... cut-down; $100 cash. Lake. 64..

PAIGE tour., late model; bargain; $250. 3291 San Pablo ave.

REO 5-p., $500; perf. good paint, tires, top; priv. owner. Lake. 21.., apt. 16 250 Grand ave.

SAVE $500
Olds, 1923, sport, same as new. Phone owner, Lakeside 6020.

STUDE. Sp. 6, 1921; looks like new. 526 E. 12th st. M. 5622; night 3918.

SCRIPPS-BOOTH rdstr.; A-1. A bargain; terms. Alameda ...

STUDEBAKER, '18 model, $175; painted. 10416 Royal Ann ...

AUTOS WANTED

Autos Wanted
Wanted at once. 100 good late model cars for export. Will pay you highest cash price. Phone Oakland 1614 or call at 2323 Broadway, Oakland.

AUTO or lot for 30-acre ranch. ... even. or Sun. 1603 73rd ave.

CASH for late light 6 sedan; must be bargain; private. Box M... Tribune.

CASH for late model light car; bargain. Alameda 4021.

CASH for cars any. cond. O. 7961.

FORD coupe, A1; cash. Lake. ...

SPOT cash for used cars. Calif. ... Mkt., 1935 Broadway. Lake. ...

WOULD like to get auto as first payment on beautiful new 5-room bungalow in East Oakland. Balance can be paid like rent. Chas. W. Lindquist, 6006 Holway St. Phone Elmhurst 2208.

WILL take car 1st payment on lot, Trestle Glen, near Lakeshore ave., 1 blk. car line; opp. ... beautiful homes here; bal. small payment mo., 2650 Humboldt ave. Fruit. 3788W.

86— MONEY LOANED ON AUTOS

AUTO LOANS, CONTRACTS ... UP AND MONEY ADVANCED ASK FOR MR. LYNCH. ... BROADWAY, ON THE AUTO LOT

DO YOU NEED CASH?
No long-drawn investigation; bring car and money is yours; charges low, service good; also money advanced while car is being sold, if desired, or will buy your equity. See us before you sell.
EDWARD S. JOHNSTON MOTOR CO.
2323-2339 BROADWAY,
Oakland 1614.

88 AUTO REPAIRING
PAINTING, BUILDING

Ford
Night SERVICE Day
WM. L. HUGHSON CO.
24th and Bdwy., Lake. 175..

GUARANTEED auto repairs at your home or mine. Ernest Knox, 5124 Foothill blvd.; phone Elm. 1821.

GUARANTEED repairs at your home or here. A. E. Larson, ... 32d st.; phone Piedmont ...

SAVE money by helping an expert repair your car. At 2517 Filbert or your home. Lake. 8617 or Elm. ...

YOUR home or mine. Flat rate ... work. 1110 7th av. Mer. 4923

AUTO TOPS AND BODIES

FORD T. and other bodies; new and used speedsters, touring, roadsters, deliveries. CASE ... BODY SHOP, 301 11th st., ... 901 Golden Gate ave., S. F.

FORD speedster, roadster, touring bodies. New speedster ... top, windshield, curtains ... terms. Down Town Auto ... Co., 2236 San Pablo ave. Lk. ...

TRAILERS, trucks, used ... bought, sold, exch. 723 E. 12th ...

GARAGES.

GAS, oil, accessories U. S. tires, repair work. Lopes Garage, ... 14th st. Elmhurst 1592.

91 AUTO TRIPS

AROUND Eastbay, 5-pass. ..., lady driver. $2 per hr. Lake ... or 39.

LOS ANGELES, Thursday ..., can take 3; Marmon car. ... ley 7514J.

LOS ANGELES; Cad. 8, ... for 4 people. Elm. ...

Oakland Tribune

Combined Wire News Service of all papers. Associated Press, United Press, International News, Universal News and Consolidated Press.

ODERN MUSEUM OR OAKLAND IS URGED BY SNOW

orer Tells Kiwanians Value to City; Will Give Specimens.

he need of a modern museum e city of Oakland was told embers of the Oakland Ki- is Club at their luncheon at Hotel Oakland yesterday by A. Snow, noted big game ter and explorer.

now was introduced by How- C. Welty, who prefaced the ow talk with a resume of the nter's Africa and Alaska ex- itions and the story of the oposed museum at Nineteenth d Harrison streets, which is to use the Snow African animal lection.

year and a half ago Snow, the proviso that the collec- n should be housed properly in a fireproof museum, prom- d the city of Oakland the en- collection of whatever game might bring from Africa ty termed the proposition of useum "a germ which if given proper impetus will bring in- ational fame to Oakland." proceeded to put before the b the reasons why Oakland ds such a museum and what Kiwanis club should do to ture this germ.

SPECIMENS SHOWN.

The need was further empha- ed by the showing of specimens two reels of motion pictures. nry Snow brought with him m Africa 68 complete animal ups. In his talk the hunter de plain the point that the oposed Oakland museum would fer from the old idea of pla- ded horrors which made one nk of smallpox—beware—dead ngs. "Ours," he said, "is to be useum with a background ich will be as much Africa as rica itself."

The background will consist of intings of African grasses, rubbery and trees. The very aves of the tropical trees have en cast in plaster and will be produced exactly. Photographs the scenes will be enlarged on nvas, then painted over and the otograph faded out, leaving the inted background effective to usion and absolutely authentic.

he 40,000 butterflies belonging the collection will add to the t of reality.

addition to the African col- on there will be many Alas- n specimens secured when w upon his return from Africa de "a snappy little trip" to aska, where he did 53 days' ting and "brought back some everything there was up re."

FOUR STORIES PLANNED.

Snow showed drawings sub- itted by Oakland architects and presenting ideas for proper tructures for housing the collec- on. Snow suggested that the oundation of the building be ade most substantial, allowing r a four-story structure, one hich to be built at present and he other added in the future.

At the conclusion of the show- g of the pictures Welty made a uggestion that the Kiwanis club dopt the obtaining of a museum r the Snow collection as a club roject for the coming year. It as voted to refer the matter to he public affairs committee.

Excessive acid in the system fre- uently causes dizziness.

Debtor Duke

The Duke of Manchester, who had planned to sail for England from Montreal, Can., and had engaged steamship passage, is held in Canada on a writ forbidding him to leave the country until he has settled a $1438 hotel bill.

TWO WILL WALK ACROSS BAY ON NEW WATER SKIS

Man Who Made Hike in 7 Hours Expects to Cut Time to Two.

A water hike across San Francisco bay will be attempted tomorrow morning when A. N. Sheldon, inventor of the Sheldon water skis, will try to make the seven miles from the Embarcadero to the Alameda mole within two hours. Rev. W. W. Heilly, of Weaverville, will accompany Sheldon on another set of skis. Rowboats will be near the water-walkers at all times to guard against accidents.

Sheldon's water skis have fins projecting backward, to prevent them from slipping. They are ten feet long and fourteen inches wide. Sheldon invented them in China in 1912 and tested them first on the Yangste river there. In September, 1921 he made the seven miles across the San Francisco bay in seven hours, but because of improvements in the skis added this summer, he expects to cover the distance in two hours this time.

Mrs. Hearst Meets Alfonso in Palace

MADRID, Oct. 22.—Mrs. William Randolph Hearst of New York today was presented to King Alfonso at the royal palace. Alexander P. Moore, the American ambassador, introduced Mrs. Hearst.

EARLY HISTORY OF STATE IS TOLD K. OF C. COUNCIL

"Landmarks of California" Subject of Address Heard at Luncheon.

The early history of California and the work done by the Native Sons of the Golden West for the preservation of missions and other landmarks connected with the pioneer days of the Golden State were recounted to members of Oakland Council, No. 784, Knights of Columbus, by Joseph R. Knowland at a luncheon in a downtown restaurant yesterday. The subject of Knowland's address was "The Landmarks of California."

Last night John J. Flynn, retiring grand knight of the Oakland council, was presented with a silver service set, the gift of the organization for his efforts for its welfare during the past years. The presentation was made by Past Grand Knight John J. Cox.

At last night's meeting a class was initiated into the first degree of the order and on Sunday, October 28, second and third degrees will be conferred at 10 a. m. in K. of C. hall, and at 1 p. m. at the Native Sons' hall, Eleventh and Clay streets.

Greek Princess Weds Serb Prince

BELGRADE, Oct. 23.—Princess Olga of Greece, daughter of Prince Nicholas, and Prince Paul of Serbia, cousin of King Alexander of Jugo-Slavia, were married here yesterday. Princess Olga is 20 years old. She is considered an uncommonly handsome young woman. She is a cousin to Princess Xenia, who married William B. Leeds, Jr. Prince Paul is 30 years old. He is a graduate of Oxford University.

CARNARVON DEATH EXPLAINED.

NEW HAVEN, Conn., Oct. 23.—Infection in a cut on his face caused by shaving and resulting in blood poisoning caused the death of Lord Carnarvon, discoverer of the tomb of King Tutenkhamen, according to Professor Paul V. C. Baur of the archaeology department of Yale University, who addressed the Classical Club last night.

SAILOR WASHED OVERBOARD.

NORFOLK, Va., Oct. 23.—Paul Russell Howard, seaman second class, was washed overboard from U. S. Destroyer Overton in a severe gale off the Virginia Capes yesterday, according to radio advices from the destroyer. The body was not recovered. Howard's home was in Holbrook, Nebr.

First Chef

Having tried his best dishes on the Cooliges at the Hotel Willard, Anthony Giacofci is to supervise the White House kitchen.

HARDING PRAISED BY WELSHMAN IN BRIEF VISIT

Lloyd George Stops at Marion, Pays Respects to President's Tomb.

MARION, O., Oct. 23.—"I came to pay a tribute of respect to the memory of one who in public life became beloved to the people of this country and the world," David Lloyd George, former premier of Great Britain, said from the rear platform of his train today as the special pulled out for Cleveland after a brief stop here.

It was his only public utterance in Marion.

Several thousand, mostly school children, had gathered at the train to bid him Godspeed. After breakfasting on his train, Lloyd George visited Marion cemetery, where he laid a wreath on the tomb of the late President Harding. He then drove to White Oaks farm, where he visited Mrs. Harding for a few minutes. On his way to the cemetery, the British statesman directed that his automobile stop in front of the office of the Marion Star, formerly owned by President Harding.

TRAVELING STATE EXPOSITION WILL TOUR U. S. CITIES

Special Train, With Band, Lecturers, Exhibits to Make Trip.

The California Traveling Exposition, consisting of seven specially equipped steel cars, will leave this state for a ten thousand mile tour of the United States, during which it will visit more than a hundred of the largest cities of the country and will present the advantages of California to more than a million people. P. B. Ogden, of Los Angeles, has conferred with Roscoe D. Wyatt, managing director of the Chamber of Commerce, explaining the organization of the Exposition on wheels and the part Oakland had in its exhibits.

The train will leave from Los Angeles covering the southern part of the United States by way of New Orleans and Atlanta. November 10 has been set as the starting date. Seven all-steel coaches, containing six exhibits each, three standard sleepers, a dining car and a dynamo baggage car, to carry literature and miscellaneous equipment, will compose the train.

The train will be equipped with radio for both broadcasting and receiving. It will be decorated with the national colors, state emblems and banners and signs indicating the nature of the exposition and its purpose.

A band, lecturers, motion picture operators, press representatives and exhibit managers will be among the passengers. The following cities are on the itinerary: Phoenix, El Paso, San Antonio, Fort Worth, Dallas, Galveston, Houston, New Orleans, Atlanta, Washington, Baltimore, Philadelphia, New York, Syracuse, Rochester, Cleveland, Toledo, Chicago, Des Moines, Omaha, Colorado Springs, Denver, Pueblo, Salt Lake City and Ogden.

The train will finish its trip at Oakland some time during the winter. The exposition will be shown at every city for several days.

LITERARY BOOST FOR BOOZE.

BATH, Eng.—Professor George Saintsbury, famous literary critic, writes that alcoholic liquors have always been used by the strongest, wisest, handsomest and best races

WATCH YOUR STEP!

PARIS.—Sandal-like shoes with high heels will be the next footwear freak, according to the manufacturers.

Just a "Middling Good Smoke"

The cost of a cigar—ten cents, say—is about what you have to pay for twenty-four hour hot water service from a

HUMPHREY

Automatic Gas Water Heater

That service is continuous—instantaneous. Requires no work or worry, no effort, no planning—nothing at all but turning the faucet. Service you can depend on over a very long period of years.

Wouldn't such a hot water supply in your home be worth the cost of one cigar a day? Ask your wife.

Then, come in and let us demonstrate.

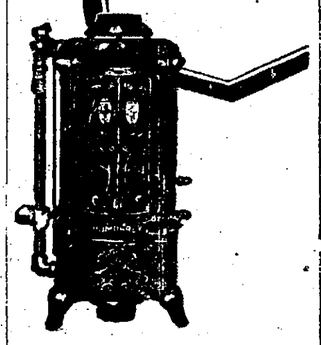

Humphrey Heater Agency
316 Twelfth St., Oakland
Phone Oakland 1289

For Hallowe'en Parties

New Victor records have just been made by

Paul Whiteman

recognized "King of Jazz," and are now on sale. (He's back from Europe.)

There is only one Paul Whiteman, so there is only one king of jazz, and one best way to enjoy him and his famous dance orchestra—

On your Victrola

Sherman, Clay & Co.

Fourteenth and Clay Sts., Oakland
Kearny and Sutter Streets, San Francisco

Say you saw it in The Tribune

In Oakland's It's the Royal for Shoes

DOUBLE "S&H" GREEN STAMPS

With Every Purchase

WEDNESDAY, October 24th

ROYAL SHOE CO.

Oakland, Cor. 13th and Washington Sts.

Money-Back Smith.

EXTRA "S&H" STAMPS

TOMORROW

WEDNESDAY

SPECIAL OFFERINGS OF

WINTER WEARABLES

THAT INCLUDE

OVERCOATS

SWEATERS — FLANNEL SHIRTS
HEAVYWEIGHT UNDERWEAR
MACKINAWS—WOOL HOSE
FLANNELETTE PAJAMAS
and ROBES

FOR

MEN and BOYS

EXTRA STAMPS IF PURCHASE IS ACCOMPANIED BY THIS COUPON

Good Only on Wednesday, October 24th

10	EXTRA STAMPS	WITH PURCHASE OF	$1.00 Or Over
25	EXTRA STAMPS	WITH PURCHASE OF	$2.50 Or Over
50	EXTRA STAMPS	WITH PURCHASE OF	$5.00 Or Over
100	EXTRA STAMPS	WITH PURCHASE OF	$10.00 Or Over
150	EXTRA STAMPS	WITH PURCHASE OF	$15.00 Or Over

EXTRA STAMPS ONLY WITH COUPON.

Money-Back Smith.

DRUGS

OSGOODS'

TWO DEPARTMENT DRUG STORES

Scientific eye testing. Moderate prices. J. DeGloria, Optician, Twelfth St. store.

We sell all Patents at bottom prices

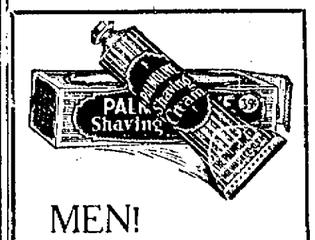

MEN!

Enjoy your shave by using Palmolive Shaving Cream..... 33c a tube

Try our Fountain Lunch

12th St. Store

OSGOODS'

7th & Broadway — 12th & Washington

"S&H" Green Trading Stamps given free with all purchases. Double stamps on Wednesdays and Fridays

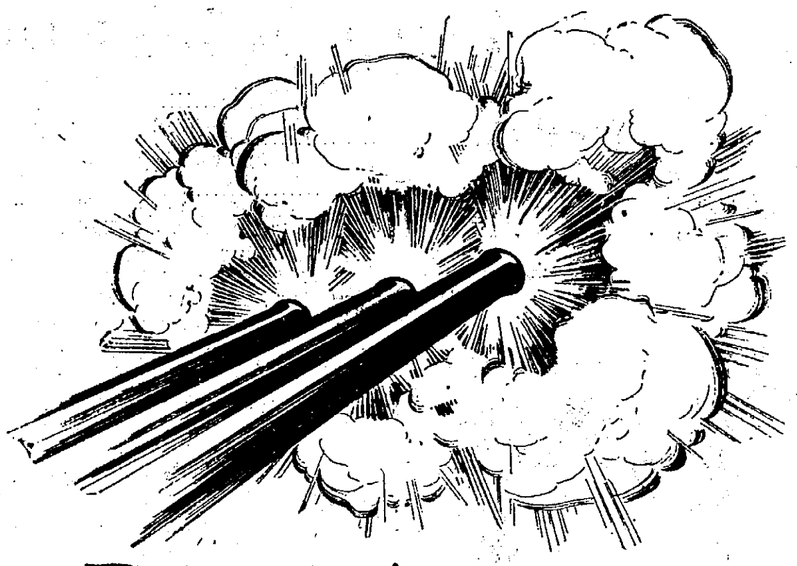

Union Non-Detonating Gasoline explodes like smokeless powder, which burns progressively, thus providing the sustained impulse that gives a ten-mile range to great naval guns. Dynamite—a detonating explosive—can not be used for guns.

Non-Detonating

Gasoline—

Like the Smokeless Powder of Big Guns

Some gasolines detonate. Union Gasoline does not. And that distinction may largely determine the efficiency of the motor that you drive.

Detonating gasolines explode instantaneously. Crashing against the piston, they depend upon the single impulse for the complete piston stroke.

They limit the compression because of their tendency to explode *prematurely*, resulting in less power and efficiency.

Detonating is a cause of "knocking"—you've noticed it on hills.

Also, those crashing impulses cause vibration, which means wear and tear.

The Powerful Thrust

Union Gasoline is *non*-detonating. Its explosion is prolonged.

It *thrusts* the piston, does not *crash* against it. It causes sustained impulse, exerting power to the full length of the stroke.

Authorities agree that it permits increased compression because compression is limited by the tendency of gasoline to detonate.

New Speed

So with Union Non-Detonating Gasoline your car gains new liveliness. You notice a new "lift" on hills, a snappier pickup, more power and less vibration at all speeds—less wear and tear.

And this increased efficiency means more mileage, too.

Union Non-Detonating Gasoline is the product of progressive refining methods. Its quality is governed by exhaustive tests. The research of able chemists, equipped with the finest apparatus for studying refining methods, is constantly devoted to its improvement.

UNION GASOLINE SPEED & POWER

Union Oil Company of California

Union Gasoline